

Seton Hall University



A Planning Reference

Fact Book 1998-99

Planning Office

PREFACE

This is the eleventh annual edition of the Seton Hall University FACT BOOK. It is intended to serve the routine statistical and informational needs of faculty, administration, staff, and alumni. The Planning Office has attempted to offer relevant information on the principle characteristics and strengths of Seton Hall University. In all areas, we have attempted to gather the current and most accurate data available. Please notify the Planning Office if you are aware of any factual errors.

You are encouraged to offer comments and suggestions for improvement of future editions and the expansion of reporting areas.

Appreciation is extended to the many offices which have assisted in the research necessary for putting this FACT BOOK together.

Connie L. Beale
Director of Quantitative Analysis
Planning Office

TABLE OF CONTENTS

THE UNIVERSITY

MISSION STATEMENT	3
BRIEF HISTORY	4
HISTORICAL MILESTONES	5
BOARD OF TRUSTEES 1998-99	8
BOARD OF REGENTS 1998-99	8
OFFICERS OF THE UNIVERSITY 1998-99	9
ACADEMIC OFFICERS 1998-99	9
PAST PRESIDENTS & CHANCELLORS	10
SETON HALL UNIVERSITY ORGANIZATIONAL CHART	11

STUDENT TRENDS

APPLICATIONS & ADMISSIONS

Freshmen	15
Transfers	16
Readmits	17
Graduates	18
Law School	19

AVERAGE SAT SCORES OF ENTERING FRESHMEN

by College for Entire Class	20
by College for Regular Admits	21
by Admission Status	22

ENROLLMENT BY SEMESTER

Total Enrollment	23
Undergraduate	24
Graduate	25
Law School	26

ENROLLMENT BY COLLEGE

All Schools Undergraduate	28
All Schools Graduate	29
Arts & Sciences Undergraduate	30
Arts & Sciences Graduate	31
Business Undergraduate	32
Business Graduate	33
Education Undergraduate	34
Education Graduate	35
Nursing Undergraduate	36
Nursing Graduate	37
Diplomacy & International Relations Undergraduate	38

TABLE OF CONTENTS

Diplomacy & International Relations Graduate	39
Non-Matriculated Undergraduate	40
Non-Matriculated Graduate	41
Theology Graduate	42
Graduate Medical Education	43
Law School	44
ENROLLMENT BY MAJOR	
Undergraduate	48
Undergraduate by Rank Order	52
Graduate	54
Graduate by Rank Order	60
Law School	63
CREDIT HOURS BY SEMESTER	
Total Courses	65
Undergraduate Courses	66
Graduate Courses	67
Law School Courses	68
CREDIT HOURS BY COLLEGE	
Arts & Sciences Undergraduate	70
Arts & Sciences Graduate	71
Business Undergraduate	72
Business Graduate	73
Education Undergraduate	74
Education Graduate	75
Nursing Undergraduate	76
Nursing Graduate	77
Diplomacy & International Relations Undergraduate	78
Diplomacy & International Relations Graduate	79
Theology Undergraduate	80
Theology Graduate	81
Graduate Medical Education Undergraduate	82
Graduate Medical Education Graduate	83
Academic Programs Undergraduate	84
Law School	85
RETENTION & ATTRITION	
Entering Freshman Rates for 3 Years	88
Entering Freshman Attrition After 1 Year by Cohort	90
Fall 1993 Freshman Five Year Enrollment Status	92
DEGREES AWARDED	
Total by Gender	93
Baccalaureate by Gender	94
Master's by Gender	95
Doctoral by Gender	96
Law School by Gender	97
Entering Full-Time Freshman Graduation Rates	99

TABLE OF CONTENTS

FALL 1998

FALL 1998 APPLICATIONS & ADMISSIONS

Overall	103
Freshmen	104
Transfers	105
Readmits	106
Graduates	107
Law School	108

FALL 1998 FIRST-TIME FULL-TIME FRESHMEN

by High School Rank	109
by Verbal SAT Distribution	110
by Math SAT Distribution	111
by Average SAT	112
by College	113
by Race	114
by Residence	115
by Admit Status	116
by Major	117
by Rank Order of Majors	120
by New Jersey County	121
by State	122

FALL 1998 UNDERGRADUATE ENROLLMENT

by College	124
by Class	125
by Race	126
by Residence	127
by Major	128
by Rank Order of Majors	131
by State	132
by New Jersey County	134

FALL 1998 GRADUATE ENROLLMENT

by College	135
by Degree	136
by Race	137
by Major	138
by Rank Order of Majors	142
by New Jersey County	143
by State	144

TABLE OF CONTENTS

FALL 1998 LAW SCHOOL ENROLLMENT	
by Class.....	146
by Race	147
by Major.....	148
by New Jersey County	149
by State	150
FALL 1998 CREDIT HOURS	
Full-Time Equivalence (FTE)	152
by College & Level.....	153
Undergraduate Courses by Department & Subject Area	154
Graduate Courses by Department & Subject Area.....	160
Law School Courses by Department & Subject Area	164
DEGREES EARNED 1997-98	
Baccalaureates by Major.....	165
Baccalaureate Degrees by Rank Order	168
Master's by Major.....	169
Master's Degrees by Rank Order	172
Doctoral by Major.....	173
Law.....	174

ALUMNI

DISTRIBUTION OF ALUMNI	
by State	177
by Rank Order of States.....	180
by Foreign Country	181
by Degree Year.....	183

FACULTY & EMPLOYEES

FALL 1988 TO FALL 1998 FULL-TIME FACULTY	
by Rank, Tenure & Average Salary	187
FALL 1998 FULL-TIME FACULTY	
by College, Gender, Rank & Salary.....	192
by Tenure, Rank, Gender & Race	194
FALL 1998 EMPLOYEES	
by Occupation, Salary Class, Gender & Race	196

TABLE OF CONTENTS

FINANCES

STATEMENT OF REVENUES VS EXPENSES	203
1997-98 UNIVERSITY BUDGET.....	209
REVENUES & EXPENSES BEFORE TRANSFERS.....	210

PROGRAM INVENTORIES

1998-99 UNDERGRADUATE PROGRAM INVENTORY	213
1998-99 GRADUATE PROGRAM INVENTORY	219
1998-99 LAW PROGRAM INVENTORY	226



THE UNIVERSITY

MISSION STATEMENT

Seton Hall is a major Catholic university. In a diverse and a collaborative environment it focuses on academic excellence and ethical development. Seton Hall students are prepared to be leaders in their professional and community lives in a global society and are challenged by outstanding faculty, an evolving technologically advanced setting and values-centered curricula.

As amended and approved by the Board of Regents on June 6, 1996.

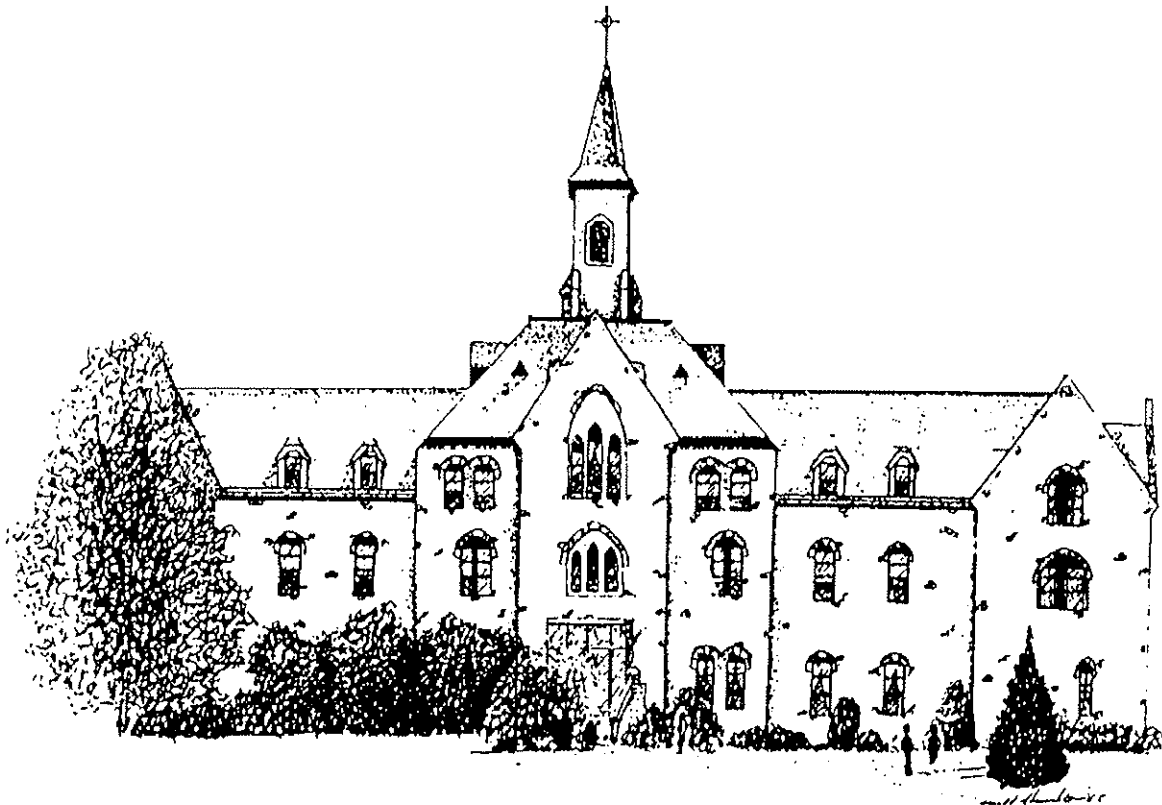

BRIEF HISTORY

Seton Hall University was founded in 1865 by Bishop James Roosevelt Bayley, the first bishop of Newark, who named it after his aunt, Mother Elizabeth Ann Seton, a pioneer in Catholic education and the first American-born saint. The University is the largest and oldest diocesan university in the United States.

Nestled on 58 acres in the suburban village of South Orange, New Jersey, Seton Hall's campus is home to eight schools: the College of Arts and Sciences, the W. Paul Stillman School of Business, the College of Education and Human Services, the College of Nursing, the Immaculate Conception Seminary School of Theology, the School of Graduate Medical Education, the School of Diplomacy and International Relations, and University College. Seton Hall's School of Law is located in Newark.

From its original enrollment of a handful of students, Seton Hall grew rapidly. During its first 12 years, the College had enrolled over 500 freshmen from 17 states and six foreign countries. Seton Hall has always reflected the growing ethnic scope of its students and the increasing diversity of the Church and society it has served. In the 19th century, in spite of setbacks, major fires, lean times and the Civil War years, the College continued to expand. By 1937, Seton Hall established a University College. This marked the first matriculation of women at Seton Hall. The University became fully coeducational in 1968.

The years after the Second World War witnessed unprecedented growth for Seton Hall as it responded to the needs of thousands of veterans seeking higher education. The College was organized into a university in 1950, comprising the College of Arts and Sciences and the Schools of Business, Nursing and Education. The School of Law opened its doors in 1951.

The next two decades saw the construction and modernization of a large number of facilities and the construction of the library, science building, residence halls and the student center. Many new programs and majors were inaugurated, as were important social outreach efforts. New ties were established with the private and industrial sectors, and a growing partnership developed with federal and state governments in creating programs for the economically and educationally disadvantaged.

The 1970s and 1980s continued to be a time of growth and renewal. New business and nursing classroom buildings and an art center were opened. In 1984 the Immaculate Conception Seminary returned to Seton Hall, its original home until 1926, when it moved to Darlington. The Recreation Center was dedicated in 1987. With construction of four new residence halls between 1986-1988, and the purchase of an off-campus apartment building in 1990, Seton Hall now provides living space for approximately 2,100 students.

The physical development of the campus continues in the 1990's. In 1994, construction was completed on the \$20 million, four-story Walsh Library. This facility provides first-class study and research resources to undergraduate and graduate students, faculty and scholars from around the world.

The opening, in September 1997, of Kozlowski Hall, Seton Hall's newest academic center, was a clear example of the University's continued commitment to undergraduate technology and the expanding role of information technology in higher education. All classrooms in the building are wired to accommodate notebook computers, and many of the lecture halls are equipped with distance-learning technology.

** 1

¹ Source: *Seton Hall University Undergraduate Bulletin 1998-99*, pp. 6-8.

HISTORICAL MILESTONES

- 1856 - Seton Hall College opened at Madison, N.J.
- 1860 - Purchase of the Elphinstone property in South Orange
- 1861 - College incorporated by the State of New Jersey
- 1862 - Awarding of the first A.B. Degree to Louis Edward Frith
- 1863 - Chapel of Immaculate Conception cornerstone laid
- 1863 - First intercollegiate baseball game against Fordham
- 1864 - Corporate seal adopted
- 1866 - Fire destroyed main building
- 1867 - Construction of Presidents Hall
- 1870 - Completion and dedication of Chapel
- 1877 - Tuition reduced from \$450 to \$380 per annum
- 1879 - Alumni Association organized
- 1883 - Alumni Hall cornerstone laid - original building included a gymnasium, billiard hall, library, and theater
- 1886 - Fire once again destroys the main building of College
- 1893 - Establishment of courses in military instruction
- 1897 - Separation of Seton Hall Prep curriculum from College curriculum
- 1898 - College erected new library at a cost of \$35,000, with a collection of 18,000 volumes
- 1898 - State Departments of Education in New York and Rhode Island recognized Seton Hall's degrees
- 1903 - Seton Hall entered basketball team into intercollegiate competition
- 1905 - First use of the current baseball field
- 1909 - Fire destroyed old classroom and dorm buildings
- 1910 - Mooney Hall opened
- 1913 - Bayley Hall erected, housed grammar school until 1926
- 1922 - Sale of all land on north side of South Orange Avenue (farm)
- 1923 - Arts & Sciences organized into departments, first courses in teacher training offered
- 1924 - Setonian and yearbook began publication
- 1926 - Offering of pre-medical program; now three curricula: Classical, Scientific, and Pre-Medical
- 1927 - Seminary moves to Darlington
- 1931 - The nickname, Pirates, given to the school after a 5-run, 9th inning rally brought a 12-11 victory over Holy Cross, prompting a local sports writer to say "That Seton Hall team is a gang of Pirates."
- 1932 - Accreditation by Middle States Association
- 1933 - Seton Hall joined Association of American Colleges and American Council on Higher Education
- 1933 - All sports programs dropped (basketball returns in 1935)
- 1933 - Benny Savage, a long-term employee on the Seton Hall farm, died leaving an insurance policy of \$50,000 to Seton Hall, the first major bequest in the School's history

- 1936 - First courses in accounting, finance, international trade, business law, electives
- 1937 - Founding of Brownson Debate Society
- 1937 - Newark extension division opened, admitting women for the first time (Mary Grace Dougherty registered as first woman student)
- 1937 - Jersey City Extension Division opened first summer session
- 1938 - Bayley Seton League founded
- 1939 - Construction of Walsh Auditorium began
- 1939 - Cross country team won A.A.U. title
- 1940 - First Nursing education courses
- 1940 - Walsh Auditorium-Gymnasium opened
- 1943 - M.A. in administration and supervision, and guidance offered; New Jersey C.P.A. Board approved business and accounting curriculum
- 1946 - 94% of enrolled students were veterans
- 1948 - WSOU/FM went on the air, the first collegiate operated radio station in the State of New Jersey
- 1950 - Seton Hall College became Seton Hall University, after request to change status was granted by the New Jersey State Legislature. Four Schools are established: Arts & Sciences, Business, Education and Nursing
- 1951 - School of Law founded, with Miriam Rooney as the first woman dean of law in the United States
- 1951 - Swimming team won Eastern Collegiate Championship
- 1952 - Boland Hall opened
- 1952 - Andy Stanfield of the track team won first place for the United States at the Helsinki Olympics
- 1953 - Basketball team wins 27 consecutive games and wins the National Invitational Tournament; Walter Dukes and Richie Regan named to All-American team
- 1954 - McNulty Hall opened
- 1954 - Paterson College began as an extension branch of Seton Hall (operated until 1979)
- 1955 - Institute of Judaeo-Christian Studies established
- 1955 - McLaughlin Library opened
- 1956 - College of Medicine and Dentistry started; taken over by the State of New Jersey in 1964
- 1962 - Bishop Dougherty Student Center opened
- 1964 - Baseball team participated in the College World Series in Omaha, Nebraska for the first time
- 1964 - First Ph.D. program offered in Chemistry
- 1966 - Upward Bound Program established
- 1968 - Humanities Building dedicated
- 1968 - South Orange campus became fully coeducational
- 1968 - Educational Opportunity Program established
- 1970 - Center for African-American Studies (formerly the Center for Black Studies) inaugurated
- 1971 - First Residence Hall for women opened on September 2
- 1972 - Pub opened in Student Center
- 1973 - Stillman Business School/Nursing College Complex dedicated on May 11

- 1974 - Puerto Rican Institute established
- 1975 - Track and field team won both the indoor and the outdoor IC4A championships
- 1975 - St. Elizabeth Ann Seton canonized in Rome
- 1976 - New Law Center in Newark dedicated; U.S. Supreme Court Justice Thurgood Marshall as speaker
- 1980 - Doctoral program in the School of Education inaugurated
- 1980 - Governance of Seton Hall restructured, with a 25 member Board of Regents and a 13 member Board of Trustees
- 1980 - Richard J. Hughes Chair for Constitutional and Public Law and Service dedicated at the Law Center, with Gov. Brendan Byrne and former Gov. Hughes in attendance
- 1981 - Educational affiliation agreement with the Peoples' Republic of China promulgated
- 1983 - President Ronald Reagan receives an honorary degree and addresses graduates at Commencement
- 1984 - Immaculate Conception Seminary returns to South Orange from Darlington
- 1985 - Seton Hall Preparatory School moves to West Orange
- 1986 - A new residence hall opened on campus, Xavier Hall
- 1987 - School of Graduate Medical Education established
- 1987 - Seton Hall Preparatory School incorporates separately from the University
- 1987 - Robert E. Brennan Recreation Center opened
- 1987 - John M. Oesterreicher Endowment, Institute of Judaeo-Christian Studies
- 1987 - Keating-Crawford Chair of Business Administration, Dr. William A. Stoeber, Chairholder
- 1987 - Rev. Stanley Jaki received the Templeton Award
- 1988 - Cabrini, Serra, and Neumann Halls, student residences, opened on campus
- 1989 - Gerety Hall, priests' residence, opened on campus
- 1989 - Men's Basketball team advanced to NCAA Final Four and finished in 2nd place
- 1989 - First stage of Capital Campaign started
- 1990 - Public announcement of five-year long, \$100,000,000 Capital Campaign
- 1991 - Parking Garage opened on South Orange campus
- 1991 - New Law School building opened in Newark
- 1992 - Groundbreaking for Walsh Library
- 1993 - China House donated to the university
- 1993 - 25th anniversary of the campus being coeducational
- 1993 - 25th anniversary of the Educational Opportunity Program
- 1994 - Walsh Library opened
- 1995 - Demolish of McLaughlin Library and Groundbreaking for New Academic Support Building
- 1996 - Title of Chancellor/President separated into two positions
- 1997 - Kozlowski Hall opened – a six-story structure with more than 126,000 square feet of academic space
- 1998 - All incoming full-time, first-year students required to have IBM laptops

** 1

¹ *Source:* Taken from the 125th Anniversary Brochure produced by the Office of Publications and updated annually.

BOARD OF TRUSTEES 1998-99

Most Reverend Theodore E. McCarrick, CHAIR	Archbishop of Newark
Most Reverend Paul G. Bootkowski	Vicar General for Planning & Public Affairs, Archdiocese of Newark
Very Reverend Thomas R. Peterson, O.P.	Chancellor, Seton Hall University
Monsignor Robert Sheeran	President, Seton Hall University
Monsignor John W. Flesey	Rector/Dean, Immaculate Conception Seminary
Monsignor John Gilchrist	Pastor, Holy Cross Church, Harrison NJ
Monsignor Richard Liddy	Director, Center for Catholic Studies, Seton Hall University
Frank E. Walsh	Chair, Board of Regents
Kent Manahan	Vice Chair, Board of Regents
Dr. A. Zachary Yamba	Secretary, Board of Regents
Kurt T. Borowsky	Member of Executive Committee, Board of Regents
Jerome D. Greco	Member of Executive Committee, Board of Regents
Joseph P. La Sala, Esq.	Member of Executive Committee, Board of Regents
George Ring	Member of Executive Committee, Board of Regents
Thomas Sharkey	Member of Executive Committee, Board of Regents

BOARD OF REGENTS 1998-99

Most Reverend Theodore E. McCarrick, PRESIDENT	Archbishop of Newark
Frank E. Walsh, CHAIR	Chairman, Sandy Hill Foundation
Kent Manahan, VICE CHAIR	Senior Anchor, New Jersey Network
Dr. A. Zachary Yamba, SECRETARY	President, Essex County College
Very Reverend Thomas R. Peterson, O.P.	Chancellor, Seton Hall University
Monsignor Robert Sheeran	President, Seton Hall University
Most Reverend Vincent DePaul Breen	Bishop of Metuchen
Most Reverend James T. McHugh	Apostolic Administrator of the Diocese of Camden
Most Reverend Andrew Pataki	Bishop of Passaic
Most Reverend Frank J. Rodimer	Bishop of Paterson
Most Reverend John M. Smith	Bishop of Trenton
Robert E. Baldini	Vice Chairman, Kos Pharmaceuticals, Inc.
Lawrence E. Bathgate II, Esq.	Senior Partner, Bathgate, Wegener & Wolf, P.C.
Kurt T. Borowsky	Chairman, Van Beuren Management Inc.
Gerald P. Buccino	Chairman/CEO, Buccino and Associates
Leonard Smith Coleman, Jr.	President, National League, Major League Baseball
John C. Crimi	President, County Concrete Corporation
Jerome D. Greco	Consultant, First Union National Bank
L. Dennis Kozlowski	Chairman & CEO, Tyco International, Ltd.
Joseph P. LaSala, Esq.	Partner, McElroy, Deutsch & Mulvaney
Richard F. Liebler	President, Hillside Auto Mall, Inc.
Karen Krupnick Mandelbaum	President, Cache Pot
Dr Eleanor McMahon	Distinguished Visiting Professor, Brown University
George M. Ring	President & CEO, Wireless Cable International, Inc.
Monsignor David A. Rubino	President, Gannon University
Jody M. Ruiu, Esq.	Associate, Standard & Poor's
John J. Schimpf	Consultant
Thomas Sharkey	Chairman & CEO, Meeker Sharkey Financial Group, Inc.
Daryl D. Smith	President, Troy Corporation
Bruce Tomason	President, Apollo Corp.

¹ Source: Lists provided by Board of Regents Office.

OFFICERS OF THE UNIVERSITY 1998-99

Very Reverend Thomas R. Peterson, O.P.	Chancellor
Monsignor Robert Sheeran, S.T.D.	President
Mary J. Meehan, M.S., M.A.	Vice President and Assistant to the President
Catherine A. Kiernan, J.D.	Vice President and General Counsel
Mark W. Rocha, Ph.D.	Provost
Kimberly R. Cline Ed.D, J.D.,	Vice President for Finance & Administration
John H. Shannon, J.D.	Vice President for University Affairs
Laura Wankel, Ed.D.	Vice President for Student Affairs
Monsignor William C. Harms, D. Min.	Vice President for Planning
Dennis Garbini, M.B.A.	Vice President for Technology

ACADEMIC OFFICERS 1998-99

James VanOosting, Ph.D.	Dean, College of Arts and Sciences
Dolores T. Martin, Ph.D.	Dean, School of Business
Mel J. Shay, Ed.D.	Acting Dean, College of Education and Human Services
Barbara A. Beeker, Ed.D.	Dean, College of Nursing
Clay Constantinou, L.L.M.	Dean, School of Diplomacy and International Relations
Monsignor John W. Flesey, S.T.D.	Rector/Dean, Immaculate Conception Seminary & School of Theology
John A. Paterson, D.D.S.	Dean, School of Graduate Medical Education
Ronald J. Riccio, J.D.	Dean, School of Law
Arthur W. Hafner, Ph.D.	Dean, University Libraries

PAST PRESIDENTS & CHANCELLORS

<i>Most Reverend Bernard J. McQuaid, D.D.</i>	1856-1857
<i>Reverend Daniel J. Fisher, D.D.</i>	1857-1859
<i>Most Reverend Bernard J. McQuaid, D.D.</i>	1859-1867
<i>Most Reverend Michael A. Corrigan, D.D.</i>	1867-1876
<i>Reverend James H. Corrigan, D.D.</i>	1876-1888
<i>Reverend William F. Marshall, D.D.</i>	1888-1897
<i>Reverend Joseph F. Synott, D.D.</i>	1897-1899
<i>Right Reverend John A. Stafford, S.T.L.</i>	1899-1907
<i>Right Reverend James F. Mooney, D.D., LL.D.</i>	1907-1922
<i>Most Reverend Thomas H. McLaughlin, S.T.D.</i>	1922-1933
<i>Most Reverend Francis J. Monaghan, S.T.D.</i>	1933-1936
<i>Right Reverend James F. Kelley, Ph.D.</i>	1936-1949
<i>Right Reverend John L. McNulty, Ph.D., LL.D.</i>	1949-1959
<i>Most Reverend John J. Dougherty, S.S.D., LL.D., S.T.D., L.H.D.</i>	1959-1969
<i>Reverend Monsignor Edward J. Fleming, Ph.D., LL.D. (Acting President)</i>	1969
<i>Reverend Monsignor Thomas G. Fahy, Ph.D.</i>	1970-1976
<i>John A. Cole, M.B.A., LL.D. (Acting President)</i>	1976-1977
<i>Robert T. Conley, Ph.D.</i>	1977-1979
<i>Reverend Laurence T. Murphy, M.M., Ph.D.</i>	1979-1980
<i>Edward R. D'Alessio, Ph.D. (Chief Operations Officer)</i>	1980-1981
<i>Edward R. D'Alessio, Ph.D.</i>	1981-1984
<i>John J. Petillo, Ph.D. (Chancellor)</i>	1984-1989
<i>Monsignor Dennis J. Mahon, Ph.D. (Acting Chancellor)</i>	12/88-4/89
<i>Monsignor Richard M. Liddy, S.T.L., Ph.D. (Acting Chancellor)</i>	1/90- 6/90

SETON HALL UNIVERSITY ORGANIZATIONAL CHART

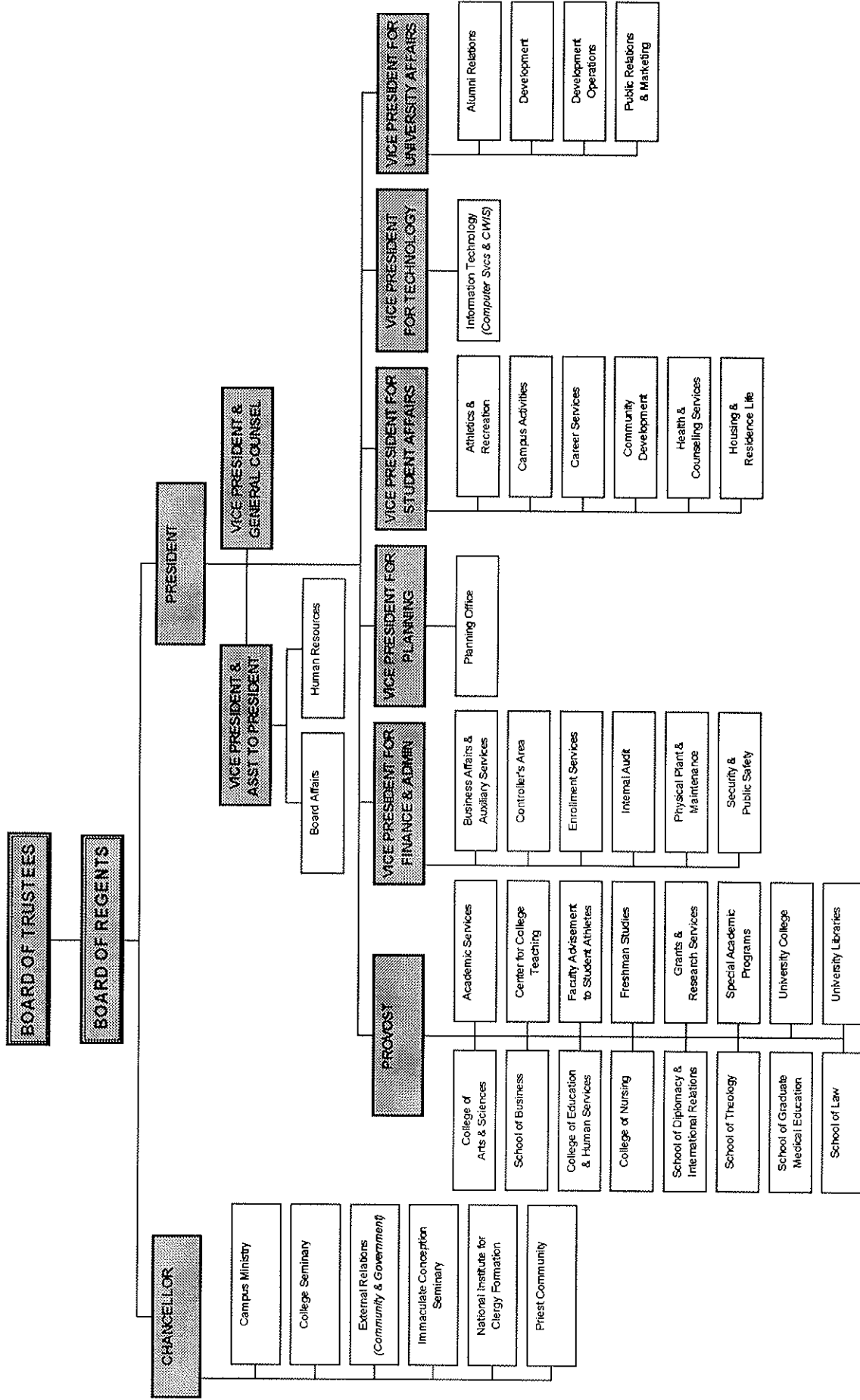

STUDENT TRENDS

APPLICATIONS & ADMISSIONS

Freshmen

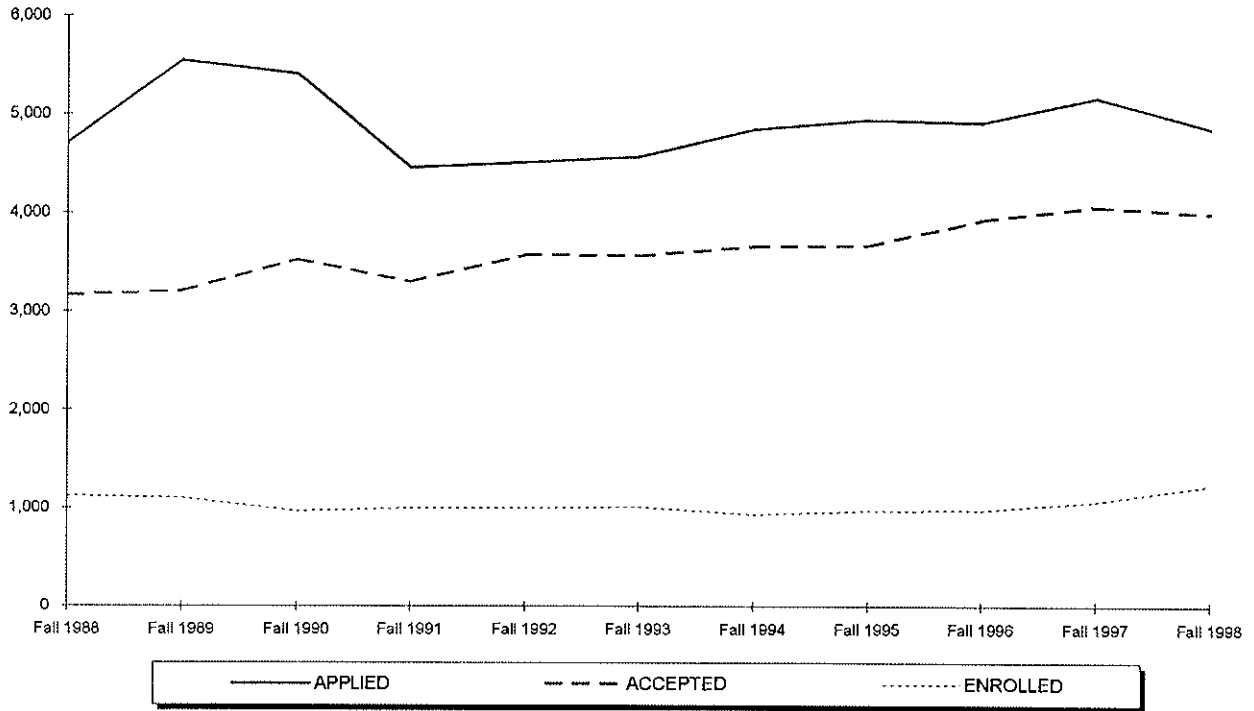

	Fall 1988	Fall 1989	Fall 1990	Fall 1991	Fall 1992	Fall 1993	Fall 1994	Fall 1995	Fall 1996	Fall 1997	Fall 1998
APPLIED	4,711	5,543	5,410	4,465	4,517	4,572	4,845	4,941	4,915	5,177	4,858
ACCEPTED	3,164	3,208	3,527	3,304	3,574	3,565	3,665	3,667	3,935	4,070	4,003
ENROLLED TOTAL	1,122	1,099	968	996	1,000	1,011	938	972	979	1,069	1,233
Full-Time	1,109	1,091	950	984	987	1,002	927	961	969	1,057	1,226
Part-Time	13	8	18	12	13	9	11	11	10	12	7
% ACCEPTED/APPLIED	67%	58%	65%	74%	79%	78%	76%	74%	80%	79%	82%
% ENROLLED/ACCEPTED	35%	34%	27%	30%	28%	28%	26%	27%	25%	26%	31%

** 1, 2

¹ Note: The number of applications received, students accepted and students enrolled are for matriculated students only.
² Source: Data compiled from information on the university's admissions files on the Student Information System (SIS).

APPLICATIONS & ADMISSIONS

Transfers

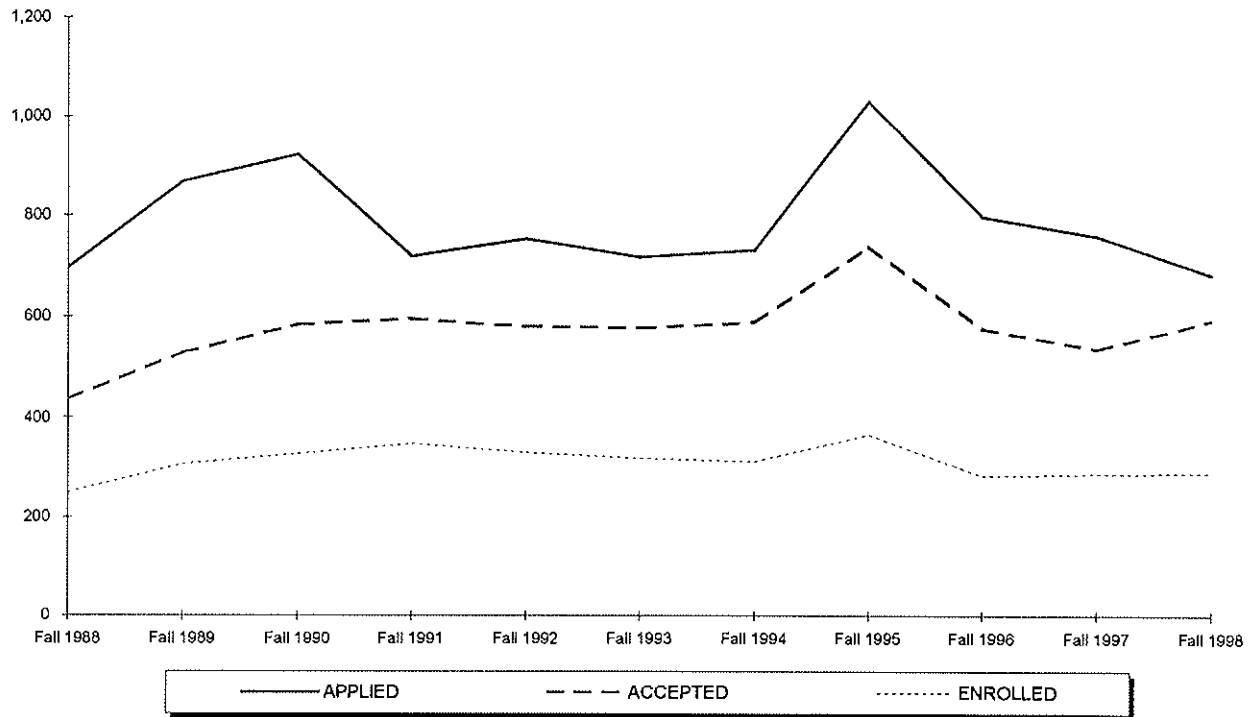

	Fall 1988	Fall 1989	Fall 1990	Fall 1991	Fall 1992	Fall 1993	Fall 1994	Fall 1995	Fall 1996	Fall 1997	Fall 1998
APPLIED	697	868	923	719	754	718	732	1,030	799	760	684
ACCEPTED	436	528	584	596	580	578	589	740	578	538	594
ENROLLED TOTAL	249	307	327	348	330	319	312	366	283	287	288
<i>Full-Time</i>	214	252	264	250	256	253	233	292	215	222	234
<i>Part-Time</i>	35	55	63	98	74	66	79	74	68	65	54
% ACCEPTED/APPLIED	63%	61%	63%	83%	77%	81%	80%	72%	72%	71%	87%
% ENROLLED/ACCEPTED	57%	58%	56%	58%	57%	55%	53%	49%	49%	53%	48%

** 3, 4

³ Note: The number of applications received, students accepted and students enrolled are for matriculated students only.

⁴ Source: Data compiled from information on the university's admissions files on the Student Information System (SIS).

APPLICATIONS & ADMISSIONS

Readmits

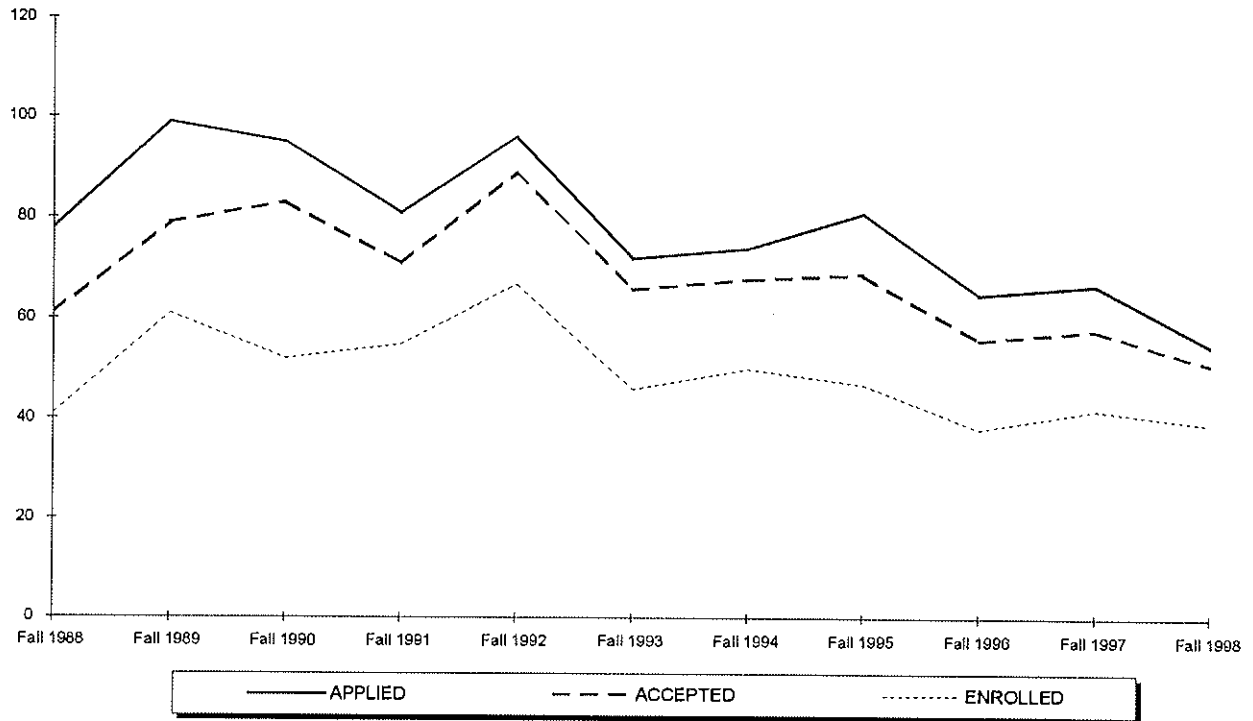

	Fall 1988	Fall 1989	Fall 1990	Fall 1991	Fall 1992	Fall 1993	Fall 1994	Fall 1995	Fall 1996	Fall 1997	Fall 1998
APPLIED	78	99	95	81	96	72	74	81	65	67	55
ACCEPTED	61	79	83	71	89	66	68	69	56	58	51
ENROLLED TOTAL	41	61	52	55	67	46	50	47	38	42	39
<i>Full-Time</i>	12	20	8	16	16	10	15	18	19	17	13
<i>Part-Time</i>	29	41	44	39	51	36	35	29	19	25	26
% ACCEPTED/APPLIED	78%	80%	87%	88%	93%	92%	92%	85%	86%	87%	93%
% ENROLLED/ACCEPTED	67%	77%	63%	77%	75%	70%	74%	68%	68%	72%	76%

** 5, 6

⁵ **Note:** The number of applications received, students accepted and students enrolled are for matriculated students only.
⁶ **Source:** Data compiled from information on the university's admissions files on the Student Information System (SIS).

APPLICATIONS & ADMISSIONS

Graduates

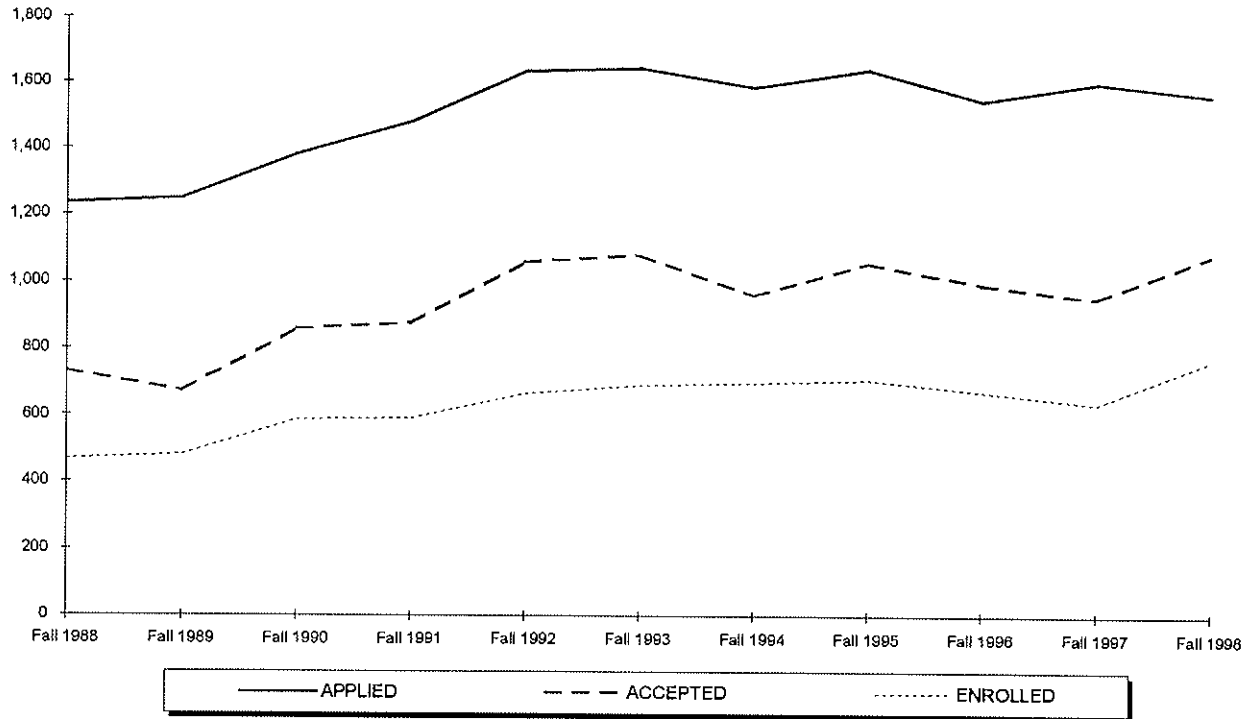

	Fall 1988	Fall 1989	Fall 1990	Fall 1991	Fall 1992	Fall 1993	Fall 1994	Fall 1995	Fall 1996	Fall 1997	Fall 1998
APPLIED	1,235	1,249	1,382	1,480	1,635	1,645	1,588	1,640	1,548	1,603	1,564
ACCEPTED	733	673	859	876	1,060	1,082	962	1,059	995	954	1,085
ENROLLED TOTAL	469	481	586	589	666	691	698	707	674	637	769
<i>Full-Time</i>	100	136	154	171	197	179	167	185	211	239	273
<i>Part-Time</i>	369	345	432	418	469	512	531	522	463	398	496
% ACCEPTED/APPLIED	59%	54%	62%	59%	65%	66%	61%	65%	64%	60%	69%
% ENROLLED/ACCEPTED	64%	71%	68%	67%	63%	64%	73%	67%	68%	67%	71%

** 7, 8

⁷ Note: The number of applications received, students accepted and students enrolled are for matriculated students only.
⁸ Source: Data compiled from information on the university's admissions files on the Student Information System (SIS).

APPLICATIONS & ADMISSIONS

Law School

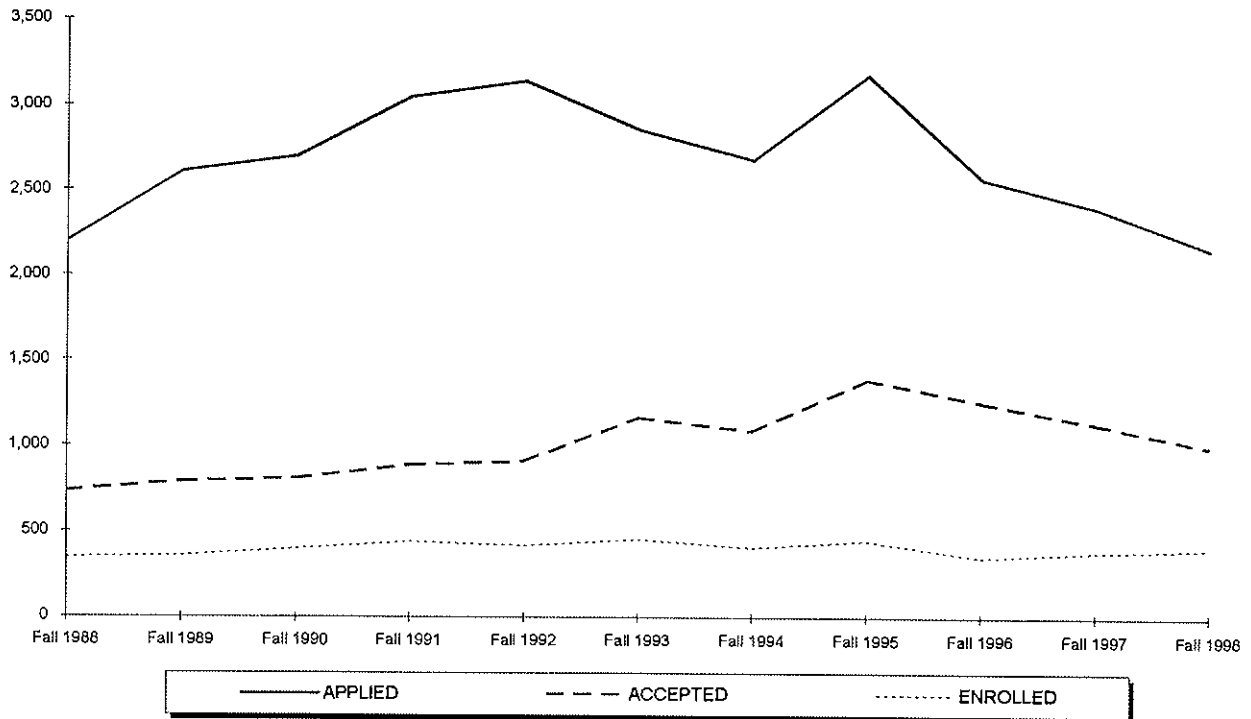

	Fall 1988	Fall 1989	Fall 1990	Fall 1991	Fall 1992	Fall 1993	Fall 1994	Fall 1995	Fall 1996	Fall 1997	Fall 1998
APPLIED	2,199	2,611	2,698	3,046	3,139	2,854	2,681	3,176	2,571	2,402	2,159
ACCEPTED	733	788	806	890	912	1,166	1,088	1,390	1,263	1,134	1,000
ENROLLED TOTAL	348	359	399	439	416	452	406	445	352	385	402
<i>Full-Time</i>	248	259	291	329	325	353	315	347	272	321	327
<i>Part-Time</i>	100	100	108	110	91	99	91	98	80	64	75
% ACCEPTED/APPLIED	33%	30%	30%	29%	29%	41%	41%	44%	49%	47%	46%
% ENROLLED/ACCEPTED	47%	46%	50%	49%	46%	39%	37%	32%	28%	34%	40%

** 9, 10

⁹ **Note:** The number of applications received, students accepted and students enrolled are for matriculated students only.
¹⁰ **Source:** Data compiled from information on the university's admissions files on the Student Information System (SIS).

AVERAGE SAT SCORES OF ENTERING FRESHMEN by College for Entire Class

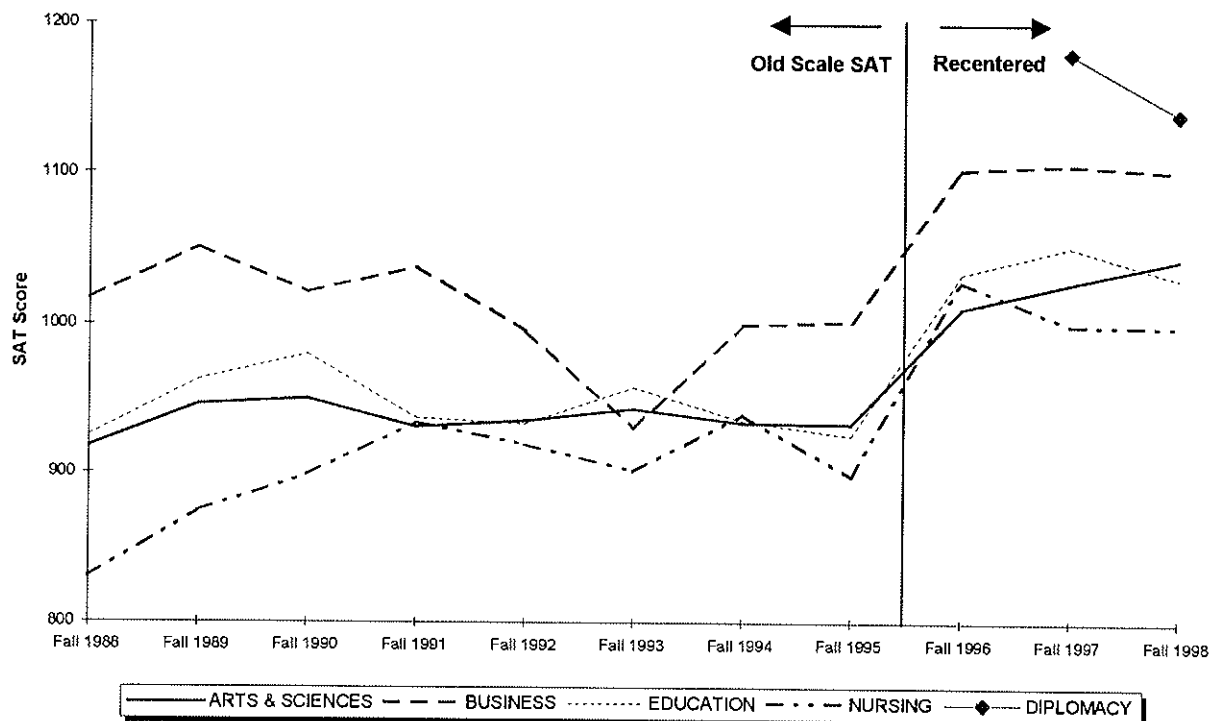

	Fall 1988	Fall 1989	Fall 1990	Fall 1991	Fall 1992	Fall 1993	Fall 1994	Fall 1995	Fall 1996 ²	Fall 1997 ²	Fall 1998 ²
ARTS & SCIENCES	918	946	950	931	935	943	934	933	1011	1028	1044
Students with Scores	847	826	726	760	750	672	718	748	744	747	881
BUSINESS	1017	1051	1021	1038	996	930	1000	1002	1102	1106	1101
Students with Scores	180	176	134	124	119	193	108	83	110	163	173
EDUCATION	925	963	980	937	933	958	935	925	1034	1052	1031
Students with Scores	54	56	50	67	64	74	59	70	70	97	99
NURSING	830	874	898	934	919	901	940	898	1029	1000	999
Students with Scores	28	27	31	27	41	51	35	45	30	31	25
DIPLOMACY	-	-	-	-	-	-	-	-	-	1180	1139
Students with Scores	-	-	-	-	-	-	-	-	-	3	39
ENTIRE CLASS	932	962	960	945	941	939	942	937	1024	1042	1053
Students with Scores	1,109	1,085	941	978	974	990	920	946	954	1,041	1,217

** 1, 2, 3

¹ Note: SAT averages are based on the number of entering freshmen with scores.

² Note: Beginning in Fall 1996, SAT scores are reported on the recentered scale. Previous years use the old SAT scale.

³ Source: Data compiled from information on the university's admissions files on the Student Information System (SIS).

AVERAGE SAT SCORES OF ENTERING FRESHMEN by College for Regular Admits

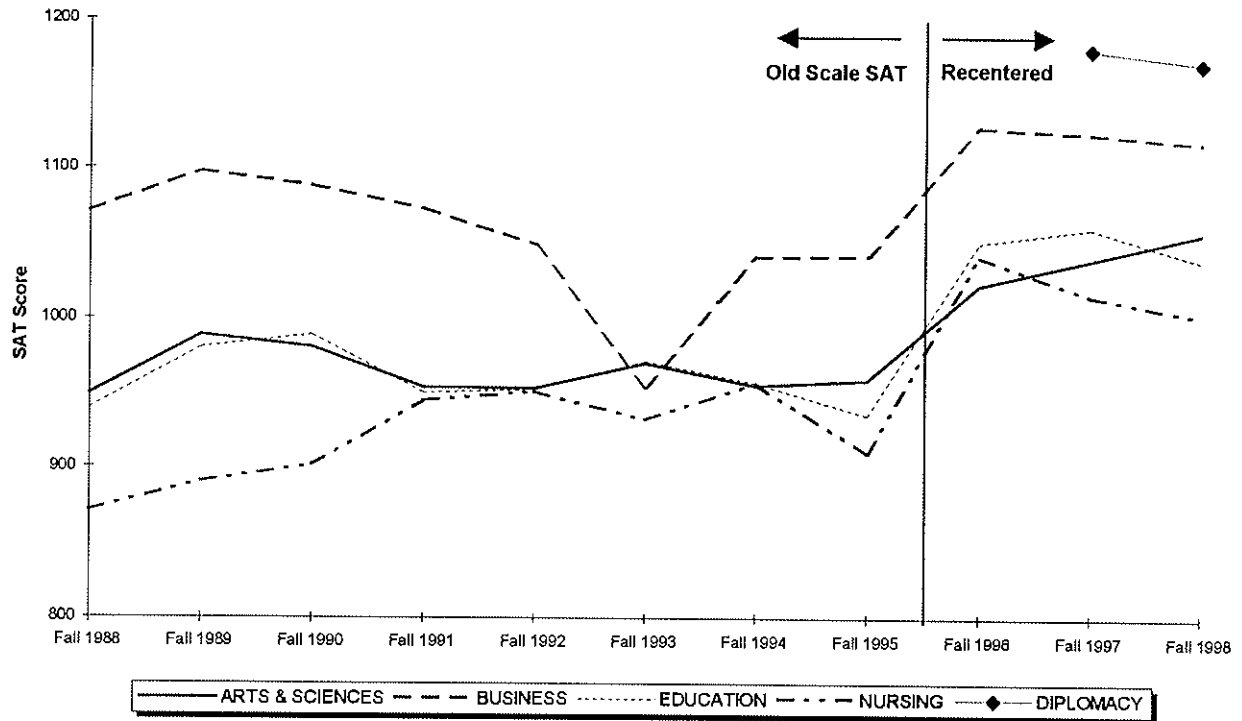

	Fall 1988	Fall 1989	Fall 1990	Fall 1991	Fall 1992	Fall 1993	Fall 1994	Fall 1995	Fall 1996 ⁵	Fall 1997 ⁵	Fall 1998 ⁶
ARTS & SCIENCES	949	989	981	954	953	970	955	959	1023	1040	1057
Students with Scores	715	673	626	677	665	576	615	633	658	669	802
BUSINESS	1071	1098	1088	1073	1049	954	1041	1042	1128	1124	1118
Students with Scores	151	148	106	109	92	163	81	66	95	143	159
EDUCATION	939	980	989	950	952	971	957	935	1051	1061	1039
Students with Scores	51	51	47	63	59	69	52	67	64	91	92
NURSING	871	890	901	945	951	932	957	910	1042	1016	1002
Students with Scores	22	24	28	24	35	38	29	39	26	28	24
DIPLOMACY	-	-	-	-	-	-	-	-	-	1180	1171
Students with Scores	-	-	-	-	-	-	-	-	-	3	33
ENTIRE CLASS	967	1004	993	968	964	965	964	962	1038	1055	1066
Students with Scores	939	896	807	873	851	846	777	805	843	934	1,110

** 4, 5, 6

⁴ Note: SAT averages are based on the number of entering freshmen with scores.

⁵ Source: Beginning in Fall 1996, SAT scores are reported on the recentered scale. Previous years use the old SAT scale.

⁶ Source: Data compiled from information on the university's admissions files on the Student Information System (SIS).

AVERAGE SAT SCORES OF ENTERING FRESHMEN by Admission Status

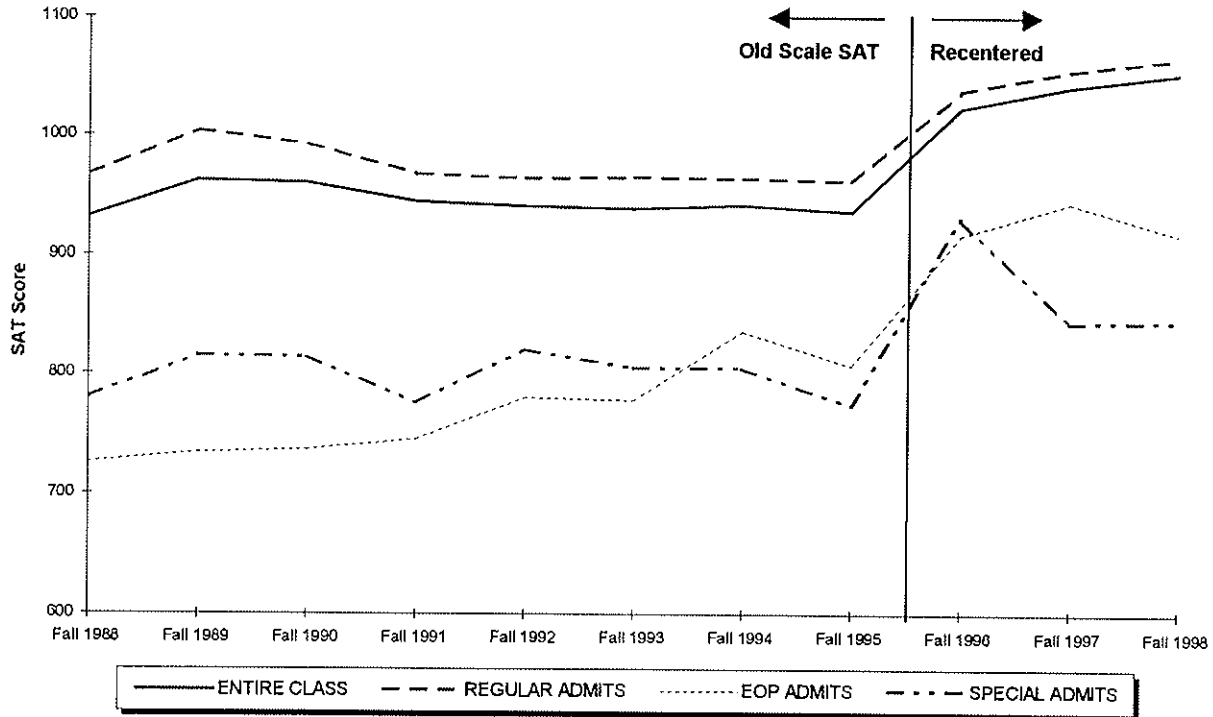

	Fall 1988	Fall 1989	Fall 1990	Fall 1991	Fall 1992	Fall 1993	Fall 1994	Fall 1995	Fall 1996 ⁹	Fall 1997 ⁹	Fall 1998 ⁹
REGULAR ADMITS	967	1004	993	968	964	965	964	962	1038	1055	1066
Students with Scores	939	896	807	873	851	846	777	805	843	934	1110
EOP ADMITS	726	734	737	745	780	778	836	807	917	944	918
Students with Scores	115	126	93	76	97	101	98	93	93	91	103
SPECIAL ADMITS	780	815	814	776	820	805	805	774	931	844	845
Students with Scores	55	63	41	29	26	43	45	48	18	16	4
ENTIRE CLASS	932	962	960	945	941	939	942	937	1024	1042	1053
Students with Scores	1,109	1,085	941	978	974	990	920	946	954	1,041	1,217

** 7, 8, 9, 10

⁷ Note: SAT averages are based on the number of entering freshmen with scores.

⁸ Note: Special Admits are students who did not meet the requirements of admission but were accepted with special consideration.

⁹ Source: Beginning in Fall 1996, SAT scores are reported on the recentered scale. Previous years use the old SAT scale.

¹⁰ Source: Data compiled from information on the university's admissions files on the Student Information System (SIS).

ENROLLMENT BY SEMESTER

Total Enrollment

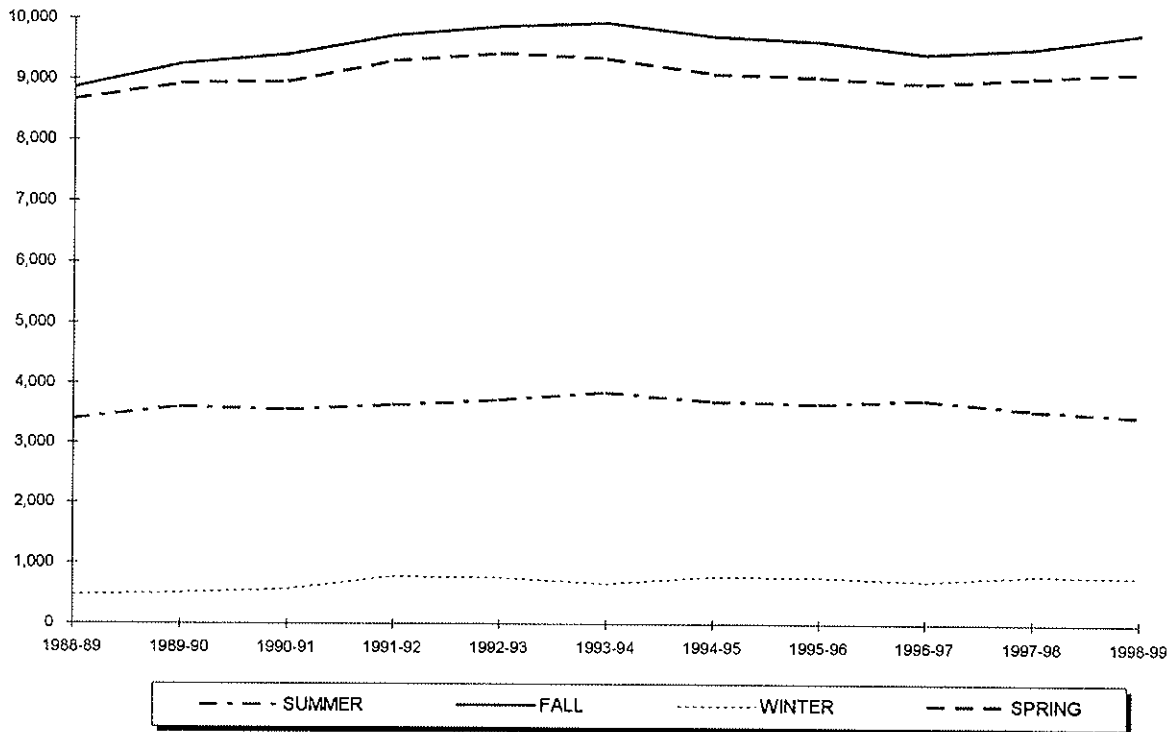

Year	SUMMER	FALL	WINTER	SPRING
1988-89	3,403	8,859	476	8,662
1989-90	3,609	9,250	504	8,928
1990-91	3,562	9,409	566	8,962
1991-92	3,644	9,729	780	9,302
1992-93	3,722	9,876	760	9,429
1993-94	3,848	9,938	662	9,346
1994-95	3,709	9,715	775	9,095
1995-96	3,666	9,630	771	9,039
1996-97	3,737	9,436	706	8,941
1997-98	3,570	9,527	802	9,047
1998-99	3,468	9,772	779	9,136

** 1, 2

¹ **Note:** Total enrollment includes Undergraduate, Graduate and Law School students and excludes students enrolled in *Project Acceleration* program.
² **Source:** Data provided from annual enrollment reports compiled from the university's registration files on the Student Information System (SIS).

ENROLLMENT BY SEMESTER

Undergraduate

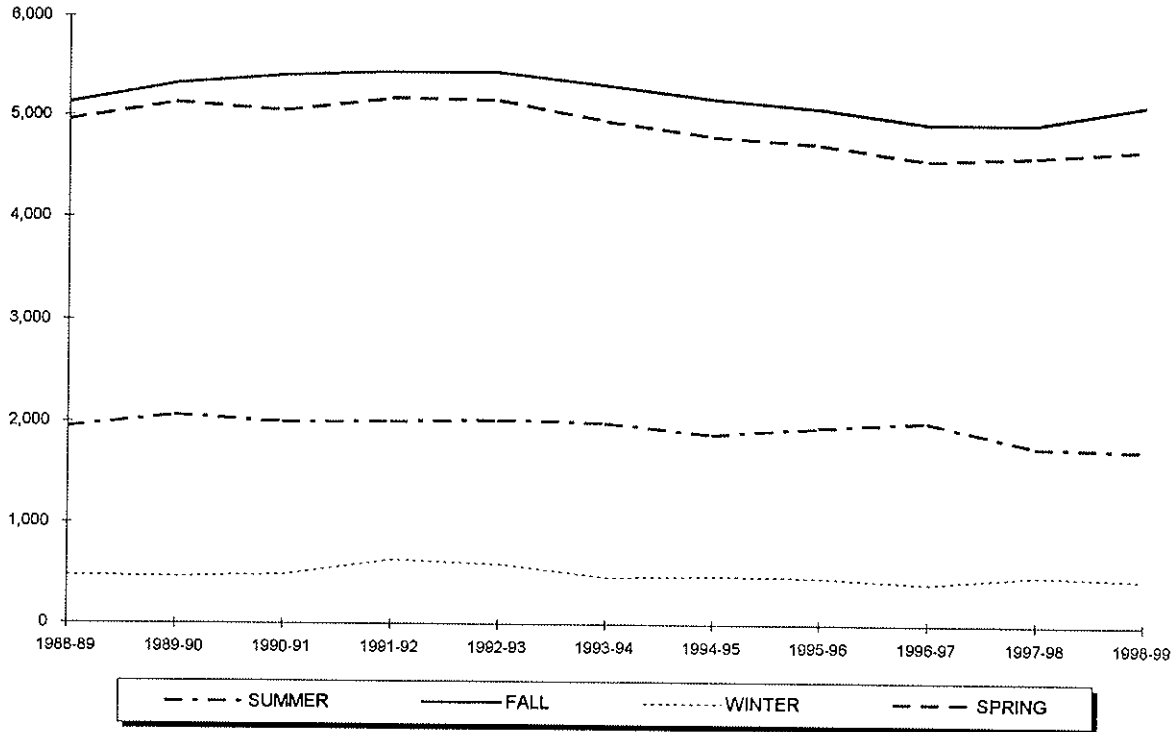

Year	SUMMER	FALL	WINTER	SPRING
1988-89	1,952	5,130	475	4,956
1989-90	2,073	5,333	467	5,135
1990-91	2,004	5,415	482	5,056
1991-92	2,009	5,454	637	5,180
1992-93	2,025	5,446	592	5,161
1993-94	2,000	5,318	466	4,958
1994-95	1,887	5,180	479	4,805
1995-96	1,964	5,084	467	4,726
1996-97	2,018	4,936	410	4,572
1997-98	1,777	4,941	493	4,617
1998-99	1,749	5,131	459	4,690

** 3, 4, 5

³ Note: Undergraduate enrollment excludes students enrolled in *Project Acceleration* program.

⁴ Note: Undergraduate students are seeking baccalaureate degrees in the college of Arts & Sciences, the School of Business, the College of Education & Human Services, the College of Nursing, and the School of Diplomacy & International Relations. Also included in the undergraduate figures are Non-Matriculated enrolled students.

⁵ Source: Data provided from annual enrollment reports compiled from the university's registration files on the Student Information System (SIS).

ENROLLMENT BY SEMESTER

Graduate

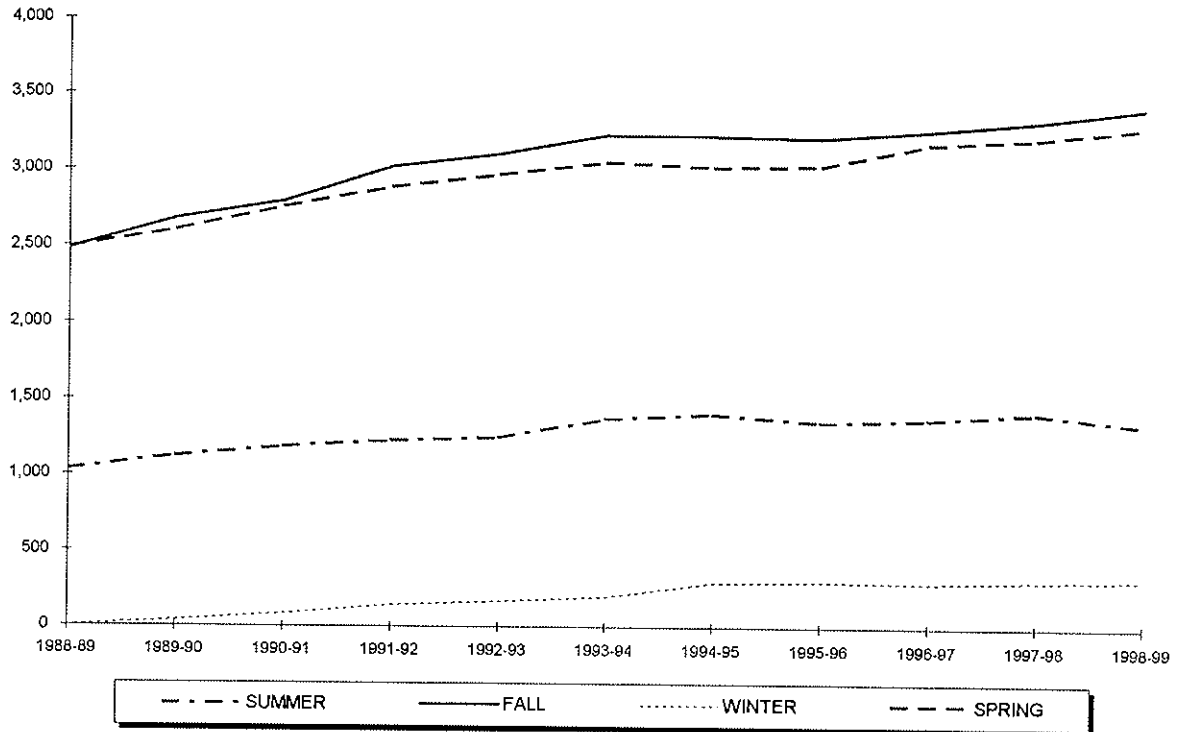

Year	SUMMER	FALL	WINTER	SPRING
1988-89	1,034	2,485	1	2,488
1989-90	1,121	2,681	37	2,605
1990-91	1,185	2,793	84	2,757
1991-92	1,227	3,020	143	2,886
1992-93	1,249	3,103	168	2,972
1993-94	1,373	3,231	196	3,055
1994-95	1,409	3,225	296	3,019
1995-96	1,352	3,215	304	3,030
1996-97	1,374	3,265	296	3,177
1997-98	1,419	3,327	309	3,214
1998-99	1,339	3,418	320	3,288

** 6, 7

⁶ **Note:** Graduate students already hold an undergraduate degree and are seeking degrees at the post-baccalaureate level in the College of Arts & Sciences, the School of Business, the College of Education & Human Services, the College of Nursing, the School of Diplomacy & International Relations, the School of Theology and the School of Graduate Medical Education. Also included in the graduate figures are Non-Matriculated enrolled students.

⁷ **Source:** Data provided from annual enrollment reports compiled from the university's registration files on the Student Information System (SIS).

ENROLLMENT BY SEMESTER

Law School

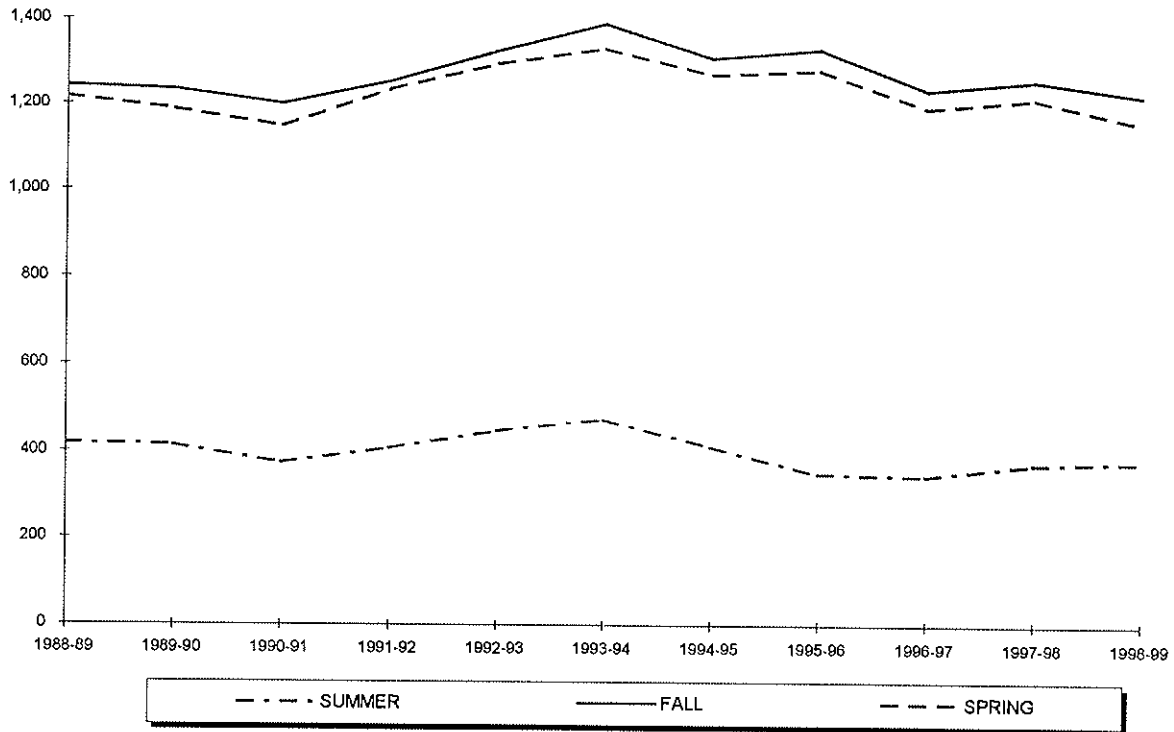

Year	SUMMER	FALL	WINTER	SPRING
1988-89	417	1,244	-	1,218
1989-90	415	1,236	-	1,188
1990-91	373	1,201	-	1,149
1991-92	408	1,255	-	1,236
1992-93	448	1,327	-	1,296
1993-94	475	1,389	-	1,333
1994-95	413	1,310	-	1,271
1995-96	350	1,331	-	1,283
1996-97	345	1,235	-	1,192
1997-98	374	1,259	-	1,216
1998-99	380	1,223	-	1,158

** 8

⁸ Source: Data provided from annual enrollment reports compiled from the university's registration files on the Student Information System (SIS).

ENROLLMENT BY SEMESTER

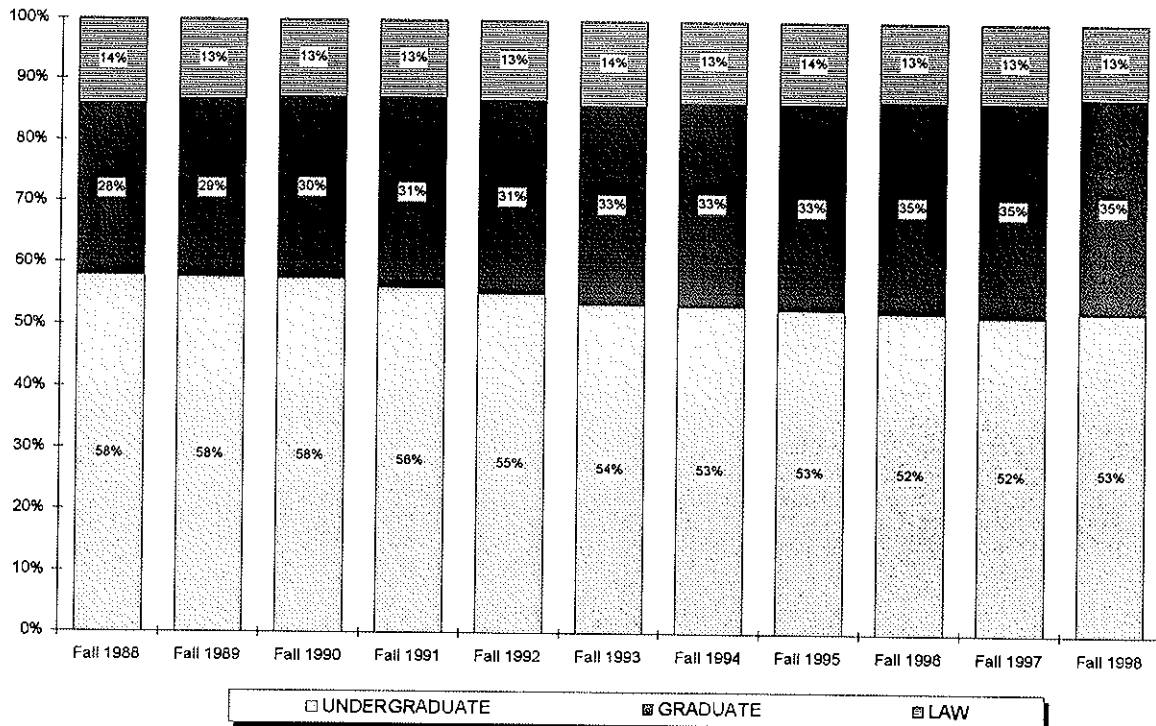
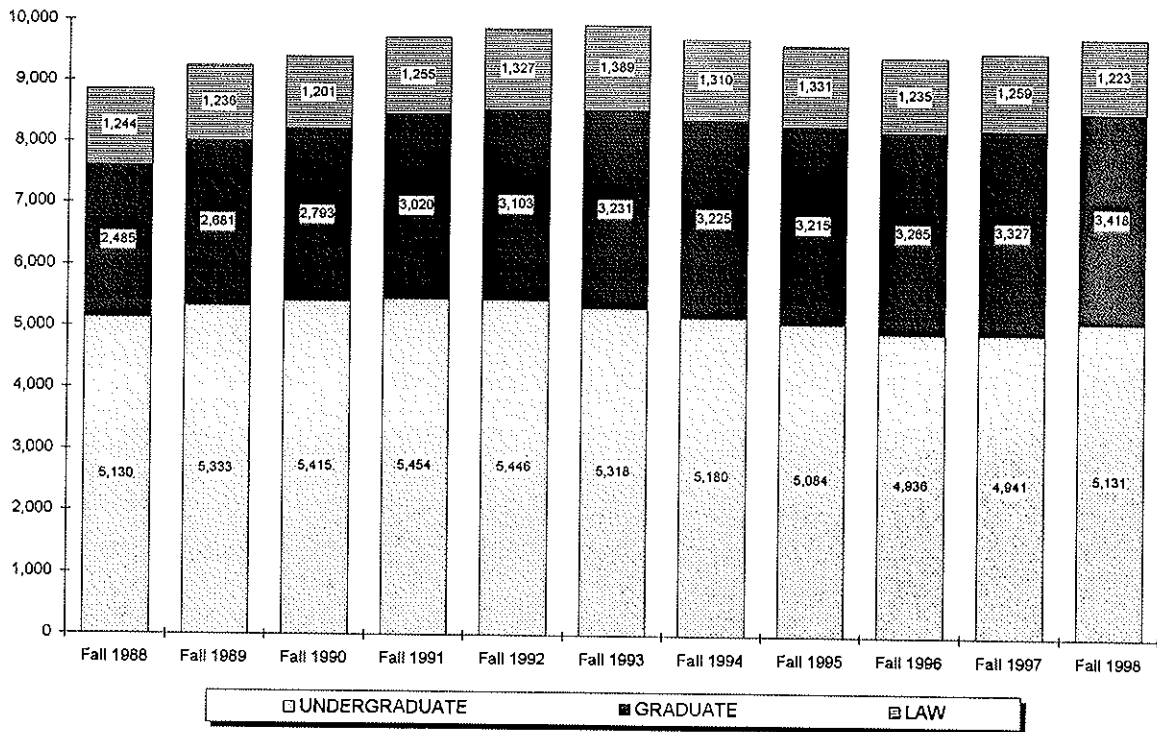

ENROLLMENT BY COLLEGE

All Schools Undergraduate

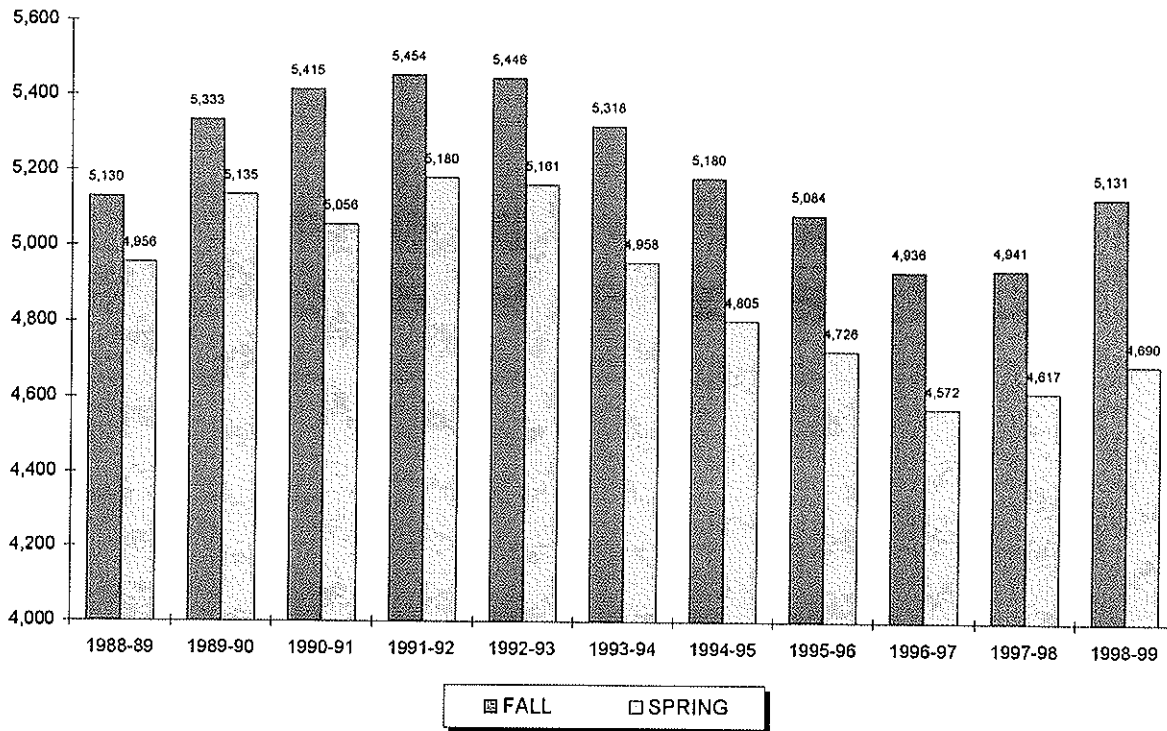

Year	FALL			SPRING		
	Full	Part	Total	Full	Part	Total
1988-89	4,284	846	5,130	4,033	923	4,956
1989-90	4,420	913	5,333	4,153	982	5,135
1990-91	4,473	942	5,415	4,204	852	5,056
1991-92	4,442	1,012	5,454	4,159	1,021	5,180
1992-93	4,434	1,012	5,446	4,101	1,060	5,161
1993-94	4,398	920	5,318	3,996	962	4,958
1994-95	4,204	976	5,180	3,878	927	4,805
1995-96	4,165	919	5,084	3,826	900	4,726
1996-97	4,096	840	4,936	3,757	815	4,572
1997-98	4,174	767	4,941	3,858	759	4,617
1998-99	4,409	722	5,131	4,001	689	4,690

** 1, 2, 3, 4

- ¹ Note: Undergraduate full-time students are taking 12 or more credits and undergraduate part-time students are taking 11 or fewer credits.
- ² Note: Undergraduate enrollment excludes students enrolled in *Project Acceleration* program.
- ³ Note: Undergraduate students are seeking baccalaureate degrees in the College of Arts & Sciences, the School of Business, the College of Education & Human Services, the College of Nursing, and the School of Diplomacy & International Relations. Also included in the undergraduate figures are Non-Matriculated enrolled students.
- ⁴ Source: Data provided from annual enrollment reports compiled from the university's registration files on the Student Information System (SIS).

ENROLLMENT BY COLLEGE

All Schools Graduate

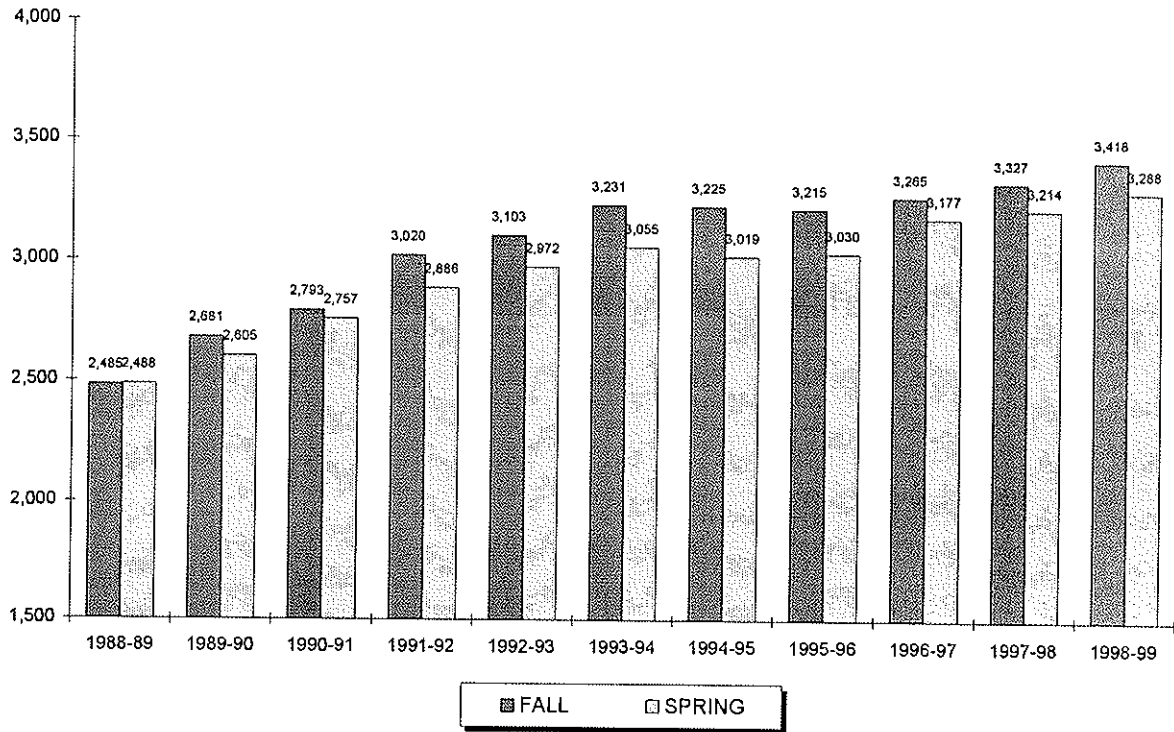

Year	FALL			SPRING		
	Full	Part	Total	Full	Part	Total
1988-89	372	2,113	2,485	376	2,112	2,488
1989-90	408	2,273	2,681	410	2,195	2,605
1990-91	438	2,355	2,793	427	2,330	2,757
1991-92	510	2,510	3,020	514	2,372	2,886
1992-93	555	2,548	3,103	518	2,454	2,972
1993-94	550	2,681	3,231	503	2,552	3,055
1994-95	536	2,689	3,225	515	2,504	3,019
1995-96	547	2,668	3,215	490	2,540	3,030
1996-97	517	2,748	3,265	534	2,643	3,177
1997-98	592	2,735	3,327	546	2,668	3,214
1998-99	641	2,777	3,418	604	2,684	3,288

** 5, 6, 7

⁵ **Note:** Graduate full-time students are taking 9 or more credits and graduate part-time students are taking 8 or fewer credits.

⁶ **Note:** Graduate students already hold an undergraduate degree and are seeking degrees at the post-baccalaureate level in the College of Arts & Sciences, the School of Business, the College of Education & Human Services, the College of Nursing, the School of Diplomacy & International Relations, the School of Theology, and the School of Graduate Medical Education. Also included in the graduate figures are Non-Matriculated enrolled students.

⁷ **Source:** Data provided from annual enrollment reports compiled from the university's registration files on the Student Information System (SIS).

ENROLLMENT BY COLLEGE

Arts & Sciences Undergraduate

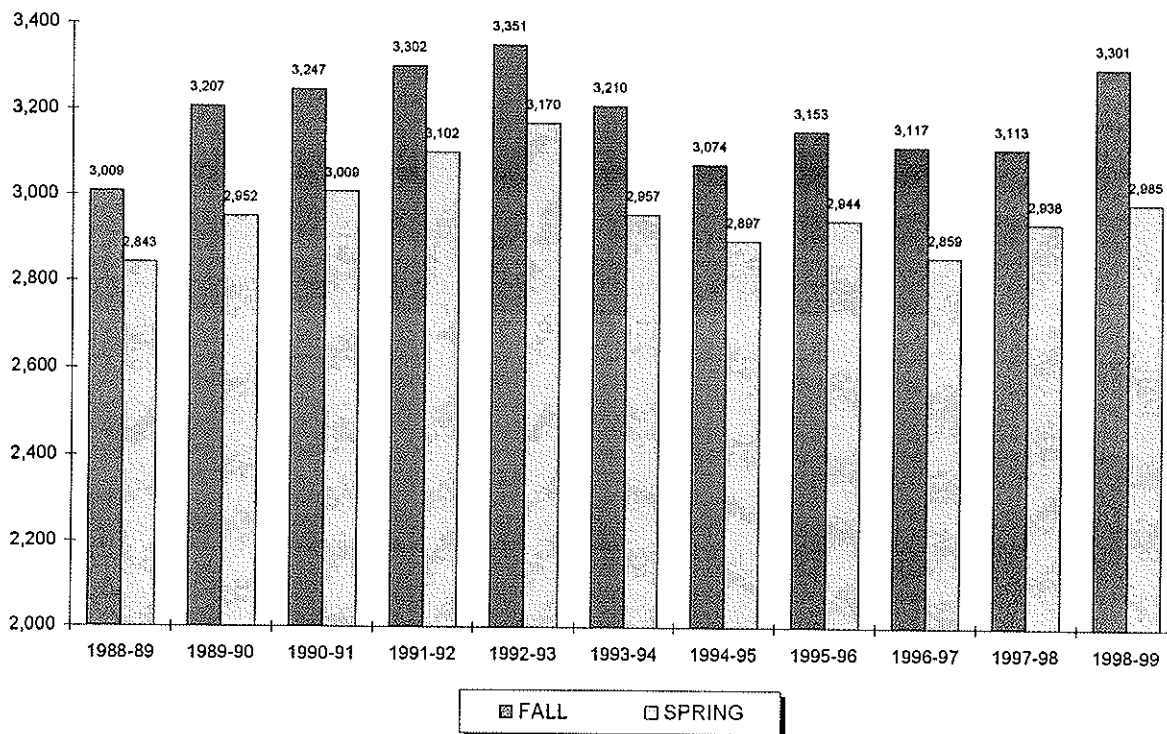

Year	FALL			SPRING		
	Full	Part	Total	Full	Part	Total
1988-89	2,807	202	3,009	2,628	215	2,843
1989-90	3,006	201	3,207	2,732	220	2,952
1990-91	3,045	202	3,247	2,791	218	3,009
1991-92	3,039	263	3,302	2,820	282	3,102
1992-93	3,058	293	3,351	2,831	339	3,170
1993-94	2,966	244	3,210	2,677	280	2,957
1994-95	2,819	255	3,074	2,614	283	2,897
1995-96	2,857	296	3,153	2,598	346	2,944
1996-97	2,827	290	3,117	2,563	296	2,859
1997-98	2,838	275	3,113	2,634	304	2,938
1998-99	3,024	277	3,301	2,700	285	2,985

** 8, 9

⁸ Note: Undergraduate full-time students are taking 12 or more credits and undergraduate part-time students are taking 11 or fewer credits.
⁹ Source: Data provided from annual enrollment reports compiled from the university's registration files on the Student Information System (SIS).

ENROLLMENT BY COLLEGE

Arts & Sciences Graduate

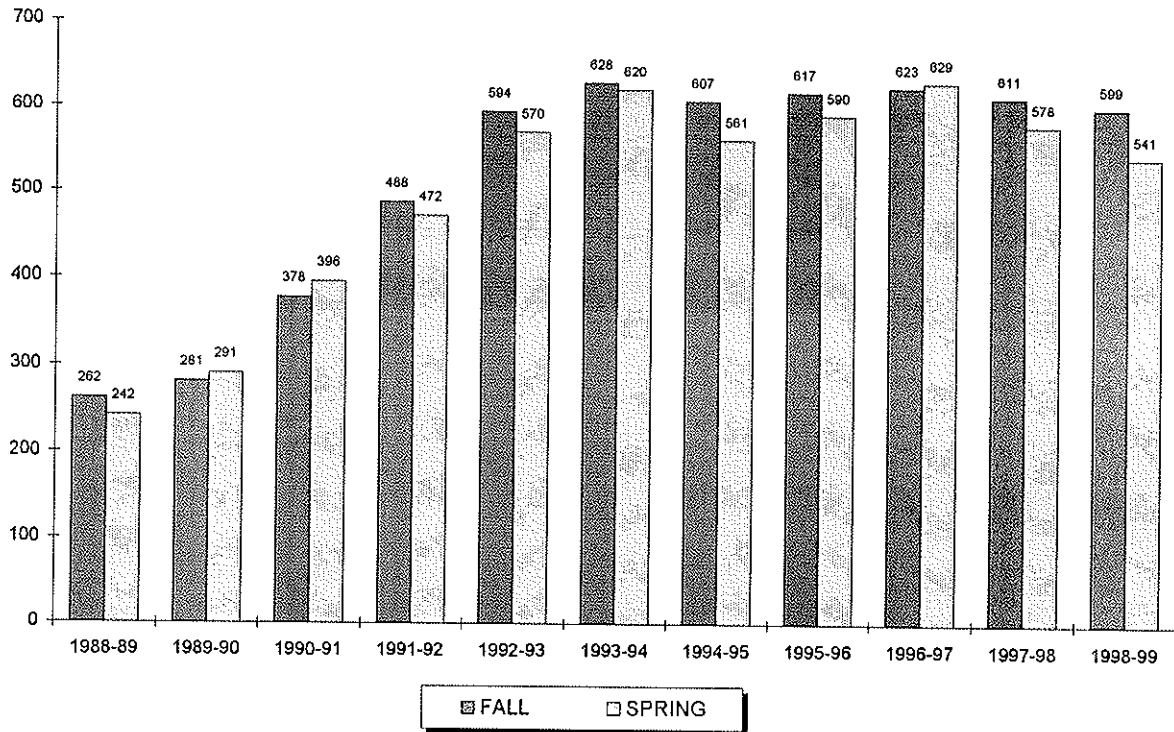

Year	FALL			SPRING		
	Full	Part	Total	Full	Part	Total
1988-89	54	208	262	55	187	242
1989-90	66	215	281	62	229	291
1990-91	75	303	378	70	326	396
1991-92	108	380	488	96	376	472
1992-93	137	457	594	110	460	570
1993-94	126	502	628	102	518	620
1994-95	109	498	607	102	459	561
1995-96	115	502	617	118	472	590
1996-97	118	505	623	117	512	629
1997-98	119	492	611	89	489	578
1998-99	105	494	599	105	436	541

** 10, 11

¹⁰ Note: Graduate full-time students are taking 9 or more credits and graduate part-time students are taking 8 or fewer credits.

¹¹ Source: Data provided from annual enrollment reports compiled from the university's registration files on the Student Information System (SIS).

ENROLLMENT BY COLLEGE

Business Undergraduate

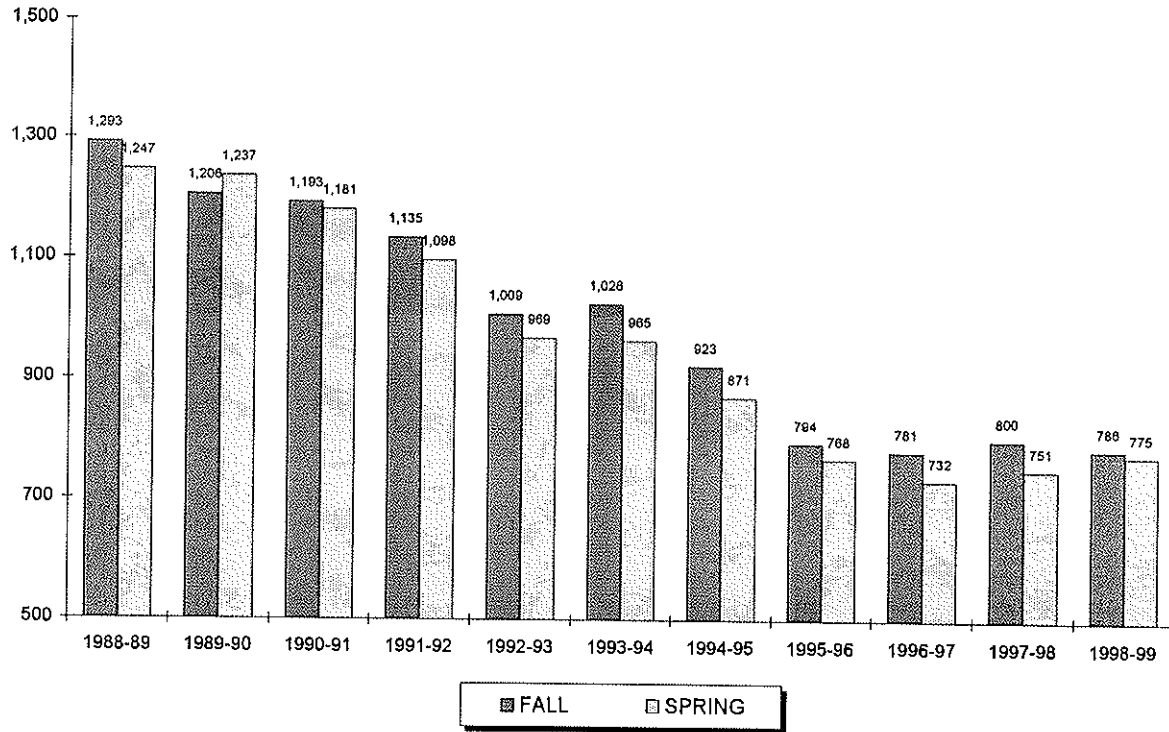

Year	FALL			SPRING		
	Full	Part	Total	Full	Part	Total
1988-89	1,079	214	1,293	1,028	219	1,247
1989-90	1,012	194	1,206	1,049	188	1,237
1990-91	996	197	1,193	1,000	181	1,181
1991-92	944	191	1,135	902	196	1,098
1992-93	823	186	1,009	786	183	969
1993-94	840	186	1,026	788	177	965
1994-95	760	163	923	701	170	871
1995-96	637	157	794	612	156	768
1996-97	635	146	781	607	125	732
1997-98	687	113	800	648	103	751
1998-99	703	83	786	683	92	775

** 12, 13

¹² Note: Undergraduate full-time students are taking 12 or more credits and undergraduate part-time students are taking 11 or fewer credits.

¹³ Source: Data provided from annual enrollment reports compiled from the university's registration files on the Student Information System (SIS).

ENROLLMENT BY COLLEGE

Business Graduate

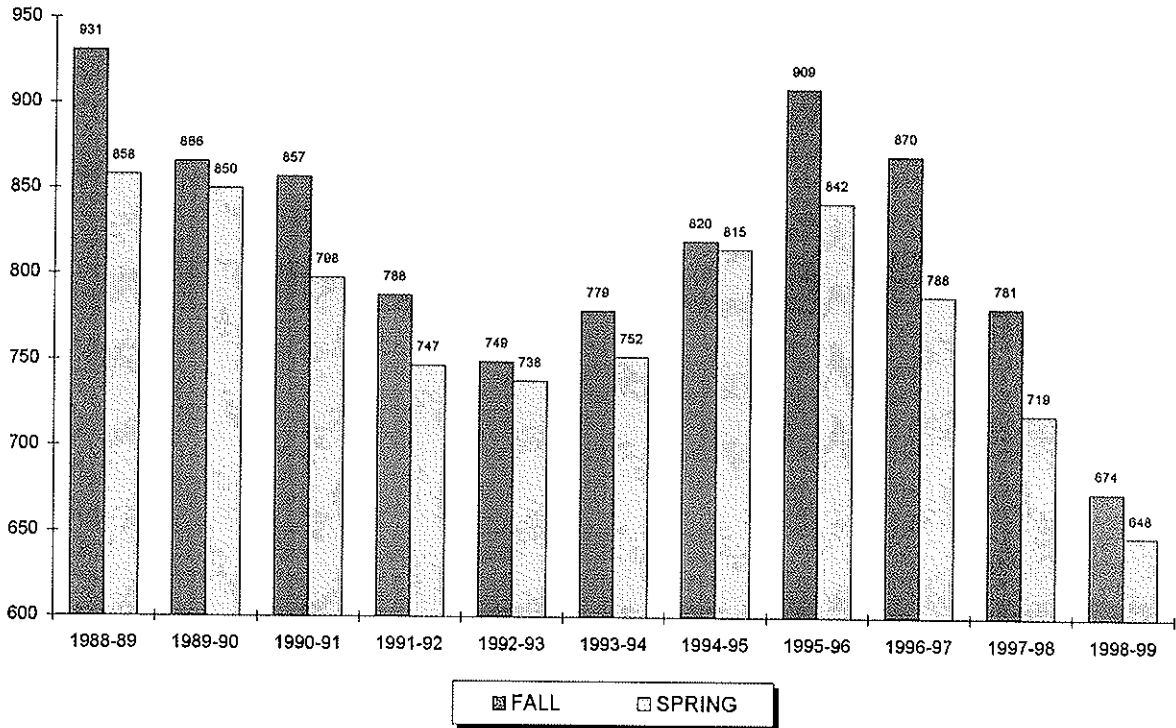

Year	FALL			SPRING		
	Full	Part	Total	Full	Part	Total
1988-89	88	843	931	93	765	858
1989-90	83	783	866	86	764	850
1990-91	91	766	857	85	713	798
1991-92	85	703	788	82	665	747
1992-93	76	673	749	81	657	738
1993-94	87	692	779	85	667	752
1994-95	99	721	820	107	708	815
1995-96	103	806	909	80	762	842
1996-97	94	776	870	100	688	788
1997-98	83	698	781	79	640	719
1998-99	93	581	674	72	576	648

** 14, 15

¹⁴ Note: Graduate full-time students are taking 9 or more credits and graduate part-time students are taking 8 or fewer credits.

¹⁵ Source: Data provided from annual enrollment reports compiled from the university's registration files on the Student Information System (SIS).

ENROLLMENT BY COLLEGE

Education Undergraduate

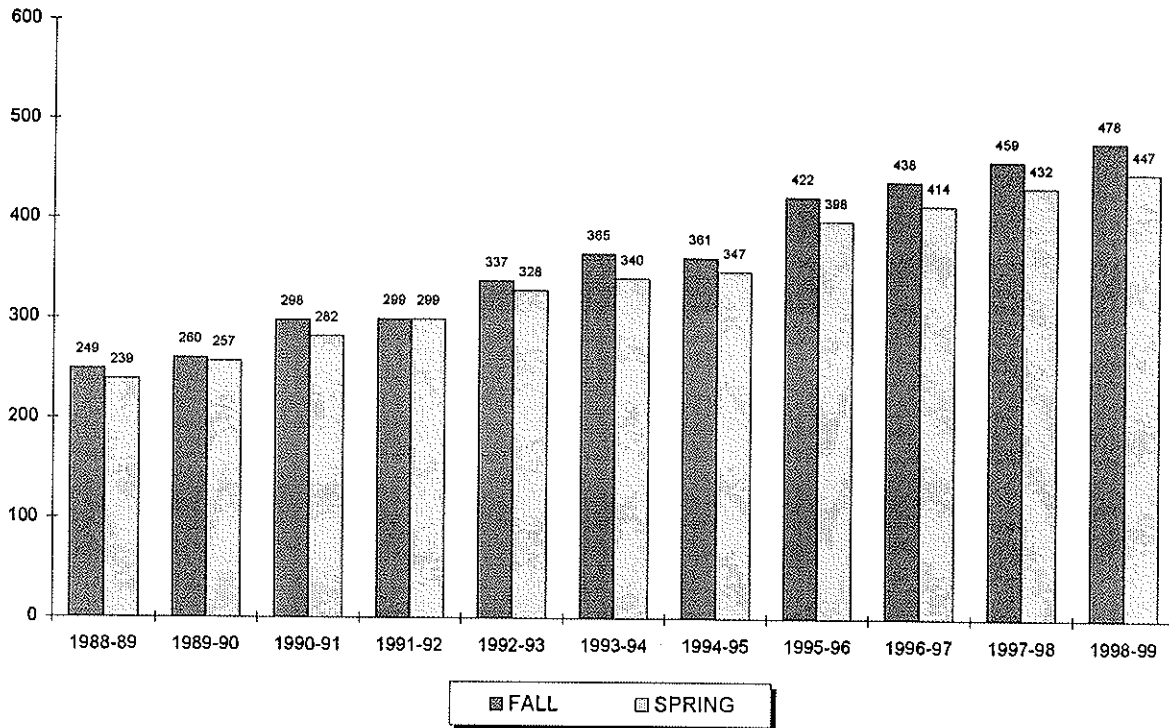

Year	FALL			SPRING		
	Full	Part	Total	Full	Part	Total
1988-89	225	24	249	214	25	239
1989-90	243	17	260	233	24	257
1990-91	264	34	298	258	24	282
1991-92	276	23	299	272	27	299
1992-93	316	21	337	299	29	328
1993-94	335	30	365	308	32	340
1994-95	340	21	361	319	28	347
1995-96	386	36	422	376	22	398
1996-97	398	40	438	382	32	414
1997-98	428	31	459	390	42	432
1998-99	433	45	478	401	46	447

** 16, 17

¹⁶ Note: Undergraduate full-time students are taking 12 or more credits and undergraduate part-time students are taking 11 or fewer credits.
¹⁷ Source: Data provided from annual enrollment reports compiled from the university's registration files on the Student Information System (SIS).

ENROLLMENT BY COLLEGE

Education Graduate

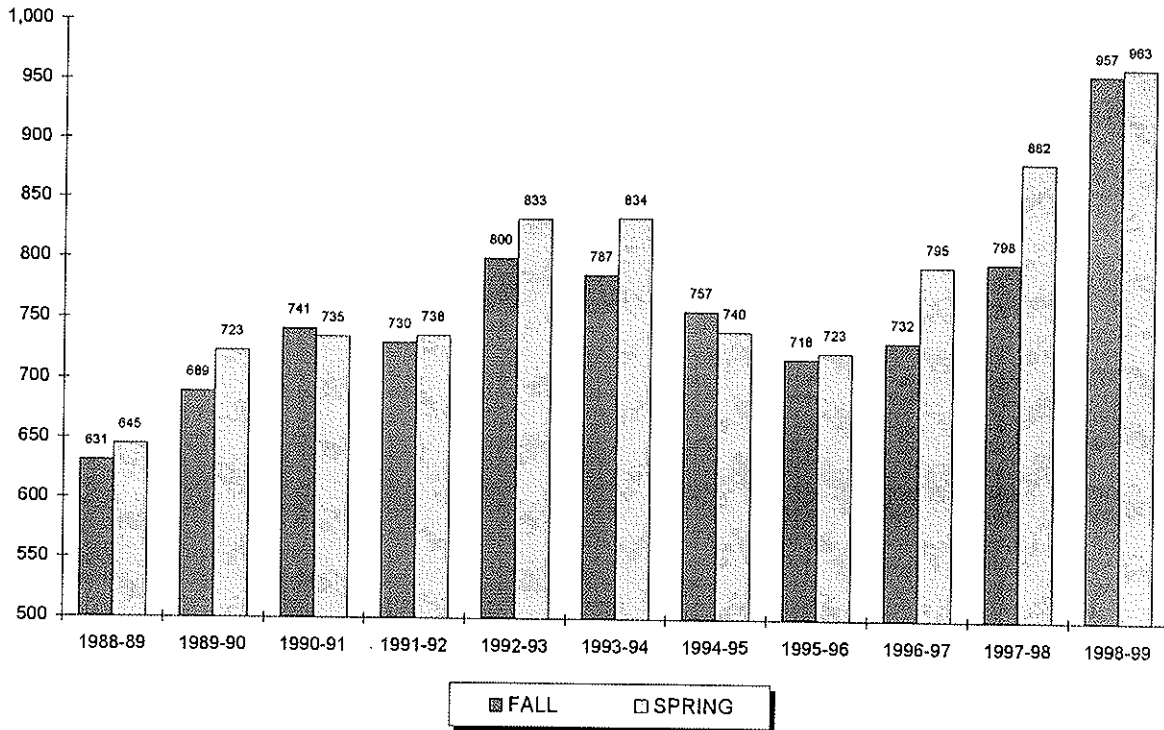

Year	FALL			SPRING		
	Full	Part	Total	Full	Part	Total
1988-89	78	553	631	90	555	645
1989-90	115	574	689	132	591	723
1990-91	126	615	741	124	611	735
1991-92	126	604	730	145	591	736
1992-93	164	636	800	165	668	833
1993-94	178	609	787	174	660	834
1994-95	166	591	757	154	586	740
1995-96	169	549	718	171	552	723
1996-97	162	570	732	167	628	795
1997-98	215	583	798	217	665	882
1998-99	214	743	957	206	757	963

** 18, 19

¹⁸ Note: Graduate full-time students are taking 9 or more credits and graduate part-time students are taking 8 or fewer credits.

¹⁹ Source: Data provided from annual enrollment reports compiled from the university's registration files on the Student Information System (SIS).

ENROLLMENT BY COLLEGE

Nursing Undergraduate

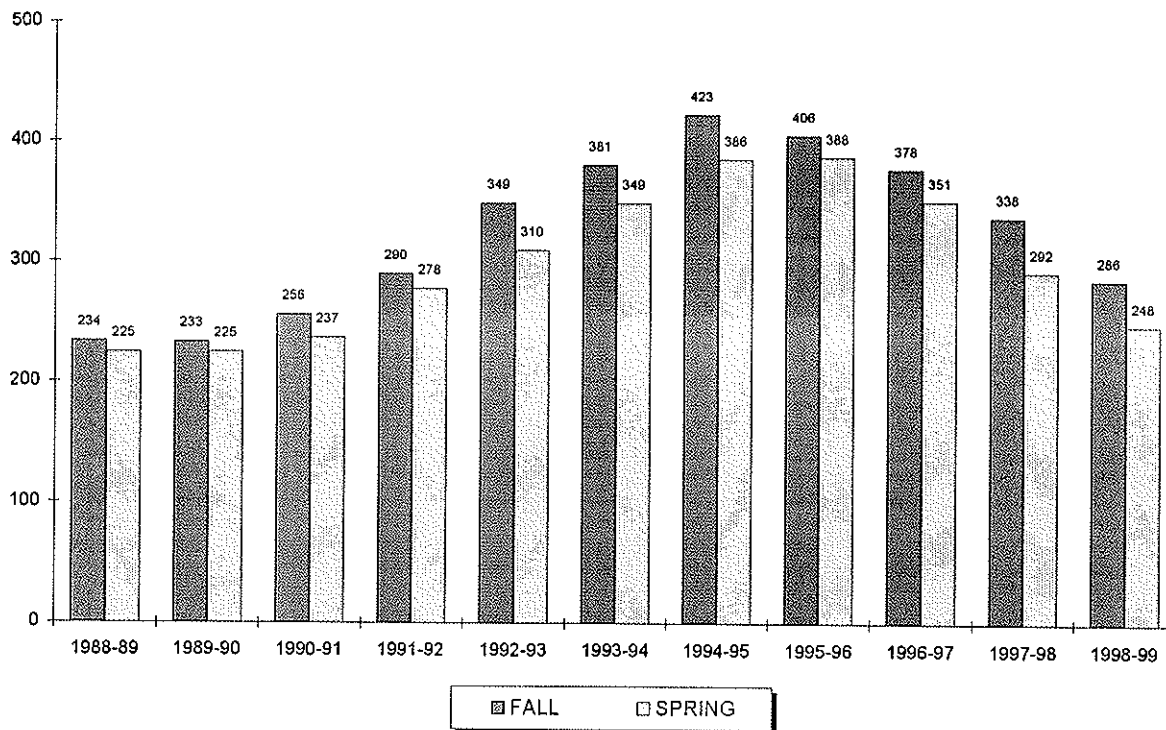

Year	FALL			SPRING		
	Full	Part	Total	Full	Part	Total
1988-89	165	69	234	159	66	225
1989-90	150	83	233	132	93	225
1990-91	156	100	256	150	87	237
1991-92	170	120	290	153	125	278
1992-93	224	125	349	182	128	310
1993-94	245	136	381	215	134	349
1994-95	276	147	423	240	146	386
1995-96	280	126	406	237	151	388
1996-97	233	145	378	201	150	351
1997-98	210	128	338	170	122	292
1998-99	186	100	286	165	83	248

** 20, 21

²⁰ Note: Undergraduate full-time students are taking 12 or more credits and undergraduate part-time students are taking 11 or fewer credits.
²¹ Source: Data provided from annual enrollment reports compiled from the university's registration files on the Student Information System (SIS).

ENROLLMENT BY COLLEGE

Nursing Graduate

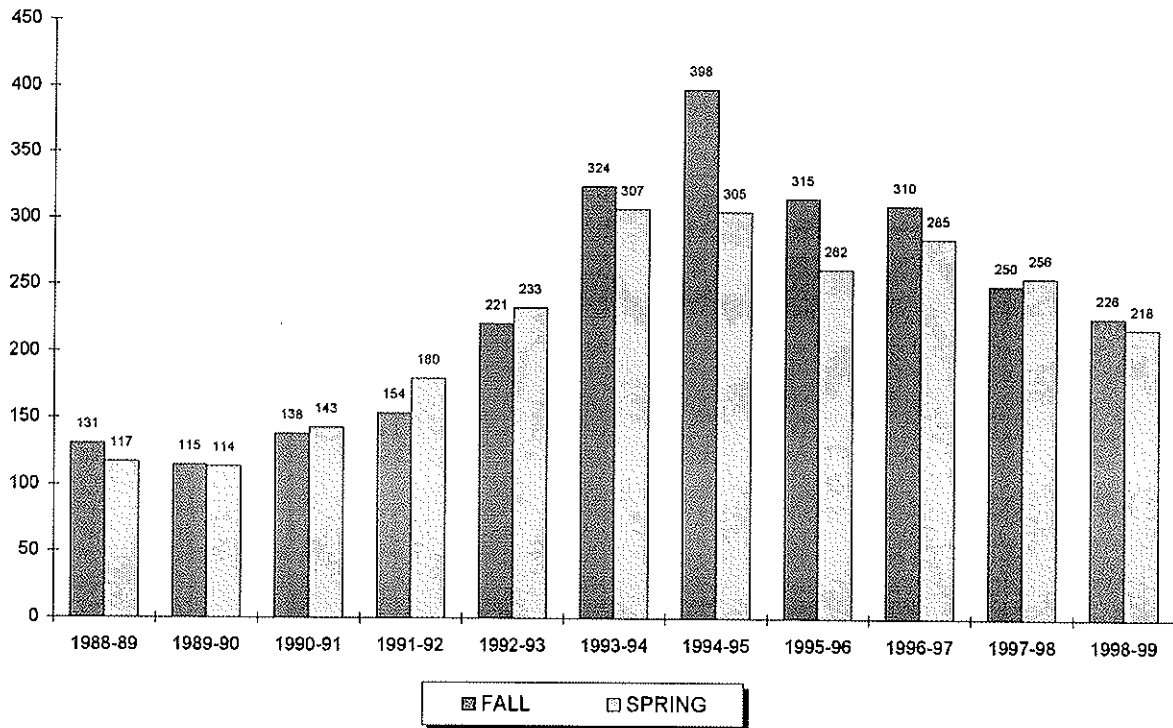

Year	FALL			SPRING		
	Full	Part	Total	Full	Part	Total
1988-89	32	99	131	23	94	117
1989-90	27	88	115	25	89	114
1990-91	25	113	138	22	121	143
1991-92	22	132	154	28	152	180
1992-93	27	194	221	23	210	233
1993-94	19	305	324	14	293	307
1994-95	32	366	398	23	282	305
1995-96	17	298	315	12	250	262
1996-97	16	294	310	13	272	285
1997-98	8	242	250	6	250	256
1998-99	10	216	226	10	208	218

** 22, 23

²² Note: Graduate full-time students are taking 9 or more credits and graduate part-time students are taking 8 or fewer credits.

²³ Source: Data provided from annual enrollment reports compiled from the university's registration files on the Student Information System (SIS).

ENROLLMENT BY COLLEGE

Diplomacy & International Relations Undergraduate

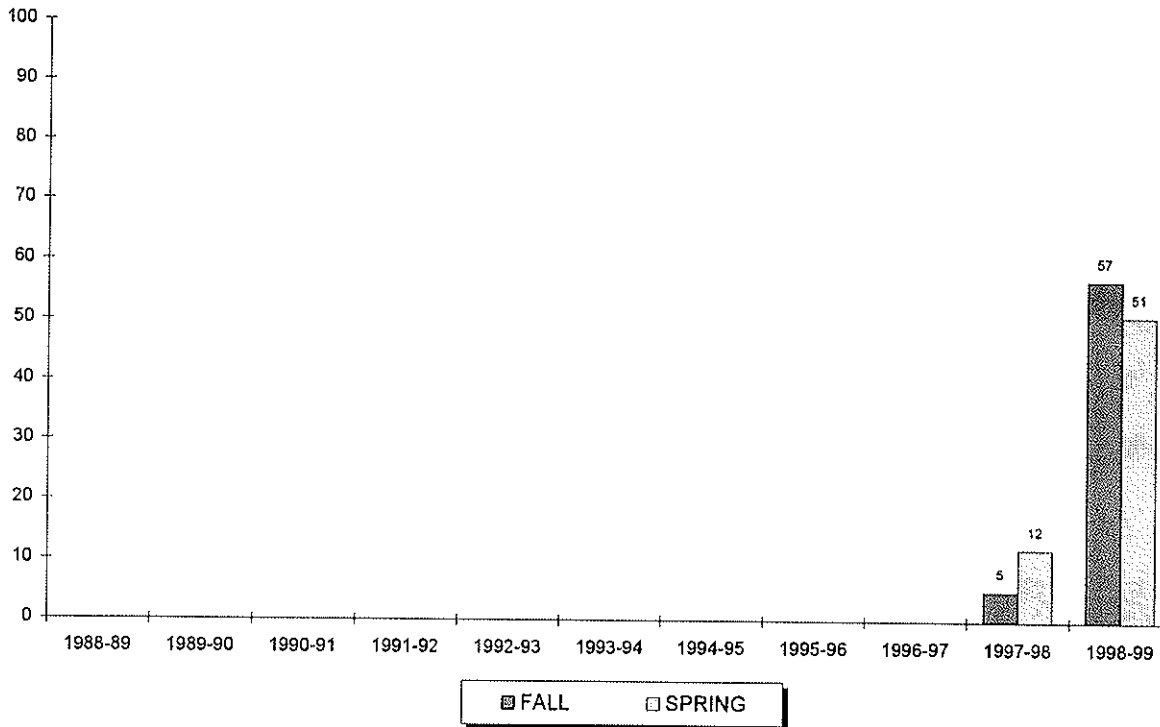

Year	FALL			SPRING		
	Full	Part	Total	Full	Part	Total
1988-89	-	-	0	-	-	0
1989-90	-	-	0	-	-	0
1990-91	-	-	0	-	-	0
1991-92	-	-	0	-	-	0
1992-93	-	-	0	-	-	0
1993-94	-	-	0	-	-	0
1994-95	-	-	0	-	-	0
1995-96	-	-	0	-	-	0
1996-97	-	-	0	-	-	0
1997-98	5	0	5	12	0	12
1998-99	57	0	57	49	2	51

**24, 25

²⁴ Note: Undergraduate full-time students are taking 12 or more credits and undergraduate part-time students are taking 11 or fewer credits.
²⁵ Source: Data provided from annual enrollment reports compiled from the university's registration files on the Student Information System (SIS).

ENROLLMENT BY COLLEGE

Diplomacy & International Relations Graduate

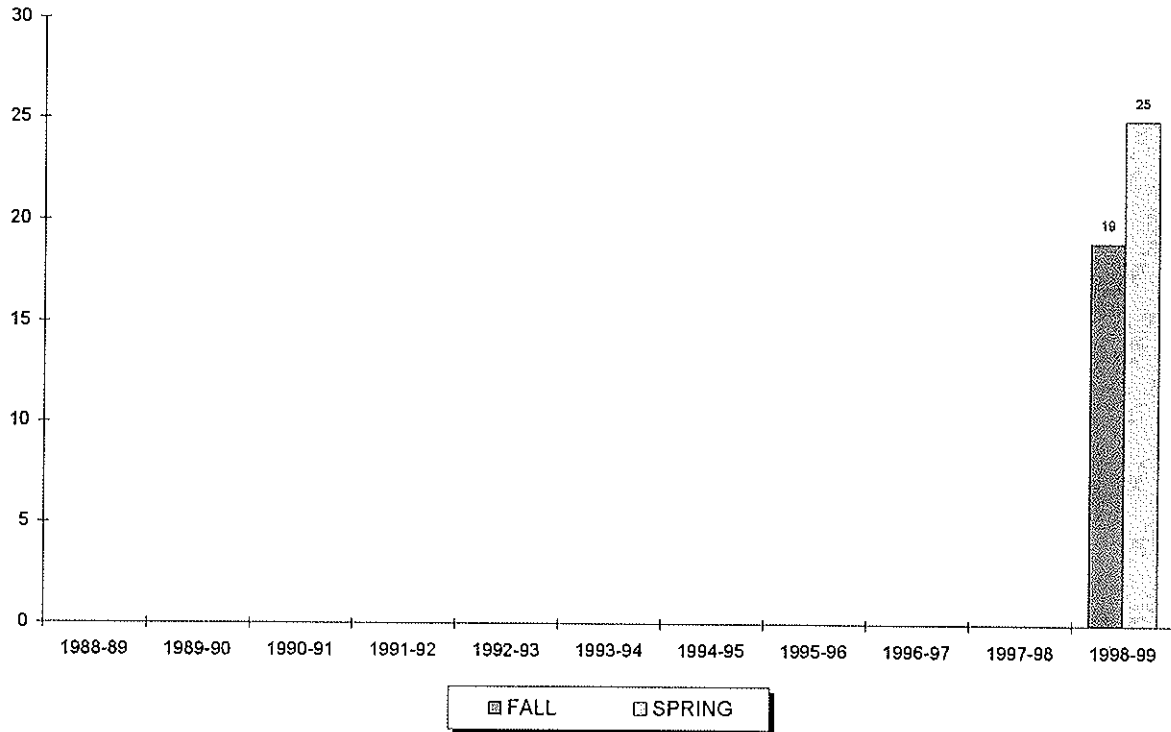

Year	FALL			SPRING		
	Full	Part	Total	Full	Part	Total
1988-89	-	-	0	-	-	0
1989-90	-	-	0	-	-	0
1990-91	-	-	0	-	-	0
1991-92	-	-	0	-	-	0
1992-93	-	-	0	-	-	0
1993-94	-	-	0	-	-	0
1994-95	-	-	0	-	-	0
1995-96	-	-	0	-	-	0
1996-97	-	-	0	-	-	0
1997-98	-	-	0	-	-	0
1998-99	13	6	19	18	7	25

**26, 27

²⁶ Note: Undergraduate full-time students are taking 12 or more credits and undergraduate part-time students are taking 11 or fewer credits.

²⁷ Source: Data provided from annual enrollment reports compiled from the university's registration files on the Student Information System (SIS).

ENROLLMENT BY COLLEGE

Non-Matriculated Undergraduate

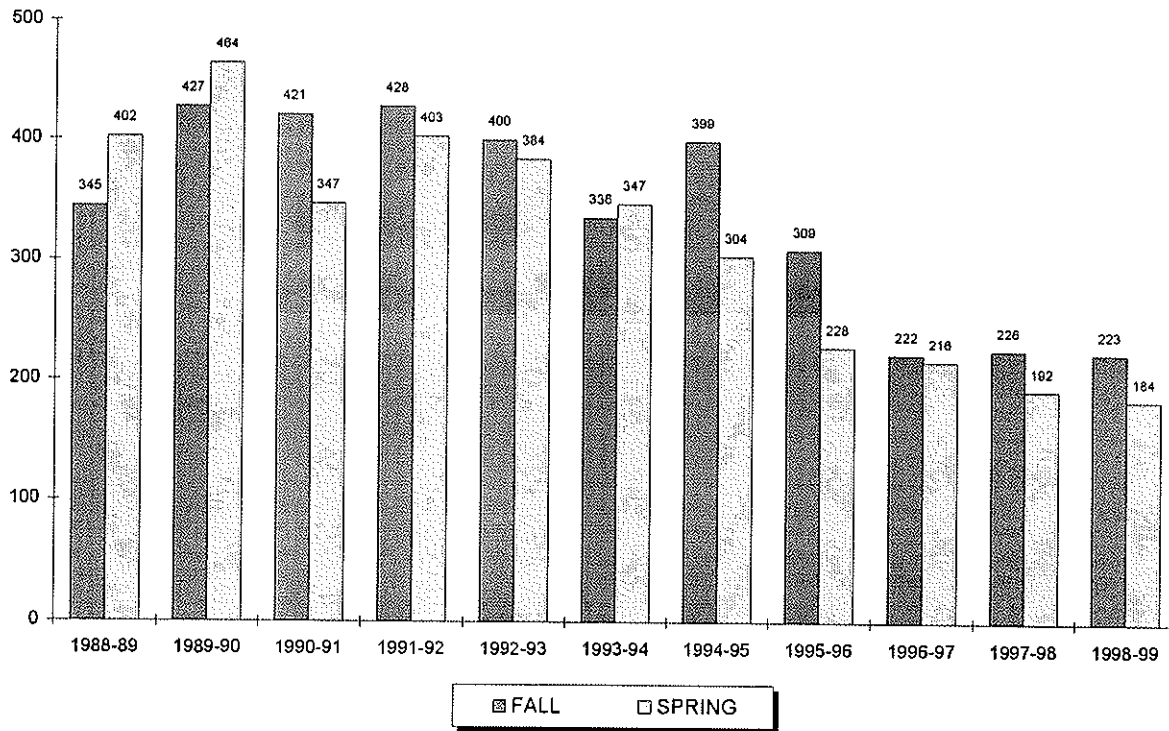

Year	FALL			SPRING		
	Full	Part	Total	Full	Part	Total
1988-89	8	337	345	4	398	402
1989-90	9	418	427	7	457	464
1990-91	12	409	421	5	342	347
1991-92	13	415	428	12	391	403
1992-93	13	387	400	3	381	384
1993-94	12	324	336	8	339	347
1994-95	9	390	399	4	300	304
1995-96	5	304	309	3	225	228
1996-97	3	219	222	4	212	216
1997-98	6	220	226	4	188	192
1998-99	6	217	223	3	181	184

** 28, 29

²⁸ Note: Undergraduate full-time students are taking 12 or more credits and undergraduate part-time students are taking 11 or fewer credits.

²⁹ Source: Data provided from annual enrollment reports compiled from the university's registration files on the Student Information System (SIS).

ENROLLMENT BY COLLEGE

Non-Matriculated Graduate

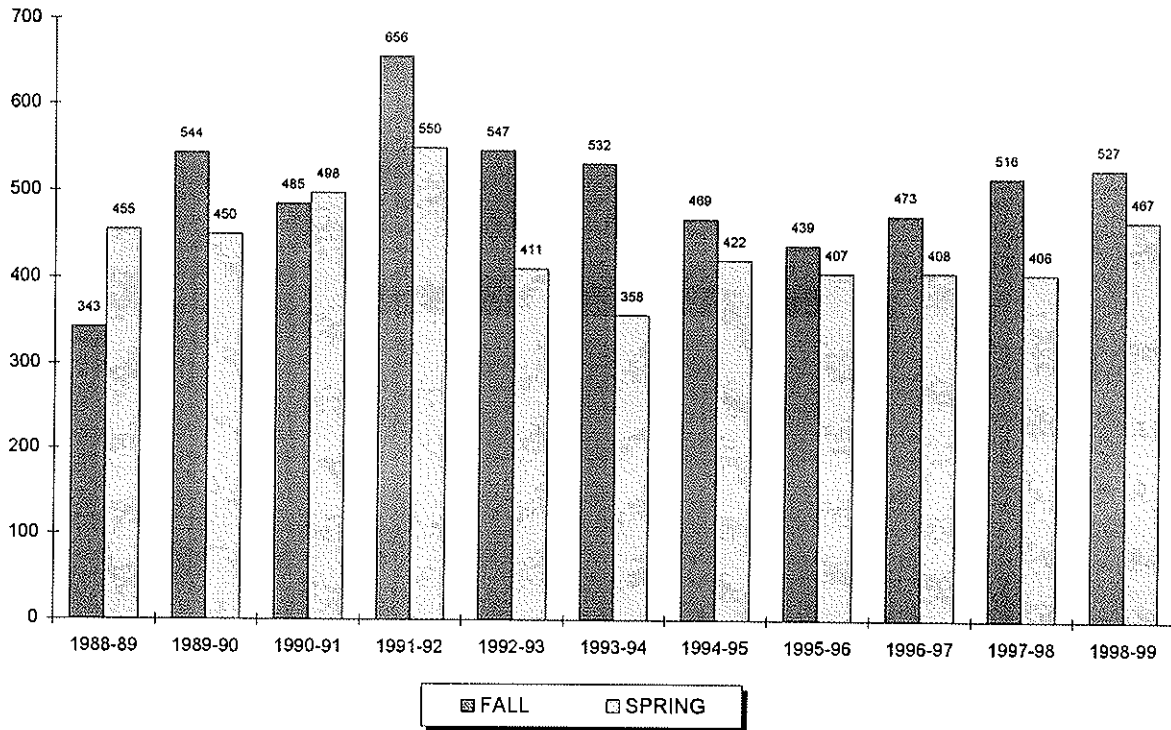

Year	FALL			SPRING		
	Full	Part	Total	Full	Part	Total
1988-89	20	323	343	15	440	455
1989-90	12	532	544	7	443	450
1990-91	20	465	485	14	484	498
1991-92	42	614	656	28	522	550
1992-93	23	524	547	8	403	411
1993-94	19	513	532	7	351	358
1994-95	15	454	469	13	409	422
1995-96	17	422	439	8	399	407
1996-97	8	465	473	27	381	408
1997-98	12	504	516	14	392	406
1998-99	27	500	527	15	452	467

** 30, 31

³⁰ Note: Graduate full-time students are taking 9 or more credits and graduate part-time students are taking 8 or fewer credits.

³¹ Source: Data provided from annual enrollment reports compiled from the university's registration files on the Student Information System (SIS).

ENROLLMENT BY COLLEGE

Theology Graduate

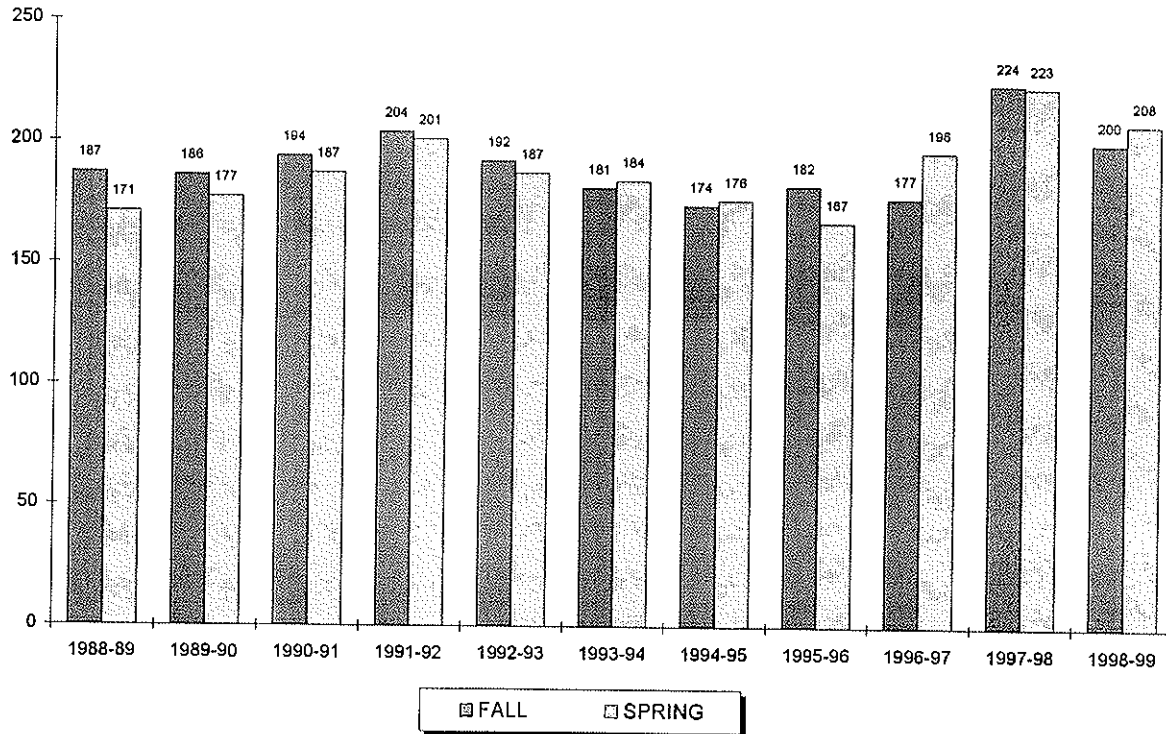

Year	FALL			SPRING		
	Full	Part	Total	Full	Part	Total
1988-89	100	87	187	100	71	171
1989-90	105	81	186	98	79	177
1990-91	101	93	194	112	75	187
1991-92	127	77	204	135	66	201
1992-93	128	64	192	131	56	187
1993-94	121	60	181	121	63	184
1994-95	115	59	174	116	60	176
1995-96	97	85	182	73	94	167
1996-97	85	92	177	78	118	196
1997-98	93	131	224	83	140	223
1998-99	83	117	200	84	124	208

** 32, 33

³² Note: Graduate full-time students are taking 9 or more credits and graduate part-time students are taking 8 or fewer credits.

³³ Source: Data provided from annual enrollment reports compiled from the university's registration files on the Student Information System (SIS).

ENROLLMENT BY COLLEGE

Graduate Medical Education

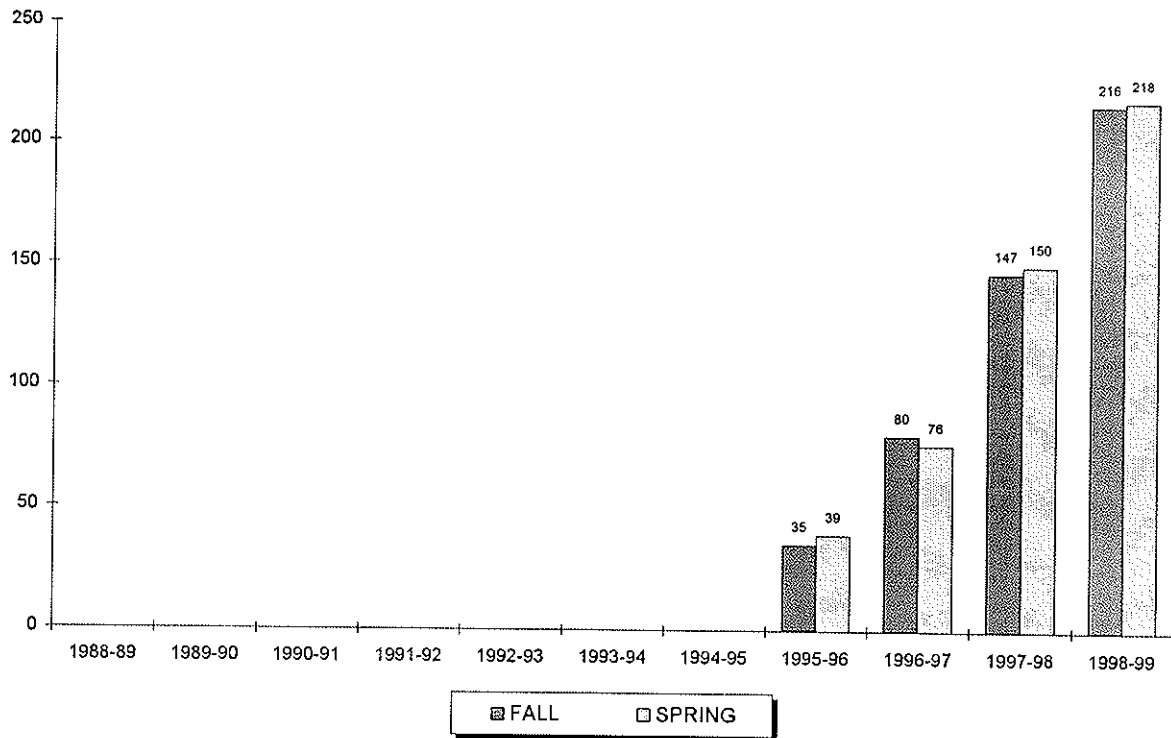

Year	FALL			SPRING		
	Full	Part	Total	Full	Part	Total
1988-89	-	-	0	-	-	0
1989-90	-	-	0	-	-	0
1990-91	-	-	0	-	-	0
1991-92	-	-	0	-	-	0
1992-93	-	-	0	-	-	0
1993-94	-	-	0	-	-	0
1994-95	-	-	0	-	-	0
1995-96	29	6	35	28	11	39
1996-97	34	46	80	32	44	76
1997-98	62	85	147	58	92	150
1998-99	96	120	216	94	124	218

** 34, 35

³⁴ **Note:** Graduate full-time students are taking 9 or more credits and graduate part-time students are taking 8 or fewer credits.

³⁵ **Source:** Data provided from annual enrollment reports compiled from the university's registration files on the Student Information System (SIS).

ENROLLMENT BY COLLEGE

Law School

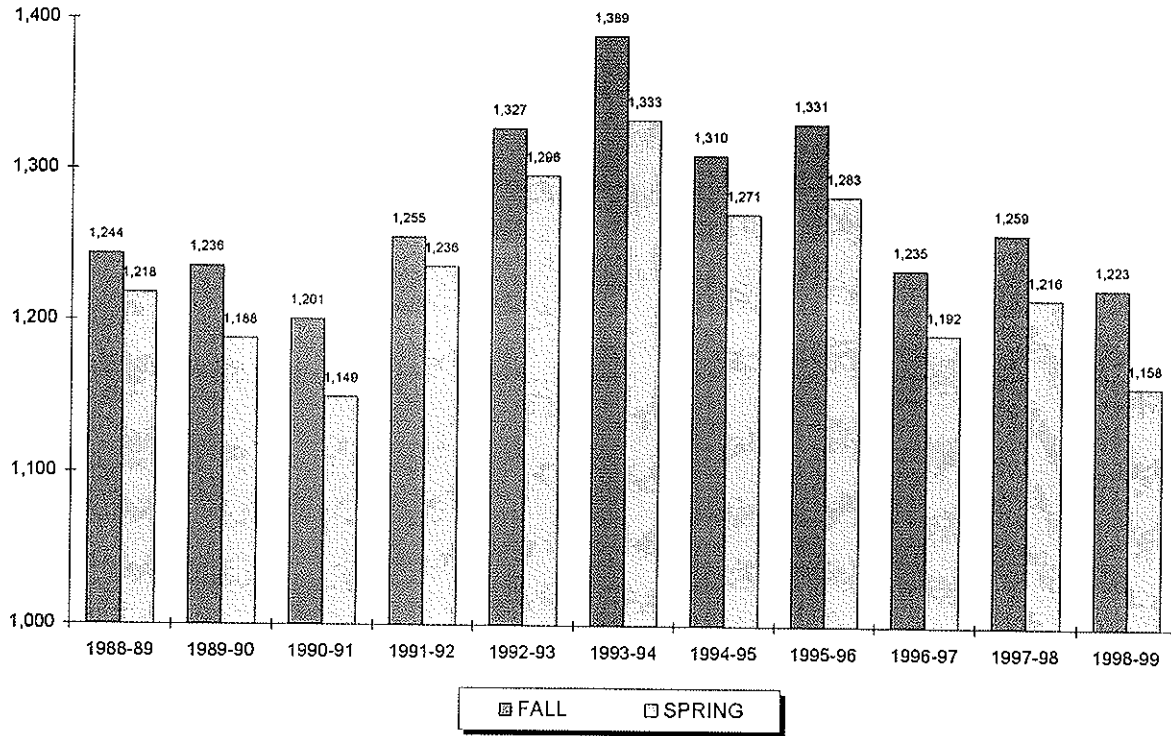

Year	FALL			SPRING		
	Full	Part	Total	Full	Part	Total
1988-89	805	439	1,244	804	414	1,218
1989-90	817	419	1,236	796	392	1,188
1990-91	797	404	1,201	782	367	1,149
1991-92	872	383	1,255	863	373	1,236
1992-93	920	407	1,327	875	421	1,296
1993-94	980	409	1,389	899	434	1,333
1994-95	917	393	1,310	863	408	1,271
1995-96	955	376	1,331	890	393	1,283
1996-97	887	348	1,235	840	352	1,192
1997-98	911	348	1,259	861	355	1,216
1998-99	874	349	1,223	829	329	1,158

** 36, 37

³⁶ Note: Law full-time students are taking 12 or more credits and law part-time students are taking 11 or fewer credits.

³⁷ Source: Data provided from annual enrollment reports compiled from the university's registration files on the Student Information System (SIS).

ENROLLMENT BY COLLEGE

Undergraduate

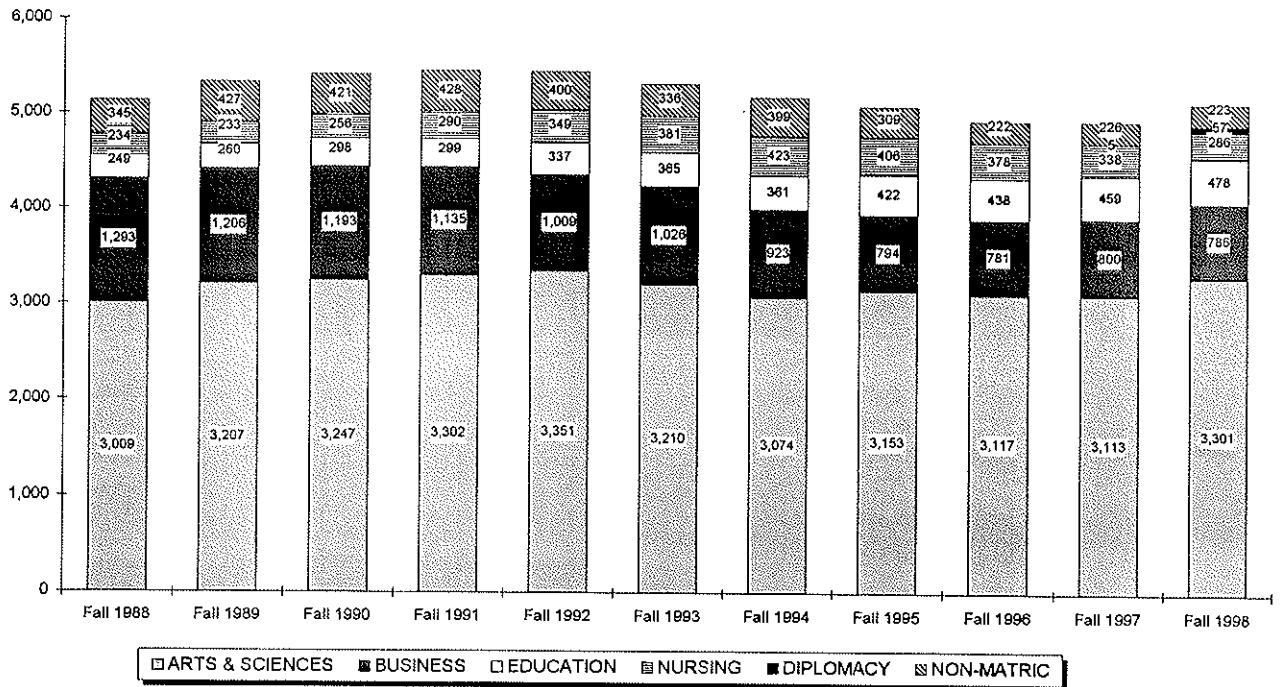

Graduate & Law School

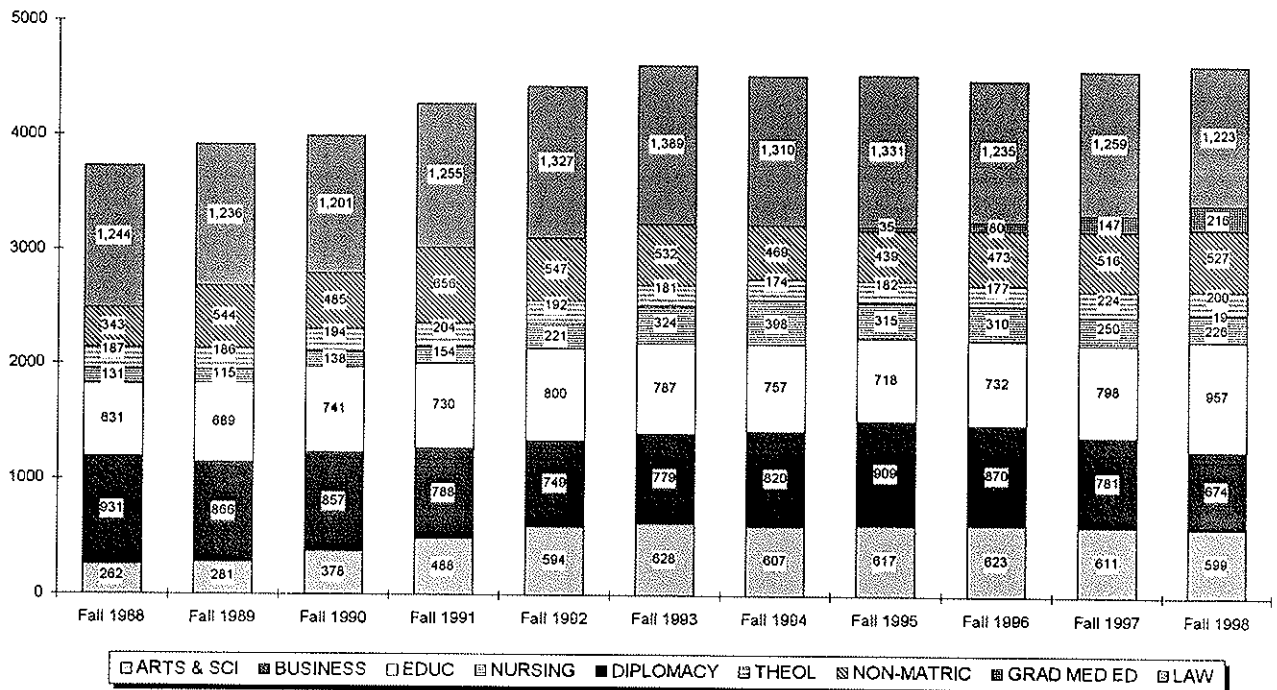

ENROLLMENT BY COLLEGE

Undergraduate

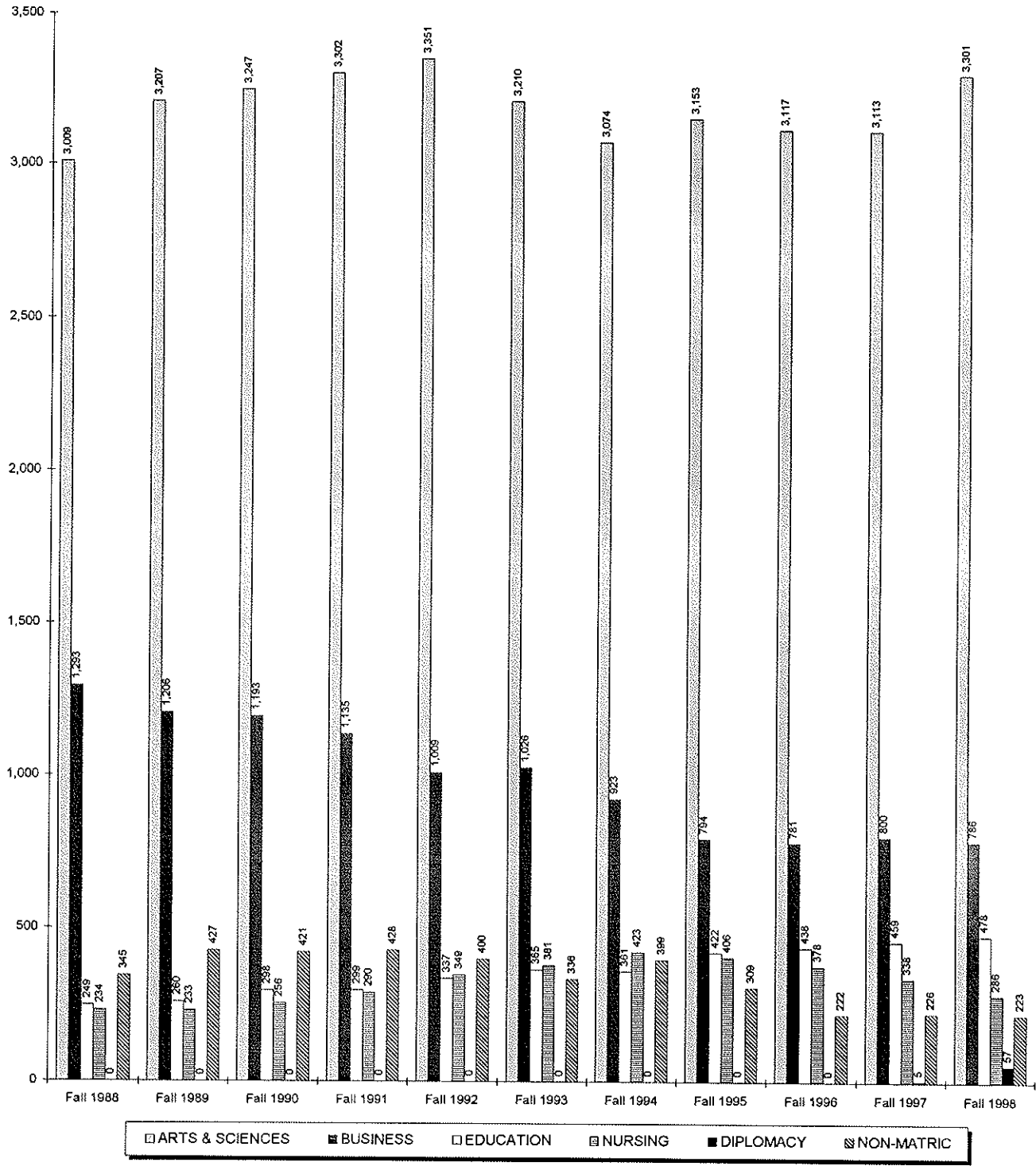

ENROLLMENT BY COLLEGE

Graduate & Law School

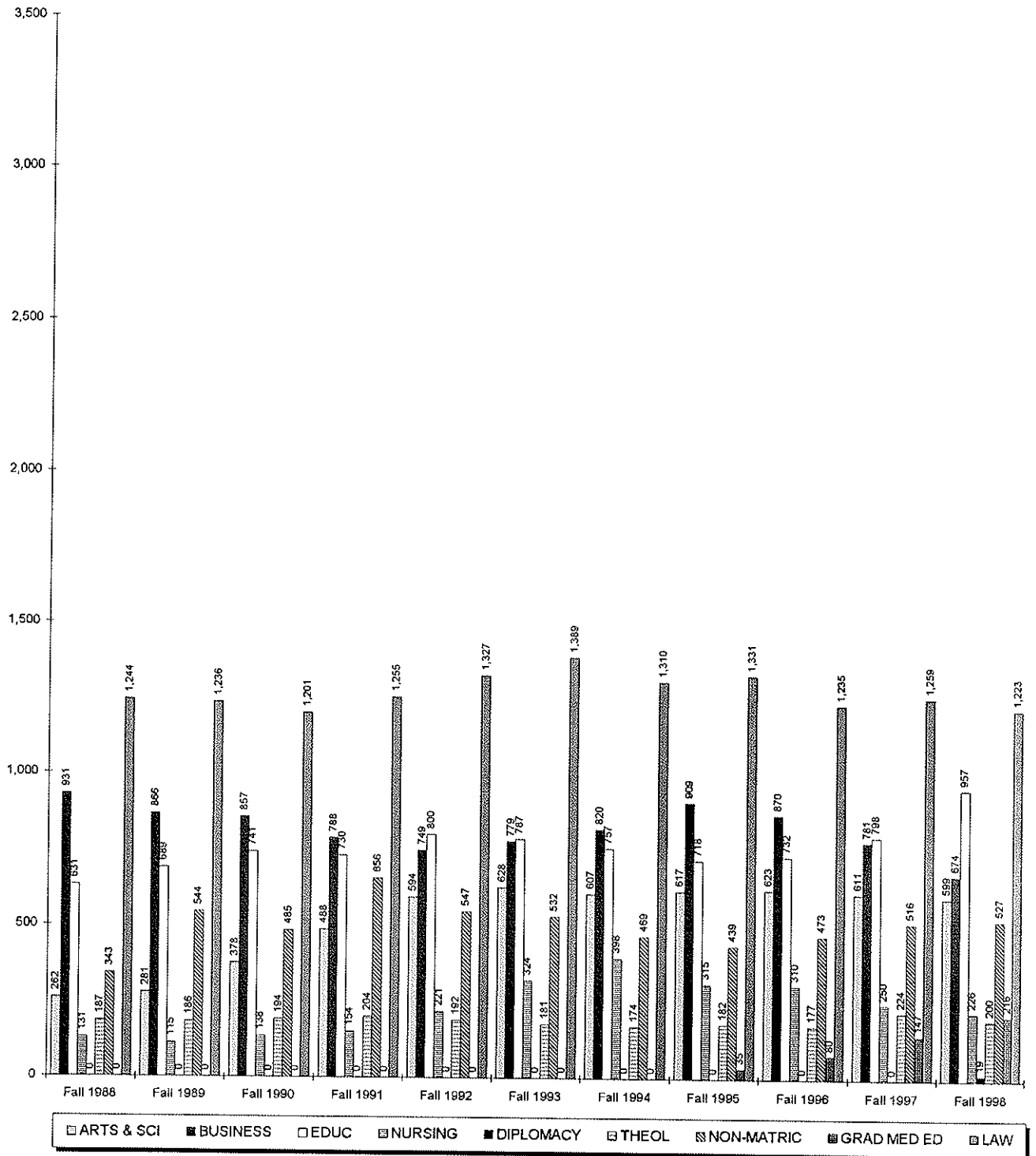

ENROLLMENT BY MAJOR

Undergraduate

		Fall 1988	Fall 1989	Fall 1990	Fall 1991	Fall 1992	Fall 1993	Fall 1994	Fall 1995	Fall 1996	Fall 1997	Fall 1998
COLLEGE OF ARTS & SCIENCES												
Arts and Humanities												
Advertising Art	BA	30	38	36	41	38	39	45	43	49	47	39
Applied Music	BA	2	1	3	5	11	12	12	14	13	11	18
Art & Music	BA	7	3	2	-	-	-	-	-	-	-	-
Art Education	BA	1	0	1	0	2	-	-	-	-	-	-
Art History	BA	12	14	13	16	17	9	8	5	6	3	3
Classical Studies	BA	2	3	4	3	4	2	2	2	3	3	2
Communication	BA	376	402	400	423	410	396	393	363	355	334	367
English	BA	147	140	140	180	197	192	188	159	150	121	107
Fine Arts	BA	10	11	8	8	9	9	15	18	15	16	19
French	BA	1	1	2	3	6	4	1	1	0	0	1
Italian	BA	-	-	-	2	2	4	3	4	4	6	4
Liberal Studies	BA	7	13	14	22	30	76	72	74	70	62	48
Modern Languages	BA	33	22	23	18	15	11	13	9	11	11	6
Music Education	BA	0	1	0	1	1	1	1	2	2	2	0
Music History	BA	3	3	3	3	3	1	1	2	1	2	0
Philosophy	BA	11	9	11	13	15	17	19	21	18	21	22
Religious Studies	BA	20	13	17	19	19	22	22	27	21	19	13
Spanish	BA	1	2	2	7	7	4	6	4	6	7	5
Undecided Arts		1,061	1,188	1,186	1,085	1,059	826	717	763	723	752	865
ARTS & HUMANITIES		1,724	1,864	1,865	1,849	1,845	1,625	1,518	1,511	1,447	1,417	1,519
<i>% of Total Undergraduates</i>		<i>34%</i>	<i>35%</i>	<i>34%</i>	<i>34%</i>	<i>34%</i>	<i>31%</i>	<i>29%</i>	<i>30%</i>	<i>29%</i>	<i>29%</i>	<i>30%</i>
Social and Behavioral Sciences												
African-American Stds	BA	0	1	2	2	6	5	4	3	2	2	3
Anthropology	BA	-	-	-	-	3	6	11	20	24	15	11
Asian Area Studies	BA	13	18	19	12	15	12	6	7	12	7	4
Criminal Justice	BA	170	192	198	218	258	311	337	346	354	354	365
Economics	BA	47	54	52	45	45	31	32	33	24	28	22
History	BA	100	93	99	102	97	83	66	71	61	44	52
Political Science	BA	264	285	296	298	288	271	230	184	173	173	146
Psychology	BA	248	253	267	274	275	302	314	306	289	286	310
Psychology (Honors)	BA	-	-	-	-	-	-	-	-	3	3	2
Social Work	BA	22	18	22	32	35	35	48	52	47	60	64
Social/Behavioral Sci	BA	2	3	2	5	9	27	45	65	53	74	99
Sociology	BA	21	25	25	23	32	39	30	33	41	36	39
SOCIAL & BEHAVIORAL		887	942	982	1,011	1,063	1,122	1,123	1,120	1,083	1,082	1,117
<i>% of Total Undergraduates</i>		<i>17%</i>	<i>18%</i>	<i>18%</i>	<i>19%</i>	<i>20%</i>	<i>21%</i>	<i>22%</i>	<i>22%</i>	<i>22%</i>	<i>22%</i>	<i>22%</i>

(Continued)

ENROLLMENT BY MAJOR

Undergraduate

		Fall 1988	Fall 1989	Fall 1990	Fall 1991	Fall 1992	Fall 1993	Fall 1994	Fall 1995	Fall 1996	Fall 1997	Fall 1998
Mathematics and Sciences												
Biology	BS	190	195	203	230	215	215	222	229	255	266	259
Biology (Physician Asst)	BS	-	-	-	-	-	-	-	19	39	49	56
Biology (Phys Therapy)	BS	-	-	-	-	-	-	-	39	60	66	64
Chemistry (ACS)	BS	15	17	10	15	17	19	26	24	25	15	10
Chemistry (Non-ACS)	BS	30	28	32	27	32	32	27	28	21	20	24
Chemistry (Engineering)	BS	-	-	-	-	-	-	-	-	-	0	1
Computer Science	BS	64	47	53	48	38	42	35	47	49	58	82
Mathematics	BS	25	28	28	32	38	35	23	23	23	18	20
Medical Technology	BS	1	0	-	-	-	-	-	-	-	-	-
Natural Sciences	BS	2	1	1	-	-	-	-	-	-	-	-
Nuclear Medical Tech	BS	3	2	-	-	-	-	-	-	-	-	-
Physics	BS	26	25	21	21	33	48	45	37	28	26	28
Physics (Engineering)	BS	-	-	-	-	-	-	-	-	-	2	2
Undecided Science		43	58	52	69	70	72	55	76	87	94	119
MATH & SCIENCES		399	401	400	442	443	463	433	522	587	614	665
<i>% of Total Undergraduates</i>		8%	8%	7%	8%	8%	9%	8%	10%	12%	12%	13%
ARTS & SCIENCES												
ARTS & SCIENCES		3,010	3,207	3,247	3,302	3,351	3,210	3,074	3,153	3,117	3,113	3,301
<i>% of Total Undergraduates</i>		59%	60%	60%	61%	62%	60%	59%	62%	63%	63%	64%
SCHOOL OF BUSINESS												
Business Administration	BABA	-	-	-	-	-	-	-	-	0	2	5
Business Admin (A&S)	BABA	-	-	-	-	-	-	-	-	2	28	37
Accounting	BSBA	331	312	341	368	319	271	283	238	200	159	135
Economics	BSBA	25	18	24	21	17	18	15	8	13	15	13
Finance	BSBA	218	195	187	179	141	141	122	131	144	134	114
Management	BSBA	151	135	123	127	140	142	170	145	150	117	113
Mangmt Info Systems	BSBA	70	63	59	65	62	67	66	44	46	68	63
Marketing	BSBA	179	193	150	160	130	140	117	106	97	87	79
Sports Management	BSBA	-	-	-	-	-	-	-	4	25	63	86
Business Bound		80	42	46	167	41	113	56	53	46	49	63
Undecided Business		239	248	263	48	159	134	94	65	58	78	78
BUSINESS		1,293	1,206	1,193	1,135	1,009	1,026	923	794	781	800	786
<i>% of Total Undergraduates</i>		25%	23%	22%	21%	19%	19%	18%	16%	16%	16%	15%
COLLEGE OF EDUCATION & HUMAN SERVICES												
Dvlpmnt'l Disord-Elem	BSED	1	8	15	49	68	74	77	84	93	90	102
Dvlpmnt'l Disord-Sec	BSED	0	0	0	4	5	3	2	6	6	5	4
Dvlpmnt'l Disord-Psych	BSED	-	-	-	-	-	-	-	2	2	3	3
Elementary Education	BSED	152	158	171	155	158	178	175	191	164	191	192
ESL Institute	BSED	-	-	15	-	-	-	-	-	-	-	-

(Continued)

ENROLLMENT BY MAJOR

Undergraduate

		Fall 1988	Fall 1989	Fall 1990	Fall 1991	Fall 1992	Fall 1993	Fall 1994	Fall 1995	Fall 1996	Fall 1997	Fall 1998
COLLEGE OF EDUCATION & HUMAN SERVICES (Continued)												
Health & Physical Educ	BSED	40	28	21	27	30	36	36	47	58	64	38
Secondary Education	BSED	56	66	76	64	76	74	71	92	113	105	127
Theology Education	BSED	-	-	-	-	-	-	-	-	-	-	11
Certificate Info Tech		-	-	-	-	-	-	-	-	2	1	1
EDUCATION		249	260	298	299	337	365	361	422	438	459	478
% of Total Undergraduates		5%	5%	6%	5%	6%	7%	7%	8%	9%	9%	9%
COLLEGE OF NURSING												
Nursing	BSN	225	230	256	290	217	235	242	249	226	202	173
Nursing (RN)	BSN	-	-	-	-	102	90	109	80	101	105	79
Nursing Accel 2nd Dgr	BSN	-	-	-	-	25	27	39	37	26	17	14
Nursing 2nd Degree	BSN	-	-	-	-	5	18	17	19	19	9	17
Nursing 2nd Degr (RN)	BSN	-	-	-	-	-	-	-	-	1	2	2
Pre-Nursing		9	3	-	-	-	11	16	21	5	3	1
NURSING		234	233	256	290	349	381	423	406	378	338	286
% of Total Undergraduates		5%	4%	5%	5%	6%	7%	8%	8%	8%	7%	6%
SCHOOL OF DIPLOMACY & INTERNATIONAL RELATIONS												
Diplomacy & Int'l Relation	BS	-	-	-	-	-	-	-	-	-	5	57
DIPLOMACY		0	0	0	0	0	0	0	0	0	5	57
% of Total Undergraduates		0%	0%	0%	0%	0%	0%	0%	0%	0%	0%	1%
NON-MATRICULATED												
ESL Program		-	-	-	14	25	11	29	18	15	23	41
Non-Matriculated		344	427	421	414	375	325	370	291	207	169	177
ROTC		-	-	-	-	-	-	-	-	-	34	5
NON-MATRICULATED		344	427	421	428	400	336	399	309	222	226	223
% of Total Undergraduates		7%	8%	8%	8%	7%	6%	8%	6%	4%	5%	4%
TOTAL UNDERGRADUATE												
UNDERGRADUATES		5,130	5,333	5,415	5,454	5,446	5,318	5,180	5,084	4,936	4,941	5,131
Difference from Previous Year			203	82	39	(8)	(128)	(138)	(96)	(148)	5	190

** 1, 2, 3

¹ Note: Enrollment figures represent both full-time AND part-time students per major.

² Note: Hyphens "-" within the table indicate majors which were not offered during the corresponding term.

³ Source: Data provided from annual enrollment reports compiled from the university's registration files on the Student Information System (SIS).

ENROLLMENT BY MAJOR

Undergraduate

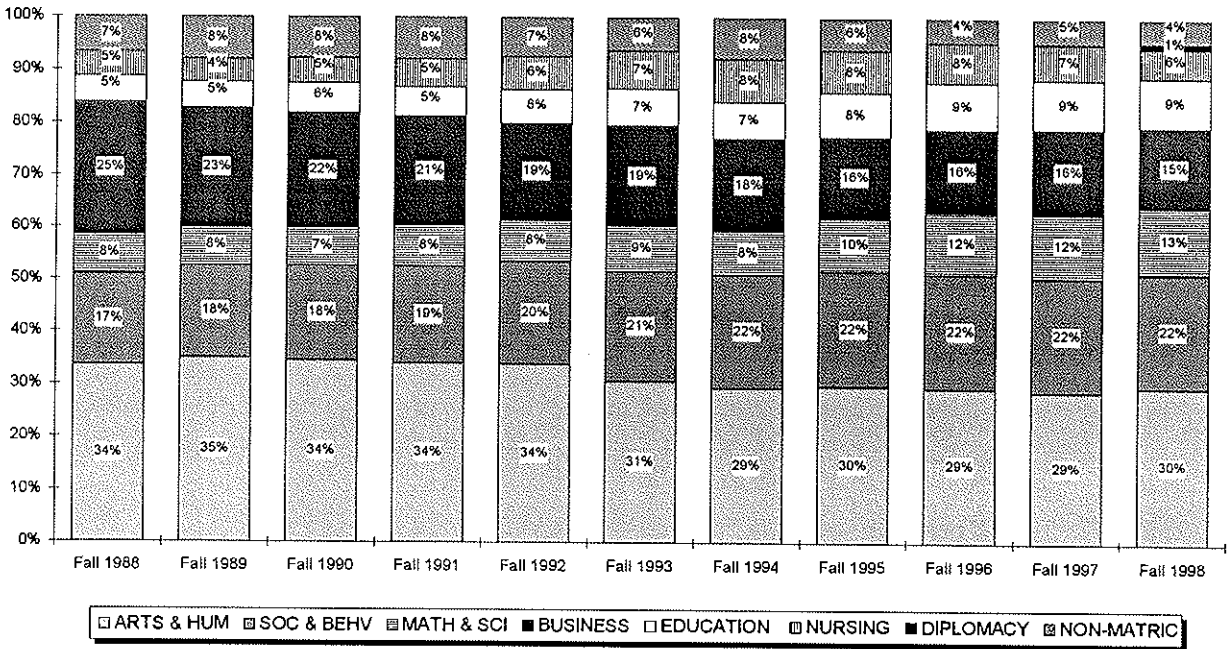
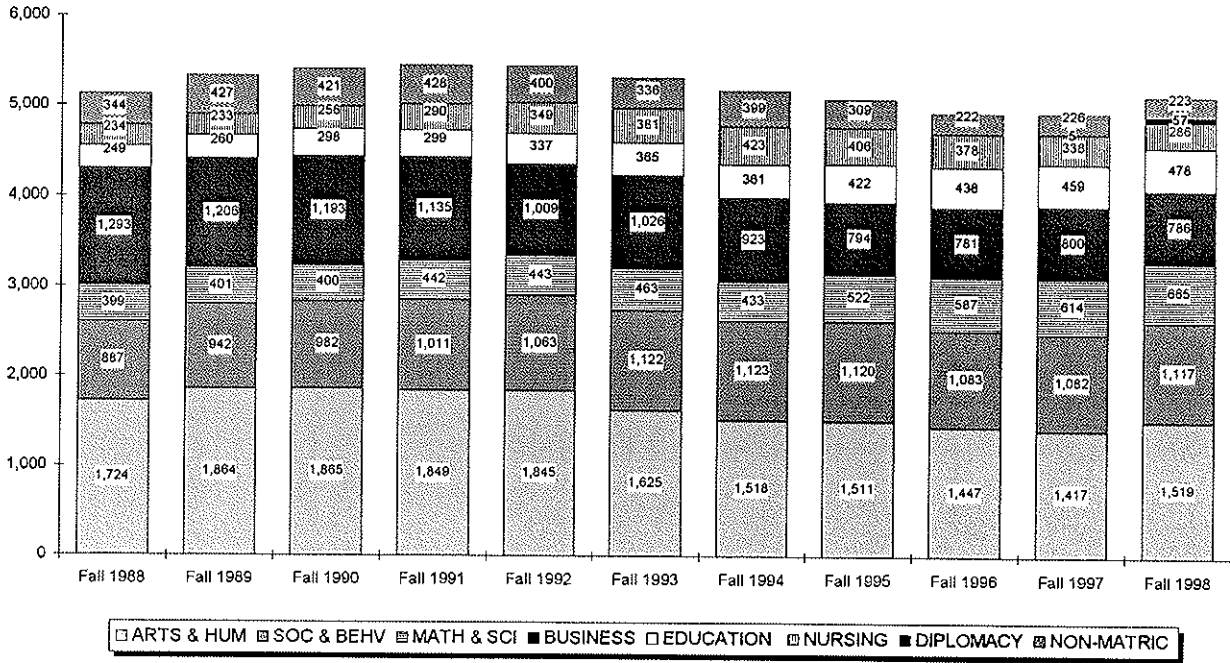

ENROLLMENT BY MAJOR

Undergraduate by Rank Order

Rank	FALL 1993		FALL 1998		5 YEAR CHANGE	
	Major	N Major	Major	N Major	Major	N
1	Undecided Arts	826	Undecided Arts	865	Sports Management(BSBA)	+86
2	Communication(BA)	396	Communication(BA)	367	Social/Behavioral Sci(BA)	+72
3	Non-Matriculated	325	Criminal Justice(BA)	365	Biology-Phys Therapy(BS)	+64
4	Criminal Justice(BA)	311	Psychology(BA)	310	Diplomacy & Int'l Relations(BS)	+57
5	Psychology(BA)	302	Biology(BS)	259	Biology-Physician Asst(BS)	+56
6	Accounting(BSBA)	271	Elementary Education(BSED)	192	Criminal Justice(BA)	+54
7	Political Science(BA)	271	Non-Matriculated	177	Secondary Education(BSED)	+53
8	Nursing(BSN)	235	Nursing(BSN)	173	Undecided Science	+47
9	Biology(BS)	215	Political Science(BA)	146	Biology(BS)	+44
10	English(BA)	192	Accounting(BSBA)	135	Computer Science(BS)	+40
11	Elementary Education(BSED)	178	Secondary Education(BSED)	127	Undecided Arts	+39
12	Management(BSBA)	142	Undecided Science	119	Business Admin-A&S(BABA)	+37
13	Finance(BSBA)	141	Finance(BSBA)	114	ESL Program	+30
14	Marketing(BSBA)	140	Management(BSBA)	113	Social Work(BA)	+29
15	Undecided Business	134	English(BA)	107	Dvlpmnt'l Disord-Elem(BSED)	+28
16	Business Bound	113	Dvlpmnt'l Disord-Elem(BSED)	102	Elementary Education(BSED)	+14
17	Nursing-RN(BSN)	90	Social/Behavioral Sci(BA)	99	Theology Education(BSED)	+11
18	History(BA)	83	Sports Management(BSBA)	86	Fine Arts(BA)	+10
19	Liberal Studies(BA)	76	Computer Science(BS)	82	Psychology(BA)	+8
20	Dvlpmnt'l Disord-Elem(BSED)	74	Marketing(BSBA)	79	Applied Music(BA)	+6
21	Secondary Education(BSED)	74	Nursing-RN(BSN)	79	Anthropology(BA)	+5
22	Undecided Science	72	Undecided Business	78	Business Administration(BABA)	+5
23	Mangmt Info Systems(BSBA)	67	Biology-Phys Therapy(BS)	64	Philosophy(BA)	+5
24	Physics(BS)	48	Social Work(BA)	64	ROTC	+5
25	Computer Science(BS)	42	Business Bound	63	Dvlpmnt'l Disord-Psych(BSED)	+3
26	Advertising Art(BA)	39	Mangmt Info Systems(BSBA)	63	Health & Physical Educ(BSED)	+2
27	Sociology(BA)	39	Diplomacy & Int'l Relations(BS)	57	Nursing 2nd Degr-RN(BSN)	+2
28	Health & Physical Educ(BSED)	36	Biology-Physician Asst(BS)	56	Physics-Engineering(BS)	+2
29	Mathematics(BS)	35	History(BA)	52	Psychology-Honors(BA)	+2
30	Social Work(BA)	35	Liberal Studies(BA)	48	Certificate Info Tech	+1
31	Chemistry-Non ACS(BS)	32	ESL Program	41	Chemistry-Engineering(BS)	+1
32	Economics(BA)	31	Advertising Art(BA)	39	Dvlpmnt'l Disord-Sec(BSED)	+1
33	Nursing Accel 2nd Dgr(BSN)	27	Sociology(BA)	39	Spanish(BA)	+1
34	Social/Behavioral Sci(BA)	27	Health & Physical Educ(BSED)	38	Advertising Art(BA)	0
35	Religious Studies(BA)	22	Business Admin-A&S(BABA)	37	Classical Studies(BA)	0
36	Chemistry-ACS(BS)	19	Physics(BS)	28	Italian(BA)	0
37	Economics(BSBA)	18	Chemistry-Non ACS(BS)	24	Sociology(BA)	0
38	Nursing 2nd Degree(BSN)	18	Economics(BA)	22	Music Education(BA)	-1
39	Philosophy(BA)	17	Philosophy(BA)	22	Music History(BA)	-1
40	Applied Music(BA)	12	Mathematics(BS)	20	Nursing 2nd Degree(BSN)	-1

(Continued)

ENROLLMENT BY MAJOR

Undergraduate by Rank Order

Rank	FALL 1993		FALL 1998		5 YEAR CHANGE	
	Major	N	Major	N	Major	N
41	Asian Area Studies(BA)	12	Fine Arts(BA)	19	African-American Stds(BA)	-2
42	ESL Program	11	Applied Music(BA)	18	French(BA)	-3
43	Modern Languages(BA)	11	Nursing 2nd Degree(BSN)	17	Mangmt Info Systems(BSBA)	-4
44	Pre-Nursing()	11	Nursing Accel 2nd Dgr(BSN)	14	Economics(BSBA)	-5
45	Art History(BA)	9	Economics(BSBA)	13	Modern Languages(BA)	-5
46	Fine Arts(BA)	9	Religious Studies(BA)	13	Art History(BA)	-6
47	Anthropology(BA)	6	Anthropology(BA)	11	Asian Area Studies(BA)	-8
48	African-American Stds(BA)	5	Theology Education(BSED)	11	Chemistry-Non ACS(BS)	-8
49	French(BA)	4	Chemistry-ACS(BS)	10	Chemistry-ACS(BS)	-9
50	Italian(BA)	4	Modern Languages(BA)	6	Economics(BA)	-9
51	Spanish(BA)	4	Business Administration(BABA)	5	Religious Studies(BA)	-9
52	Dvlpmnt'l Disord-Sec(BSED)	3	ROTC	5	Pre-Nursing()	-10
53	Classical Studies(BA)	2	Spanish(BA)	5	Nursing-RN(BSN)	-11
54	Music Education(BA)	1	Asian Area Studies(BA)	4	Nursing Accel 2nd Dgr(BSN)	-13
55	Music History(BA)	1	Dvlpmnt'l Disord-Sec(BSED)	4	Mathematics(BS)	-15
56	Biology-Phys Therapy(BS)	-	Italian(BA)	4	Physics(BS)	-20
57	Biology-Physician Asst(BS)	-	African-American Stds(BA)	3	Finance(BSBA)	-27
58	Business Admin-A&S(BABA)	-	Art History(BA)	3	Liberal Studies(BA)	-28
59	Business Administration(BABA)	-	Dvlpmnt'l Disord-Psych(BSED)	3	Communication(BA)	-29
60	Certificate Info Tech	-	Classical Studies(BA)	2	Management(BSBA)	-29
61	Chemistry-Engineering(BS)	-	Nursing 2nd Degr-RN(BSN)	2	History(BA)	-31
62	Diplomacy & Int'l Relations(BS)	-	Physics-Engineering(BS)	2	Business Bound	-50
63	Dvlpmnt'l Disord-Psych(BSED)	-	Psychology-Honors(BA)	2	Undecided Business	-56
64	Nursing 2nd Degr-RN(BSN)	-	Certificate Info Tech	1	Marketing(BSBA)	-61
65	Physics-Engineering(BS)	-	Chemistry-Engineering(BS)	1	Nursing(BSN)	-62
66	Psychology-Honors(BA)	-	French(BA)	1	English(BA)	-85
67	ROTC	-	Pre-Nursing()	1	Political Science(BA)	-125
68	Sports Management(BSBA)	-	Music Education(BA)	0	Accounting(BSBA)	-136
69	Theology Education(BSED)	-	Music History(BA)	0	Non-Matriculated	-148
	TOTAL	5,318	TOTAL	5,131	TOTAL	-187

** 4, 5, 6

⁴ Note: Enrollment figures represent both full-time AND part-time students per major.⁵ Note: Hyphens '-' within the table indicate majors which were not offered during the corresponding term.⁶ Source: Data provided from annual enrollment reports compiled from the university's registration files on the Student Information System (SIS).

ENROLLMENT BY MAJOR

Graduate

		Fall 1988	Fall 1989	Fall 1990	Fall 1991	Fall 1992	Fall 1993	Fall 1994	Fall 1995	Fall 1996	Fall 1997	Fall 1998
COLLEGE OF ARTS & SCIENCES												
American Studies	MA	1	-	-	-	-	-	-	-	-	-	-
Asian Area Studies	MA	27	36	33	33	34	22	24	23	13	16	15
Corporate/Public Comm	MA	-	-	47	105	142	162	141	120	138	126	108
English	MA	22	21	28	37	46	47	50	41	51	39	34
Executive Communication	MA	-	-	-	-	-	-	-	-	-	-	14
Jewish Christian Stds	MA	14	14	14	8	8	10	7	10	19	18	24
Mathematics	MA	0	1	1	0	1	1	1	0	-	-	-
Museum Professions	MA	-	-	-	-	-	-	22	38	49	57	58
Health Care Admin	MHA	-	-	-	-	-	-	-	-	-	-	19
Public Administration	MPA	55	62	101	149	188	202	194	208	187	141	123
Biology	MS	36	46	49	57	62	62	51	51	51	45	35
Chemistry	MS	54	48	49	49	62	84	63	83	77	83	84
Mathematics	MS	8	6	5	4	4	4	2	2	-	-	-
Microbiology	MS	5	8	16	17	15	10	25	19	13	17	24
Chemistry	PhD	40	39	35	29	32	24	27	22	25	26	17
Healthcare Admin Certificate		-	-	-	-	-	-	-	-	-	19	10
Law & Justice Mgt Certificate		-	-	-	-	-	-	-	-	-	4	15
Nonprofit Org Mgt Certificate		-	-	-	-	-	-	-	-	-	20	19
ARTS & SCIENCES		262	281	378	488	594	628	607	617	623	611	599
% of Total Graduates		11%	10%	14%	16%	19%	19%	19%	19%	19%	18%	18%
SCHOOL OF BUSINESS												
Accounting	MBA	42	53	51	47	41	34	49	43	41	34	21
Business Administration	MBA	-	-	-	-	-	-	-	-	-	21	8
Economics	MBA	10	9	8	2	1	4	5	6	5	6	1
Finance	MBA	357	320	303	258	253	270	250	281	260	221	192
Human Resource Mgt	MBA	-	-	-	-	-	-	-	3	5	5	3
Management	MBA	70	58	58	59	70	86	75	62	69	59	58
Mangmt Info Systems	MBA	83	76	83	80	76	68	55	53	44	33	27
Marketing	MBA	111	119	116	114	124	107	109	125	112	106	87
Quantitative Analysis	MBA	7	14	14	15	16	13	13	7	3	6	7
Sports Management	MBA	-	-	-	-	-	-	-	-	11	15	15
Accounting	MS	-	-	-	-	-	-	-	7	19	19	17
Financial Planning	MS	-	-	-	-	-	-	-	4	14	17	14
Human Resource Mgt	MS	-	-	-	-	-	-	-	10	15	13	10
Information Systems	MS	-	-	-	-	-	-	-	9	28	40	40
International Business	MS	-	-	-	-	-	-	-	8	22	30	32
Professional Accounting	MS	-	-	-	-	-	-	-	1	3	5	4
Taxation	MST	134	121	107	112	81	101	177	198	170	129	115

(Continued)

ENROLLMENT BY MAJOR

Graduate

		Fall 1988	Fall 1989	Fall 1990	Fall 1991	Fall 1992	Fall 1993	Fall 1994	Fall 1995	Fall 1996	Fall 1997	Fall 1998
SCHOOL OF BUSINESS (Continued)												
Adv Certificate - MBA		-	-	-	-	-	-	10	11	3	1	0
Adv Certificate - Taxation		-	-	-	-	-	-	0	3	2	2	1
Undecided Business		117	96	117	101	87	96	77	78	44	19	22
BUSINESS		931	866	857	788	749	779	820	909	870	781	674
% of Total Graduates		37%	32%	31%	26%	24%	24%	25%	28%	27%	23%	20%
COLLEGE OF EDUCATION & HUMAN SERVICES												
Administration & Suprvsn	MAE	20	18	18	21	21	14	46	55	73	134	238
Allied Health Educ	MAE	-	-	-	-	6	3	14	12	5	3	5
Bilingual/Bicultural Ed	MAE	0	0	0	0	0	1	18	15	20	10	13
Counseling Psych	MAE	6	2	2	-	-	-	-	-	-	-	-
Counselor Preparation	MAE	47	51	63	70	88	94	75	72	75	72	59
Elementary Education	MAE	19	20	23	16	34	37	44	49	53	43	33
Gen Professional Ed	MAE	126	124	139	138	147	150	93	44	12	4	3
Human Res Traing & Dev	MAE	-	-	-	-	-	-	-	-	5	10	22
Prof Development Prog	MAE	-	-	-	-	-	-	-	11	61	58	61
Psychological Studies	MAE	32	39	47	44	41	40	36	49	50	38	36
Rehabilitation Cnslg	MAE	5	3	1	-	-	-	-	-	-	-	-
Secondary Education	MAE	13	36	33	37	39	46	32	33	32	24	9
Student Personnel Svc	MAE	5	9	14	13	13	9	6	6	5	6	2
Teachng Engl 2nd Lang	MAE	-	-	-	-	-	-	-	1	1	0	0
Marriage and Family	MS	-	-	-	-	-	-	-	-	-	8	10
Administration & Suprvsn	EdS	4	5	4	6	7	11	13	17	16	14	27
Bilingual/Bicultural Ed	EdS	-	-	-	-	-	-	-	7	7	4	2
Counseling Psych	EdS	-	1	-	-	-	-	-	-	-	-	-
Gen Professional Ed	EdS	0	0	1	1	1	0	0	1	1	2	0
Marriage and Family	EdS	48	57	67	61	60	48	49	40	26	19	32
Prof Development Prog	EdS	-	-	-	-	-	-	-	-	1	2	4
School & Comm Psych	EdS	28	23	24	21	30	37	29	24	17	20	28
Secondary Education	EdS	0	3	3	7	8	11	8	1	0	0	0
Clinical Psychology	DPsy	-	-	-	-	-	-	-	-	-	-	1
Administration & Suprvsn	EdD	80	70	82	82	92	79	90	93	84	91	96
Admin & Suprvsn Exec	EdD	-	-	-	-	-	-	-	-	-	33	61
Higher Education	EdD	27	32	28	21	19	22	24	26	33	13	21
Clinical Psychology	PhD	60	60	58	61	59	61	61	58	58	59	58
Counseling Psych	PhD	69	79	75	81	76	77	75	71	57	58	57
Higher Education	PhD	-	-	-	-	-	-	-	-	-	36	42
Marriage and Family	PhD	49	57	59	50	59	47	44	33	25	31	29

(Continued)

ENROLLMENT BY MAJOR

Graduate

	Fall 1988	Fall 1989	Fall 1990	Fall 1991	Fall 1992	Fall 1993	Fall 1994	Fall 1995	Fall 1996	Fall 1997	Fall 1998
COLLEGE OF EDUCATION & HUMAN SERVICES (Continued)											
Certificate Info Tech	-	-	-	-	-	-	-	-	13	3	3
Licensed Prof Counselor	-	-	-	-	-	-	-	-	1	1	1
Prof Counselor Licensing	-	-	-	-	-	-	-	-	1	2	4
EDUCATION	638	689	741	730	800	787	757	718	732	798	957
<i>% of Total Graduates</i>	<i>26%</i>	<i>26%</i>	<i>27%</i>	<i>24%</i>	<i>26%</i>	<i>24%</i>	<i>23%</i>	<i>22%</i>	<i>22%</i>	<i>24%</i>	<i>28%</i>
COLLEGE OF NURSING											
Nursing Education MA	-	0	0	0	1	0	0	0	0	0	0
Acute Care Nurs Pract MSN	-	-	-	-	-	-	-	-	-	21	31
Adult Nurse Practitioner MSN	15	19	26	33	34	50	79	90	77	70	47
Critical Care - Adult MSN	-	0	10	16	17	21	17	21	26	11	0
Critical Care - Child MSN	-	0	3	6	5	6	7	1	0	0	0
Critical Care Nursing MSN	15	12	9	5	2	1	0	0	0	0	0
Gerontolog Nurs Pract MSN	14	14	13	13	23	22	19	12	10	7	10
Nursing Administrator MSN	38	32	34	40	43	43	29	25	21	18	15
Nursing Case Mgt MSN	-	-	-	-	-	-	-	-	-	5	7
Nursing Education MSN	6	1	4	2	1	1	1	0	0	0	0
Pediatric Nurse Pract MSN	21	12	19	26	31	41	40	44	45	36	35
School Nurse Pract MSN	2	6	6	2	2	4	3	2	2	2	0
Womens Hlth Nurs Pract MSN	-	-	-	-	-	-	8	22	22	17	21
Cert in Nurse Managemnt	-	-	-	-	-	-	-	-	5	2	1
Grad Nurse Certificate	-	-	-	-	-	-	-	6	-	-	-
Gr Nur Cert - Administration	-	-	-	-	-	-	-	-	-	-	1
Gr Nur Cert - Adult	-	-	-	-	-	-	-	14	4	3	8
Gr Nur Cert - Aged	-	-	-	-	-	-	-	-	1	2	0
Gr Nur Cert - Case Mgt	-	-	-	-	-	-	-	-	32	10	5
Gr Nur Cert - Inf/Child/Adol	-	-	-	-	-	-	-	2	3	2	1
Gr Nur Cert - Womens Hlth	-	-	-	-	-	-	-	3	2	2	0
Grad Nursing/Non-Deg	20	19	13	11	16	22	23	11	0	0	0
School Nurse Certification	-	-	-	-	-	-	-	-	22	26	24
Non-Matric (Nursing)	-	-	1	0	46	113	172	62	38	16	20
NURSING	131	115	138	154	221	324	398	315	310	250	226
<i>% of Total Graduates</i>	<i>5%</i>	<i>4%</i>	<i>5%</i>	<i>5%</i>	<i>7%</i>	<i>10%</i>	<i>12%</i>	<i>10%</i>	<i>9%</i>	<i>8%</i>	<i>7%</i>
SCHOOL OF DIPLOMACY & INTERNATIONAL RELATIONS											
Diplomacy & Int'l Relation MA	-	-	-	-	-	-	-	-	-	-	19
DIPLOMACY	0	0	0	0	0	0	0	0	0	0	19
<i>% of Total Graduates</i>	<i>0%</i>	<i>0%</i>	<i>0%</i>	<i>0%</i>	<i>0%</i>	<i>0%</i>	<i>0%</i>	<i>0%</i>	<i>0%</i>	<i>0%</i>	<i>1%</i>

(Continued)

ENROLLMENT BY MAJOR

GRADUATE

		Fall 1988	Fall 1989	Fall 1990	Fall 1991	Fall 1992	Fall 1993	Fall 1994	Fall 1995	Fall 1996	Fall 1997	Fall 1998
<u>SCHOOL OF THEOLOGY</u>												
Biblical Studies	MAT	10	13	13	9	10	13	13	11	12	13	8
Christian Ethics	MAT	1	1	1	2	1	3	2	6	7	5	5
Ecclesial History	MAT	-	-	-	-	1	3	2	5	5	7	7
Jewish-Christian Stds	MAT	-	-	-	-	1	1	1	0	0	0	0
Systematic Theology	MAT	9	6	4	8	7	10	8	11	16	17	10
Catechetical Ministry	MPM	-	2	7	5	4	3	2	2	1	4	6
Church Management	MPM	8	7	4	2	0	0	0	0	1	0	0
Health Care Ministry	MPM	4	3	2	1	1	2	1	1	1	1	0
Liturgical Ministry	MPM	5	3	8	8	6	5	3	2	4	4	3
Ministry Spiritual Dir	MPM	7	7	5	9	7	9	5	5	6	5	5
Youth Ministry	MPM	7	6	6	5	2	3	3	2	2	2	1
Divinity	MDiv	8	7	7	4	2	1	0	0	0	3	5
Divinity (Seminarian)	MDiv	100	98	91	95	81	98	84	69	50	57	45
Cert: Bible Teaching		-	-	-	-	-	-	-	-	1	2	0
Cert: Pastoral Ministry		-	-	-	-	-	-	-	-	2	2	1
Non-Matric (Seminary)		28	33	46	56	69	30	50	68	69	102	104
THEOLOGY		187	186	194	204	192	181	174	182	177	224	200
% of Total Graduates		8%	7%	7%	7%	6%	6%	5%	6%	5%	7%	6%
<u>GRADUATE MEDICAL EDUCATION</u>												
Health Sciences	MS	-	-	-	-	-	-	-	6	20	29	50
Occupational Therapy	MS	-	-	-	-	-	-	-	-	-	30	53
Physicians Assistant	MS	-	-	-	-	-	-	-	29	60	88	83
Speech & Lang Pathology	MS	-	-	-	-	-	-	-	-	-	-	19
Health Sciences	PhD	-	-	-	-	-	-	-	-	-	-	11
GRADUATE MEDICAL EDUC		0	0	0	0	0	0	0	35	80	147	216
% of Total Graduates		0%	0%	0%	0%	0%	0%	0%	1%	2%	4%	6%

(Continued)

ENROLLMENT BY MAJOR

Graduate

	Fall 1988	Fall 1989	Fall 1990	Fall 1991	Fall 1992	Fall 1993	Fall 1994	Fall 1995	Fall 1996	Fall 1997	Fall 1998
<u>NON-MATRICULATED</u>											
Adv Certificate - MBA	-	-	-	-	-	10	4	-	-	-	-
Adv Certificate - Tax	-	-	-	-	-	6	2	-	-	-	-
Non-Matriculated	336	544	485	656	547	516	463	439	473	516	527
NON-MATRICULATED	336	544	485	656	547	532	469	439	473	516	527
% of Total Graduates	14%	20%	17%	22%	18%	16%	15%	14%	14%	16%	15%
<u>TOTAL GRADUATE</u>											
GRADUATES	2,485	2,681	2,793	3,020	3,103	3,231	3,225	3,215	3,265	3,327	3,418
<i>Diff. from Previous Year</i>		196	112	227	83	128	(6)	(10)	50	62	91

** 7, 8, 9

⁷ Note: Enrollment figures represent both full-time AND part-time students per major.⁸ Note: Hyphens "-" within the table indicate majors which were not offered during the corresponding term.⁹ Source: Data provided from annual enrollment reports compiled from the university's registration files on the Student Information System (SIS).

ENROLLMENT BY MAJOR

Graduate

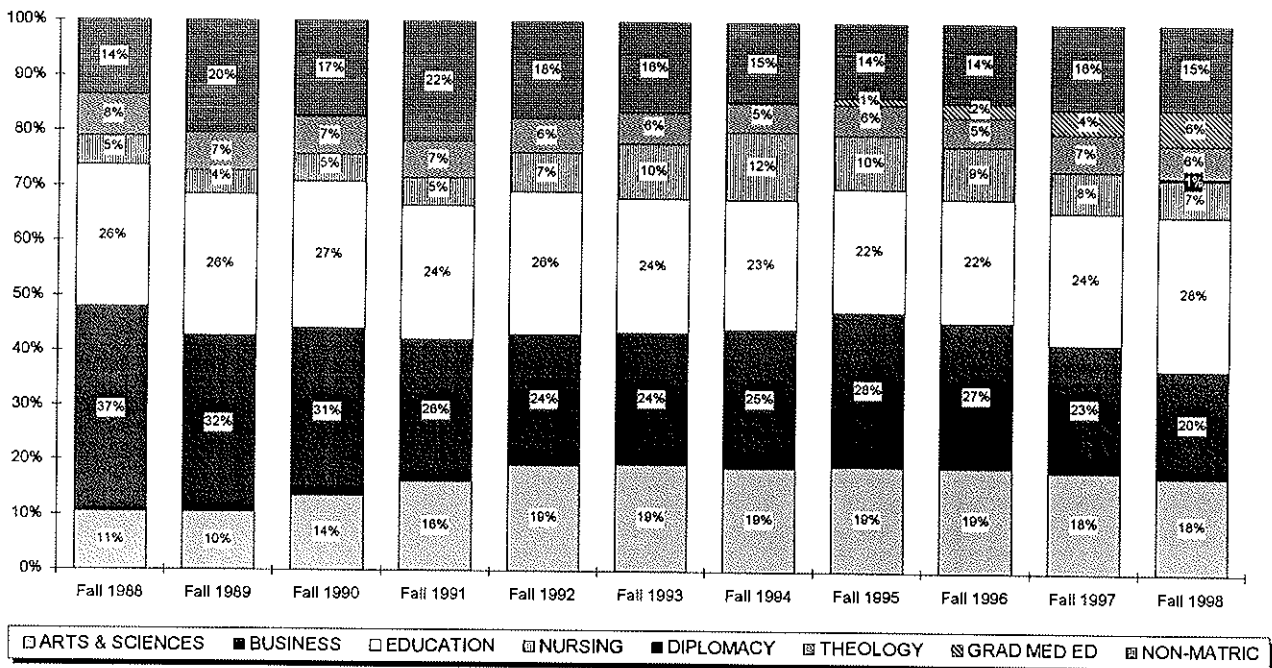
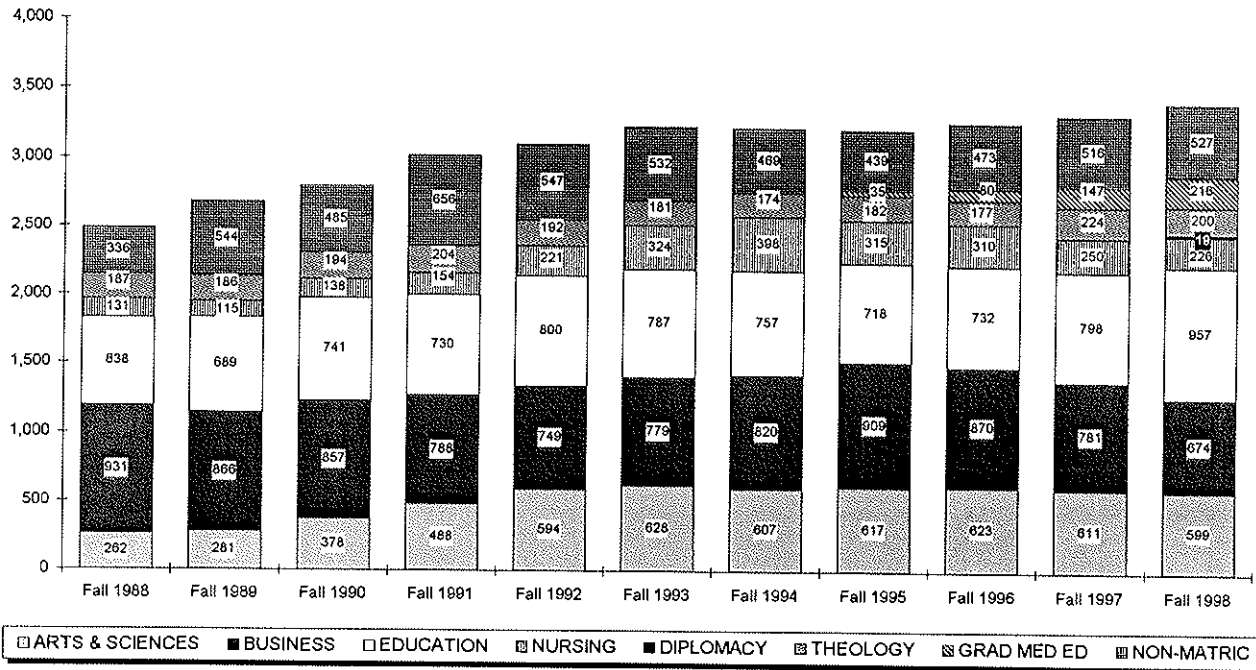

ENROLLMENT BY MAJOR

Graduate by Rank Order

Rank	FALL 1993		FALL 1998		5 YEAR CHANGE	
	Major	N Major	Major	N Major	Major	N
1	Non-Matriculated	516	Non-Matriculated	527	Administration & Suprvsn(MAE)	+224
2	Finance(MBA)	270	Administration & Suprvsn(MAE)	238	Physicians Assistant(MS)	+83
3	Public Administration(MPA)	202	Finance(MBA)	192	Non-Matric-Seminary	+74
4	Corporate/Public Comm(MA)	162	Public Administration(MPA)	123	Admin & Suprvsn Exec(EdD)	+61
5	Gen Professional Ed(MAE)	150	Taxation(MST)	115	Prof Development Prog(MAE)	+61
6	Non-Matric-Nursing	113	Corporate/Public Comm(MA)	108	Museum Professions(MA)	+58
7	Marketing(MBA)	107	Non-Matric-Seminary	104	Occupational Therapy(MS)	+53
8	Taxation(MST)	101	Administration & Suprvsn(EdD)	96	Health Sciences(MS)	+50
9	Divinity-Seminarian(MDiv)	98	Marketing(MBA)	87	Higher Education(PhD)	+42
10	Undecided Business	96	Chemistry(MS)	84	Information Systems(MS)	+40
11	Counselor Preparation(MAE)	94	Physicians Assistant(MS)	83	International Business(MS)	+32
12	Management(MBA)	86	Admin & Suprvsn Exec(EdD)	61	Acute Care Nurs Pract(MSN)	+31
13	Chemistry(MS)	84	Prof Development Prog(MAE)	61	School Nurse Certification	+24
14	Administration & Suprvsn(EdD)	79	Counselor Preparation(MAE)	59	Human Res Traing & Dev(MAE)	+22
15	Counseling Psych(PhD)	77	Clinical Psychology(PhD)	58	Womens Hlth Nurs Pract(MSN)	+21
16	Mangmt Info Systems(MBA)	68	Management(MBA)	58	Diplomacy & Int'l Relation(MAT)	+19
17	Biology(MS)	62	Museum Professions(MA)	58	Health Care Admin(MHA)	+19
18	Clinical Psychology(PhD)	61	Counseling Psych(PhD)	57	Nonprofit Org Mgt Certificate	+19
19	Adult Nurse Practitioner(MSN)	50	Occupational Therapy(MS)	53	Speech & Lang Pathology(MS)	+19
20	Marriage and Family(EdS)	48	Health Sciences(MS)	50	Accounting(MS)	+17
21	English(MA)	47	Adult Nurse Practitioner(MSN)	47	Administration & Suprvsn(EdD)	+17
22	Marriage and Family(PhD)	47	Divinity-Seminarian(MDiv)	45	Administration & Suprvsn(EdS)	+16
23	Secondary Education(MAE)	46	Higher Education(PhD)	42	Law & Justice Mgt Certificate	+15
24	Nursing Administrator(MSN)	43	Information Systems(MS)	40	Sports Management(MBA)	+15
25	Pediatric Nurse Pract(MSN)	41	Psychological Studies(MAE)	36	Executive Communication(MA)	+14
26	Psychological Studies(MAE)	40	Biology(MS)	35	Financial Planning(MS)	+14
27	Elementary Education(MAE)	37	Pediatric Nurse Pract(MSN)	35	Jewish Christian Stds(MA)	+14
28	School & Comm Psych(EdS)	37	English(MA)	34	Microbiology(MS)	+14
29	Accounting(MBA)	34	Elementary Education(MAE)	33	Taxation(MST)	+14
30	Non-Matric-Seminary	30	International Business(MS)	32	Bilingual/Bicultural Ed(MAE)	+12
31	Chemistry(PhD)	24	Marriage and Family(EdS)	32	Health Sciences(PhD)	+11
32	Asian Area Studies(MA)	22	Acute Care Nurs Pract(MSN)	31	Non-Matriculated	+11
33	Gerontolog Nurs Pract(MSN)	22	Marriage and Family(PhD)	29	Healthcare Admin Certificate	+10
34	Grad Nursing/Non-Deg	22	School & Comm Psych(EdS)	28	Human Resource Mgt(MS)	+10
35	Higher Education(EdD)	22	Administration & Suprvsn(EdS)	27	Marriage and Family(MS)	+10
36	Critical Care - Adult(MSN)	21	Mangmt Info Systems(MBA)	27	Business Administration(MBA)	+8
37	Administration & Suprvsn(MAE)	14	Jewish Christian Stds(MA)	24	Gr Nur Cert - Adult	+8
38	Biblical Studies(MAT)	13	Microbiology(MS)	24	Nursing Case Mgt(MSN)	+7
39	Quantitative Analysis(MBA)	13	School Nurse Certification	24	Gr Nur Cert - Case Mgt	+5
40	Administration & Suprvsn(EdS)	11	Human Res Traing & Dev(MAE)	22	Divinity(MDiv)	+4

(Continued)

ENROLLMENT BY MAJOR

Graduate by Rank Order

Rank	FALL 1993		FALL 1998		5 YEAR CHANGE	
	Major	N	Major	N	Major	N
41	Secondary Education(EdS)	11	Undecided Business	22	Ecclesial History(MAT)	+4
42	Adv Certificate - MBA	10	Accounting(MBA)	21	Prof Counselor Licensing	+4
43	Jewish Christian Stds(MA)	10	Higher Education(EdD)	21	Prof Development Prog(EdS)	+4
44	Microbiology(MS)	10	Womens Hlth Nurs Pract(MSN)	21	Professional Accounting(MS)	+4
45	Systematic Theology(MAT)	10	Non-Matric-Nursing	20	Catechetical Ministry(MPM)	+3
46	Ministry Spiritual Dir(MPM)	9	Diplomacy & Int'l Relation(MAT)	19	Certificate Info Tech	+3
47	Student Personnel Svc(MAE)	9	Health Care Admin(MHA)	19	Human Resource Mgt(MBA)	+3
48	Adv Certificate - Tax	6	Nonprofit Org Mgt Certificate	19	Allied Health Educ(MAE)	+2
49	Critical Care - Child(MSN)	6	Speech & Lang Pathology(MS)	19	Bilingual/Bicultural Ed(EdS)	+2
50	Liturgical Ministry(MPM)	5	Accounting(MS)	17	Christian Ethics(MAT)	+2
51	Economics(MBA)	4	Chemistry(PhD)	17	Adv Certificate - Taxation	+1
52	Mathematics(MS)	4	Asian Area Studies(MA)	15	Cert in Nurse Managemnt	+1
53	School Nurse Pract(MSN)	4	Law & Justice Mgt Certificate	15	Cert: Pastoral Ministry	+1
54	Allied Health Educ(MAE)	3	Nursing Administrator(MSN)	15	Clinical Psychology(DPsy)	+1
55	Catechetical Ministry(MPM)	3	Sports Management(MBA)	15	Gr Nur Cert - Administration	+1
56	Christian Ethics(MAT)	3	Executive Communication(MA)	14	Gr Nur Cert - Inf/Child/Adol	+1
57	Ecclesial History(MAT)	3	Financial Planning(MS)	14	Licensed Prof Counselor	+1
58	Youth Ministry(MPM)	3	Bilingual/Bicultural Ed(MAE)	13	Chemistry(MS)	0
59	Health Care Ministry(MPM)	2	Health Sciences(PhD)	11	Systematic Theology(MAT)	0
60	Bilingual/Bicultural Ed(MAE)	1	Gerontolog Nurs Pract(MSN)	10	Critical Care Nursing(MSN)	-1
61	Critical Care Nursing(MSN)	1	Healthcare Admin Certificate	10	Higher Education(EdD)	-1
62	Divinity(MDiv)	1	Human Resource Mgt(MS)	10	Jewish-Christian Stds(MAT)	-1
63	Jewish-Christian Stds(MAT)	1	Marriage and Family(MS)	10	Mathematics(MA)	-1
64	Mathematics(MA)	1	Systematic Theology(MAT)	10	Nursing Education(MSN)	-1
65	Nursing Education(MSN)	1	Secondary Education(MAE)	9	Health Care Ministry(MPM)	-2
66	Accounting(MS)	-	Biblical Studies(MAT)	8	Liturgical Ministry(MPM)	-2
67	Acute Care Nurs Pract(MSN)	-	Business Administration(MBA)	8	Youth Ministry(MPM)	-2
68	Admin & Suprvsn Exec(EdD)	-	Gr Nur Cert - Adult	8	Adult Nurse Practitioner(MSN)	-3
69	Adv Certificate - Taxation	-	Ecclesial History(MAT)	7	Clinical Psychology(PhD)	-3
70	Bilingual/Bicultural Ed(EdS)	-	Nursing Case Mgt(MSN)	7	Economics(MBA)	-3
71	Business Administration(MBA)	-	Quantitative Analysis(MBA)	7	Elementary Education(MAE)	-4
72	Cert in Nurse Managemnt	-	Catechetical Ministry(MPM)	6	Mathematics(MS)	-4
73	Cert: Pastoral Ministry	-	Allied Health Educ(MAE)	5	Ministry Spiritual Dir(MPM)	-4
74	Certificate Info Tech	-	Christian Ethics(MAT)	5	Psychological Studies(MAE)	-4
75	Clinical Psychology(DPsy)	-	Divinity(MDiv)	5	School Nurse Pract(MSN)	-4
76	Diplomacy & Int'l Relation(MAT)	-	Gr Nur Cert - Case Mgt	5	Biblical Studies(MAT)	-5
77	Executive Communication(MA)	-	Ministry Spiritual Dir(MPM)	5	Adv Certificate - Tax	-6
78	Financial Planning(MS)	-	Prof Counselor Licensing	4	Critical Care - Child(MSN)	-6
79	Gr Nur Cert - Administration	-	Prof Development Prog(EdS)	4	Pediatric Nurse Pract(MSN)	-6
80	Gr Nur Cert - Adult	-	Professional Accounting(MS)	4	Quantitative Analysis(MBA)	-6

(Continued)

ENROLLMENT BY MAJOR

Graduate by Rank Order

Rank	FALL 1993		FALL 1998		5 YEAR CHANGE	
	Major	N	Major	N	Major	N
81	Gr Nur Cert - Case Mgt		- Certificate Info Tech	3	Asian Area Studies(MA)	-7
82	Gr Nur Cert - Inf/Child/Adol		- Gen Professional Ed(MAE)	3	Chemistry(PhD)	-7
83	Health Care Admin(MHA)		- Human Resource Mgt(MBA)	3	Student Personnel Svc(MAE)	-7
84	Health Sciences(MS)		- Liturgical Ministry(MPM)	3	School & Comm Psych(EdS)	-9
85	Health Sciences(PhD)		- Bilingual/Bicultural Ed(EdS)	2	Adv Certificate - MBA	-10
86	Healthcare Admin Certificate		- Student Personnel Svc(MAE)	2	Secondary Education(EdS)	-11
87	Higher Education(PhD)		- Adv Certificate - Taxation	1	Gerontolog Nurs Pract(MSN)	-12
88	Human Res Traing & Dev(MAE)		- Cert in Nurse Managemnt	1	Accounting(MBA)	-13
89	Human Resource Mgt(MBA)		- Cert: Pastoral Ministry	1	English(MA)	-13
90	Human Resource Mgt(MS)		- Clinical Psychology(DPsy)	1	Marriage and Family(EdS)	-16
91	Information Systems(MS)		- Economics(MBA)	1	Marriage and Family(PhD)	-18
92	International Business(MS)		- Gr Nur Cert - Administration	1	Counseling Psych(PhD)	-20
93	Law & Justice Mgt Certificate		- Gr Nur Cert - Inf/Child/Adol	1	Marketing(MBA)	-20
94	Licensed Prof Counselor		- Licensed Prof Counselor	1	Critical Care - Adult(MSN)	-21
95	Marriage and Family(MS)		- Youth Ministry(MPM)	1	Grad Nursing/Non-Deg	-22
96	Museum Professions(MA)		- Critical Care - Adult(MSN)	0	Biology(MS)	-27
97	Nonprofit Org Mgt Certificate		- Critical Care - Child(MSN)	0	Management(MBA)	-28
98	Nursing Case Mgt(MSN)		- Critical Care Nursing(MSN)	0	Nursing Administrator(MSN)	-28
99	Occupational Therapy(MS)		- Grad Nursing/Non-Deg	0	Counselor Preparation(MAE)	-35
100	Physicians Assistant(MS)		- Health Care Ministry(MPM)	0	Secondary Education(MAE)	-37
101	Prof Counselor Licensing		- Jewish-Christian Stds(MAT)	0	Mangmt Info Systems(MBA)	-41
102	Prof Development Prog(EdS)		- Nursing Education(MSN)	0	Divinity-Seminarian(MDiv)	-53
103	Prof Development Prog(MAE)		- School Nurse Pract(MSN)	0	Corporate/Public Comm(MA)	-54
104	Professional Accounting(MS)		- Secondary Education(EdS)	0	Undecided Business	-74
105	School Nurse Certification		- Adv Certificate - MBA	-	Finance(MBA)	-78
106	Speech & Lang Pathology(MS)		- Adv Certificate - Tax	-	Public Administration(MPA)	-79
107	Sports Management(MBA)		- Mathematics(MA)	-	Non-Matric-Nursing	-93
108	Womens Hlth Nurs Pract(MSN)		- Mathematics(MS)	-	Gen Professional Ed(MAE)	-147
	TOTAL	3,231	TOTAL	3,418	TOTAL	+187

** 10, 11, 12

¹⁰ Note: Enrollment figures represent both full-time AND part-time students per major.¹¹ Note: Hyphens (-) within the table indicate majors which were not offered during the corresponding term.¹² Source: Data provided from annual enrollment reports compiled from the university's registration files on the Student Information System (SIS).

ENROLLMENT BY MAJOR

Law School

		Fall 1988	Fall 1989	Fall 1990	Fall 1991	Fall 1992	Fall 1993	Fall 1994	Fall 1995	Fall 1996	Fall 1997	Fall 1998
<u>LAW SCHOOL</u>												
Health Care Studies	MSJ	-	-	-	-	-	-	-	-	-	10	23
Health Law & Public Pol	LLM	-	-	-	-	-	-	-	-	-	8	14
Law	JD	1,241	1,235	1,199	1,248	1,320	1,313	1,305	1,320	1,227	1,234	1,180
Non-Matriculated		3	1	2	7	7	76	5	11	8	7	6
LAW SCHOOL		1,244	1,236	1,201	1,255	1,327	1,389	1,310	1,331	1,235	1,259	1,223
Diff. from Previous Year		1244	(8)	(35)	54	72	62	(79)	21	(96)	24	(36)

** 13, 14

¹³ **Note:** Enrollment figures represent both full-time AND part-time students per major.

¹⁴ **Source:** Data provided from annual enrollment reports compiled from the university's registration files on the Student Information System (SIS).

ENROLLMENT BY MAJOR

Law School

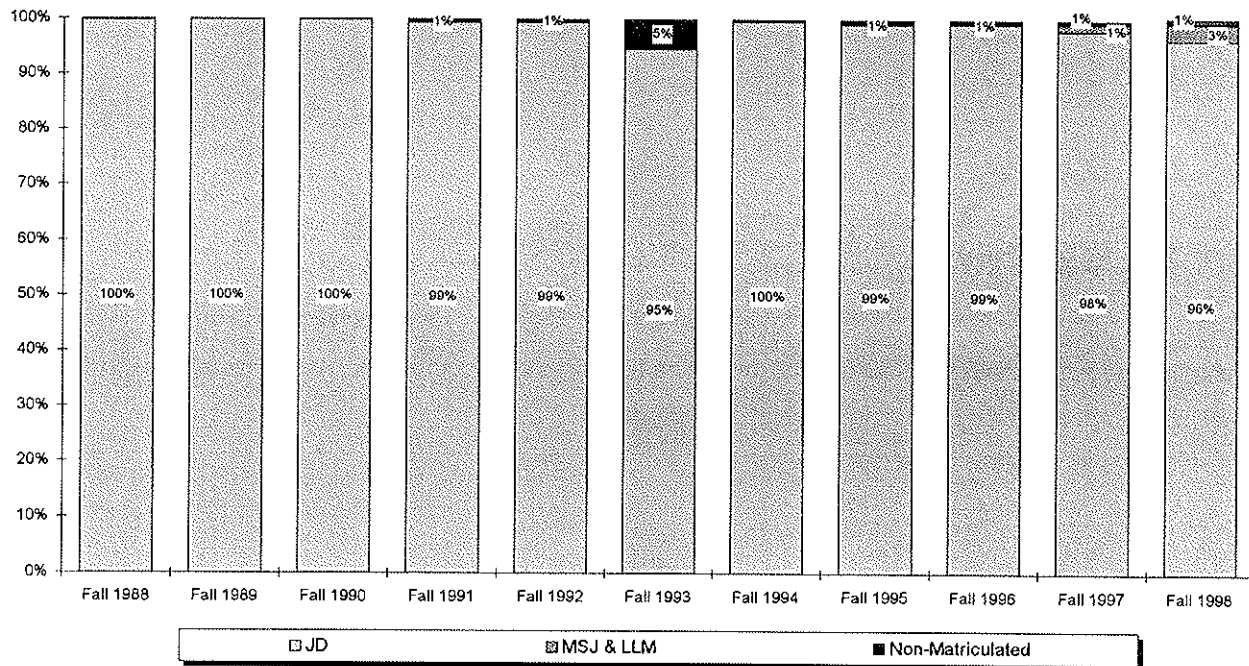
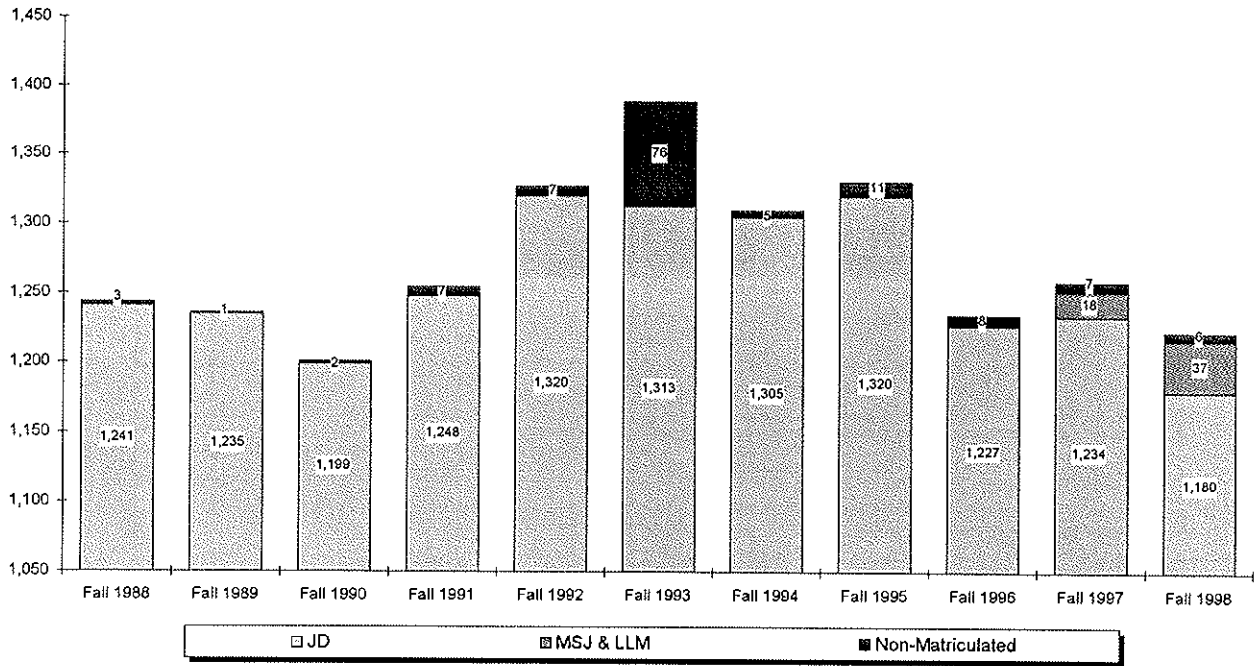

CREDIT HOURS BY SEMESTER

Total Courses

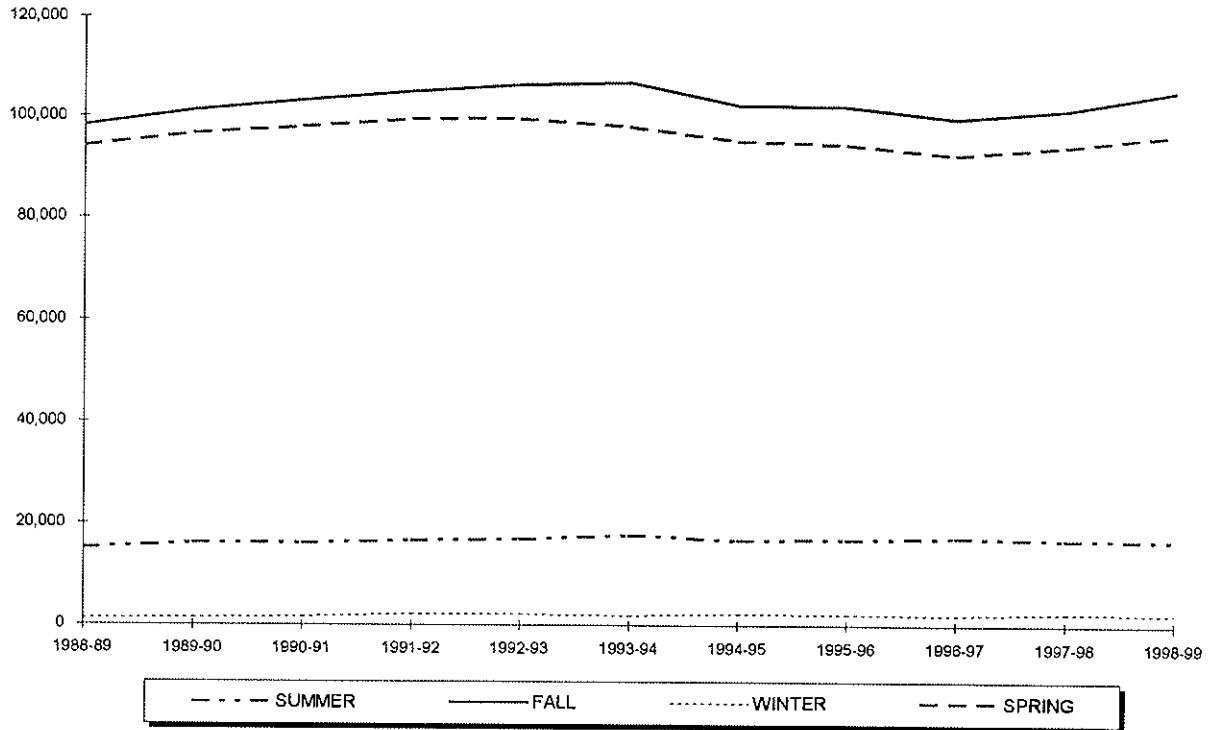

Year	SUMMER	FALL	WINTER	SPRING	TOTAL
1988-89	15,047	98,251	1,312	94,125	208,735
1989-90	16,142	101,252	1,379	96,579	215,352
1990-91	16,108	103,231	1,576	97,928	218,843
1991-92	16,629	105,048	2,196	99,536	223,409
1992-93	16,797	106,412	2,118	99,588	224,915
1993-94	17,748	106,919	1,884	98,057	224,608
1994-95	16,672	102,357	2,217	95,263	216,509
1995-96	16,911	102,162	2,176	94,626	215,875
1996-97	17,181	99,707	2,021	92,484	211,393
1997-98	16,894	101,485	2,361	94,245	214,985
1998-99	16,693	105,252	2,314	96,562	220,821

** 1, 2

¹ Note: Total course credit hours include Undergraduate, Graduate and Law School credits and exclude Project Acceleration classes.

² Source: Data provided from annual credit hour reports compiled from the university's registration files on the Student Information System (SIS).

CREDIT HOURS BY SEMESTER

Undergraduate Courses

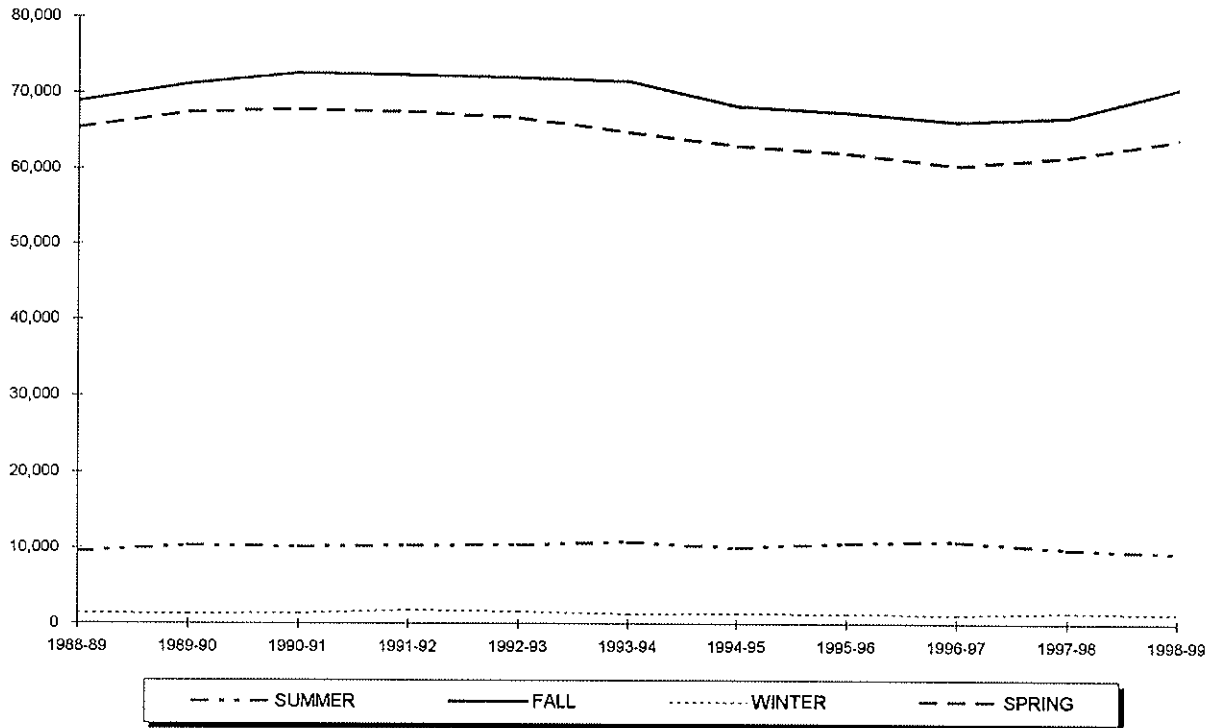

Year	SUMMER	FALL	WINTER	SPRING	TOTAL
1988-89	9,566	68,891	1,312	65,420	145,189
1989-90	10,347	71,167	1,265	67,410	150,189
1990-91	10,129	72,582	1,315	67,867	151,893
1991-92	10,334	72,380	1,764	67,536	152,014
1992-93	10,374	72,033	1,611	66,737	150,755
1993-94	10,806	71,543	1,287	64,837	148,473
1994-95	10,065	68,261	1,326	63,032	142,684
1995-96	10,687	67,463	1,287	62,060	141,497
1996-97	10,898	66,227	1,143	60,398	138,666
1997-98	9,857	66,859	1,425	61,574	139,715
1998-99	9,368	70,624	1,345	63,891	145,228

** 3, 4, 5

³ Note: Undergraduate course credit hours exclude Project Acceleration classes.

⁴ Note: Undergraduate course credit hours are in the College of Arts & Sciences, the School of Business, the College of Education & Human Services, the School of Diplomacy & International Relations, the College of Nursing, Academic Programs (ROTC & EOP), the School of Theology, and the School of Graduate Medical Education.

⁵ Source: Data provided from annual credit hour reports compiled from the university's registration files on the Student Information System (SIS).

CREDIT HOURS BY SEMESTER

Graduate Courses

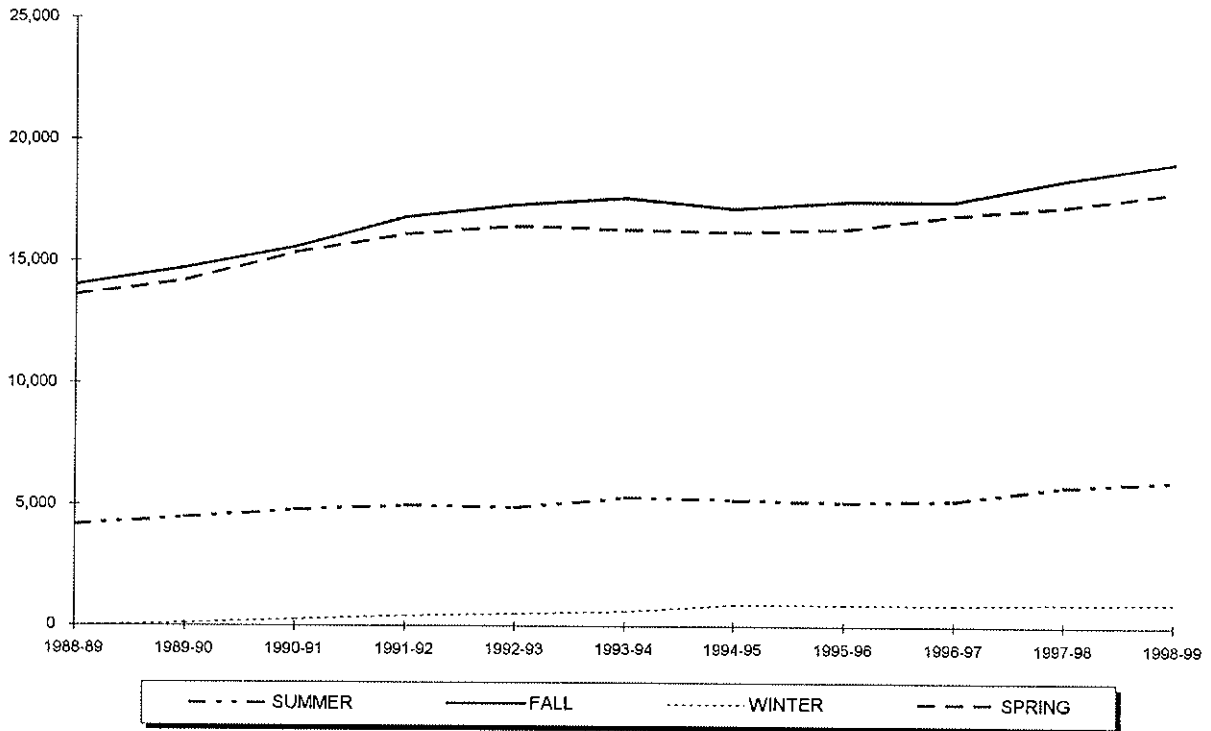

Year	SUMMER	FALL	WINTER	SPRING	TOTAL
1988-89	4,166	14,015	0	13,603	31,784
1989-90	4,480	14,727	114	14,213	33,534
1990-91	4,808	15,593	261	15,344	36,006
1991-92	4,974	16,837	432	16,115	38,358
1992-93	4,911	17,332	507	16,444	39,194
1993-94	5,307	17,622	597	16,336	39,862
1994-95	5,246	17,184	891	16,212	39,533
1995-96	5,137	17,472	889	16,360	39,858
1996-97	5,219	17,493	878	16,925	40,515
1997-98	5,826	18,399	936	17,305	42,466
1998-99	6,046	19,102	969	17,894	44,011

** 6, 7

⁶ Note: Graduate course credit hours are in the College of Arts & Sciences, the School of Business, the College of Education & Human Services, the College of Nursing, the School of Diplomacy & International Relations, the School of Theology, and the School of Graduate Medical Education.
⁷ Source: Data provided from annual credit hour reports compiled from the university's registration files on the Student Information System (SIS).

CREDIT HOURS BY SEMESTER

Law School Courses

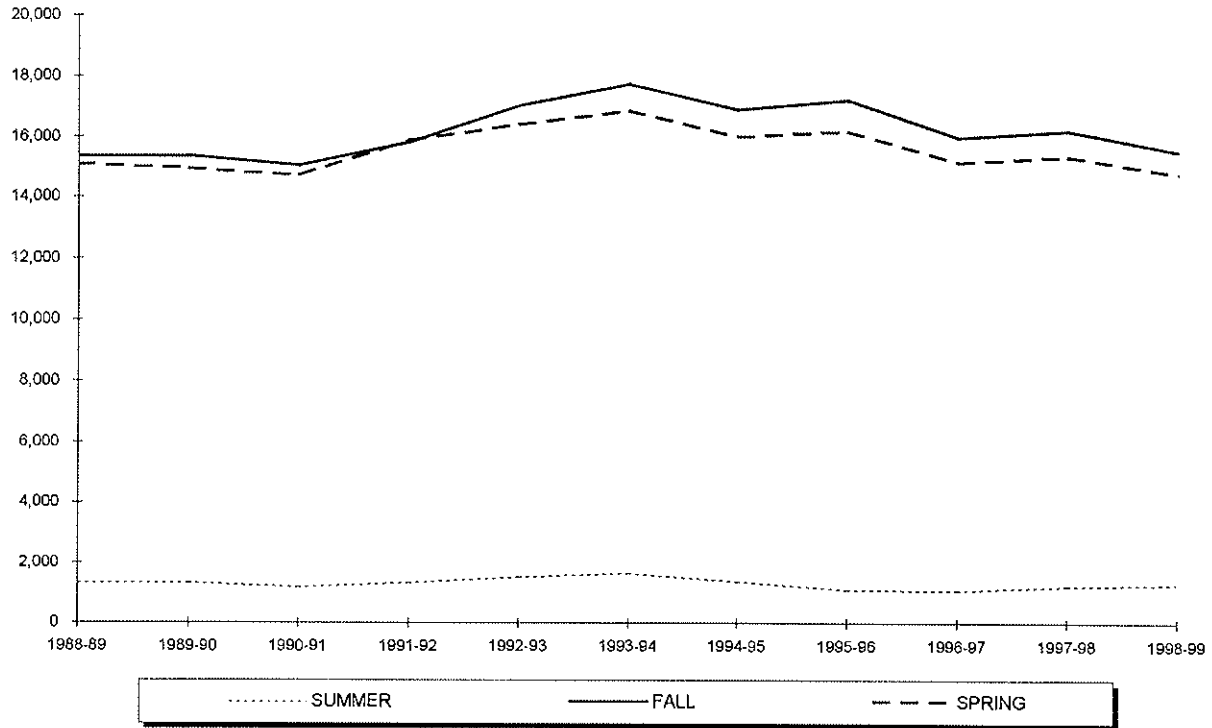

Year	SUMMER	FALL	WINTER	SPRING	TOTAL
1988-89	1,315	15,345	-	15,102	31,762
1989-90	1,315	15,358	-	14,956	31,629
1990-91	1,171	15,056	-	14,717	30,944
1991-92	1,321	15,831	-	15,885	33,037
1992-93	1,512	17,047	-	16,407	34,966
1993-94	1,635	17,754	-	16,884	36,273
1994-95	1,361	16,912	-	16,019	34,292
1995-96	1,087	17,227	-	16,206	34,520
1996-97	1,064	15,987	-	15,161	32,212
1997-98	1,211	16,227	-	15,366	32,804
1998-99	1,279	15,526	-	14,777	31,582

** 8

⁸Source: Data provided from annual credit hour reports compiled from the university's registration files on the Student Information System (SIS).

CREDIT HOURS BY SEMESTER

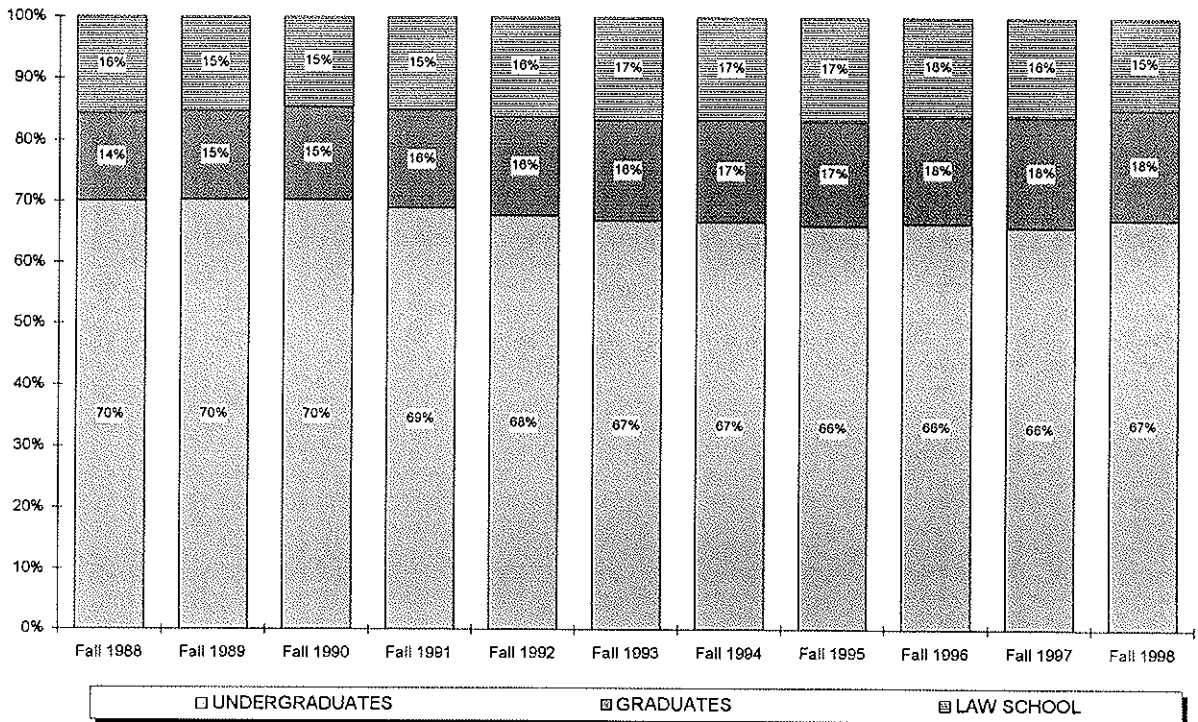
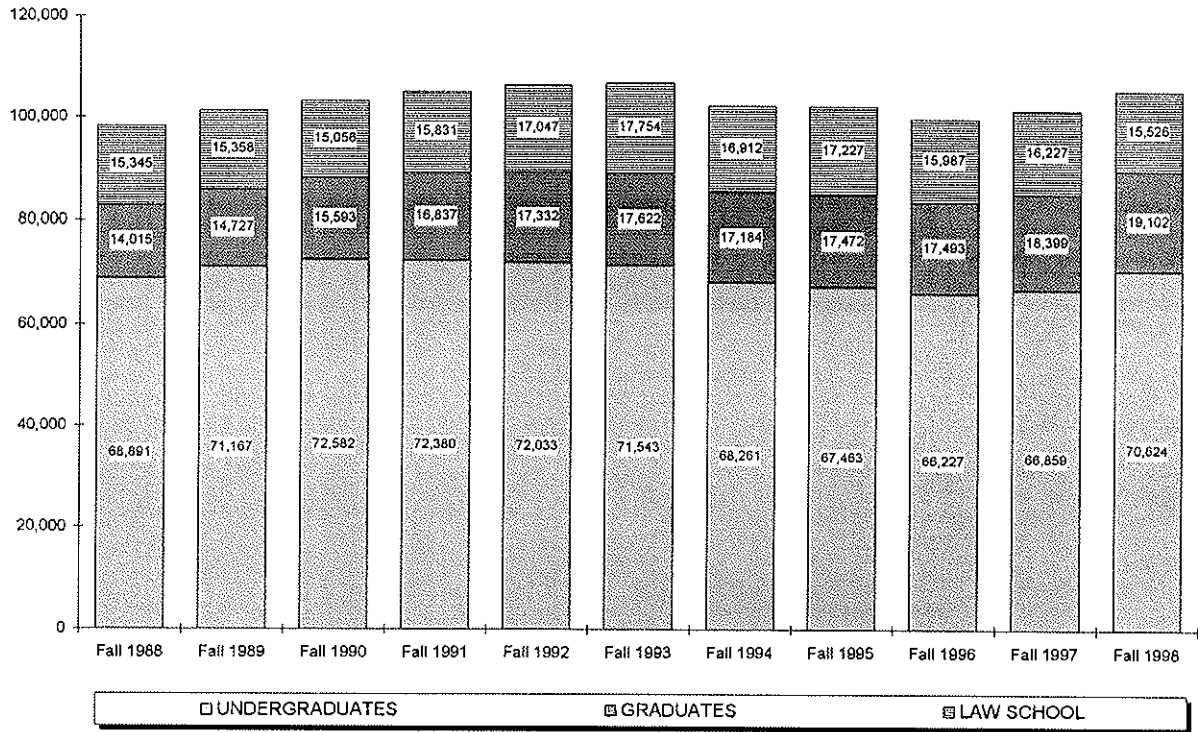

CREDIT HOURS BY COLLEGE

Arts & Sciences Undergraduate

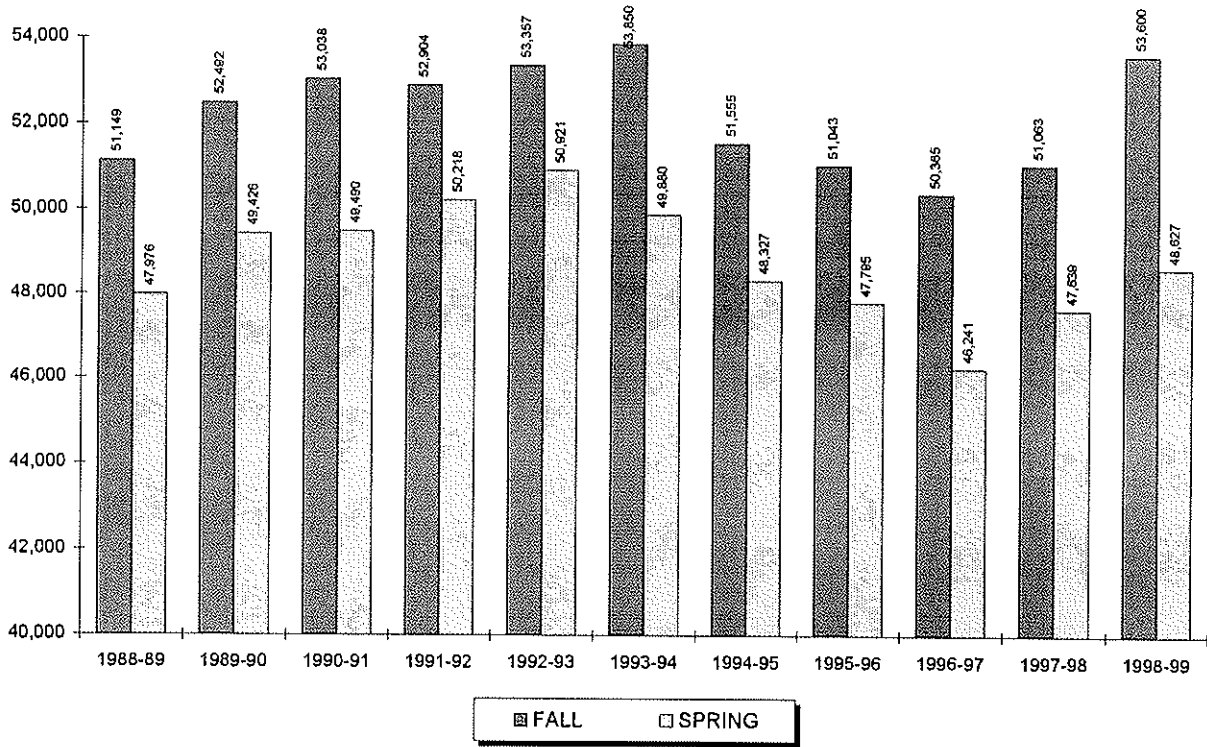

Year	SUMMER	FALL	WINTER	SPRING	TOTAL
1988-89	6,580	51,149	1,005	47,976	106,710
1989-90	7,495	52,492	987	49,426	110,400
1990-91	7,293	53,038	1,013	49,490	110,834
1991-92	7,518	52,904	1,288	50,218	111,928
1992-93	7,642	53,357	1,193	50,921	113,113
1993-94	7,791	53,850	1,012	49,880	112,533
1994-95	7,179	51,555	1,069	48,327	108,130
1995-96	7,894	51,043	1,026	47,795	107,758
1996-97	8,300	50,365	857	46,241	105,763
1997-98	7,560	51,063	1,096	47,639	107,358
1998-99	7,322	53,600	1,073	48,627	110,622

** 1

¹ Source: Data provided from annual credit hour reports compiled from the university's registration files on the Student Information System (SIS).

CREDIT HOURS BY COLLEGE

Arts & Sciences Graduate

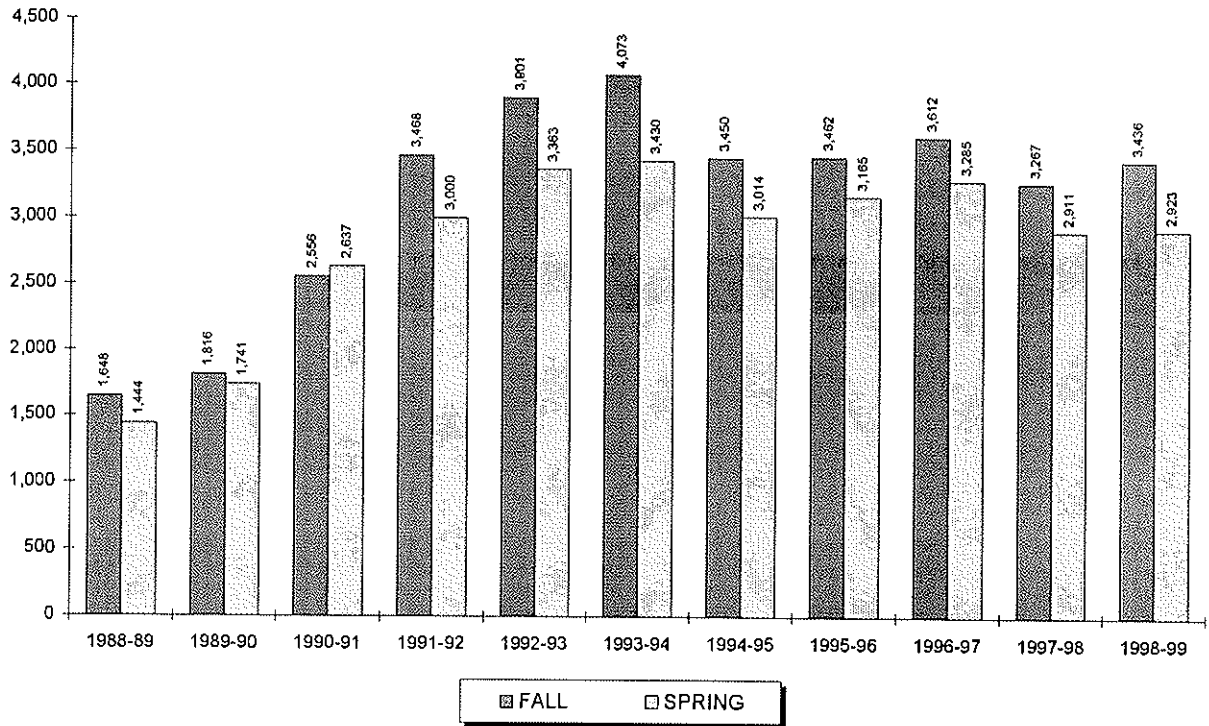

Year	SUMMER	FALL	WINTER	SPRING	TOTAL
1988-89	202	1,648	0	1,444	3,294
1989-90	215	1,816	114	1,741	3,886
1990-91	227	2,556	186	2,637	5,606
1991-92	461	3,468	210	3,000	7,139
1992-93	510	3,901	258	3,363	8,032
1993-94	666	4,073	255	3,430	8,424
1994-95	704	3,450	285	3,014	7,453
1995-96	514	3,462	300	3,165	7,441
1996-97	673	3,612	297	3,285	7,867
1997-98	733	3,267	309	2,911	7,220
1998-99	572	3,436	204	2,923	7,135

** 2

² Source: Data provided from annual credit hour reports compiled from the university's registration files on the Student Information System (SIS).

CREDIT HOURS BY COLLEGE

Business Undergraduate

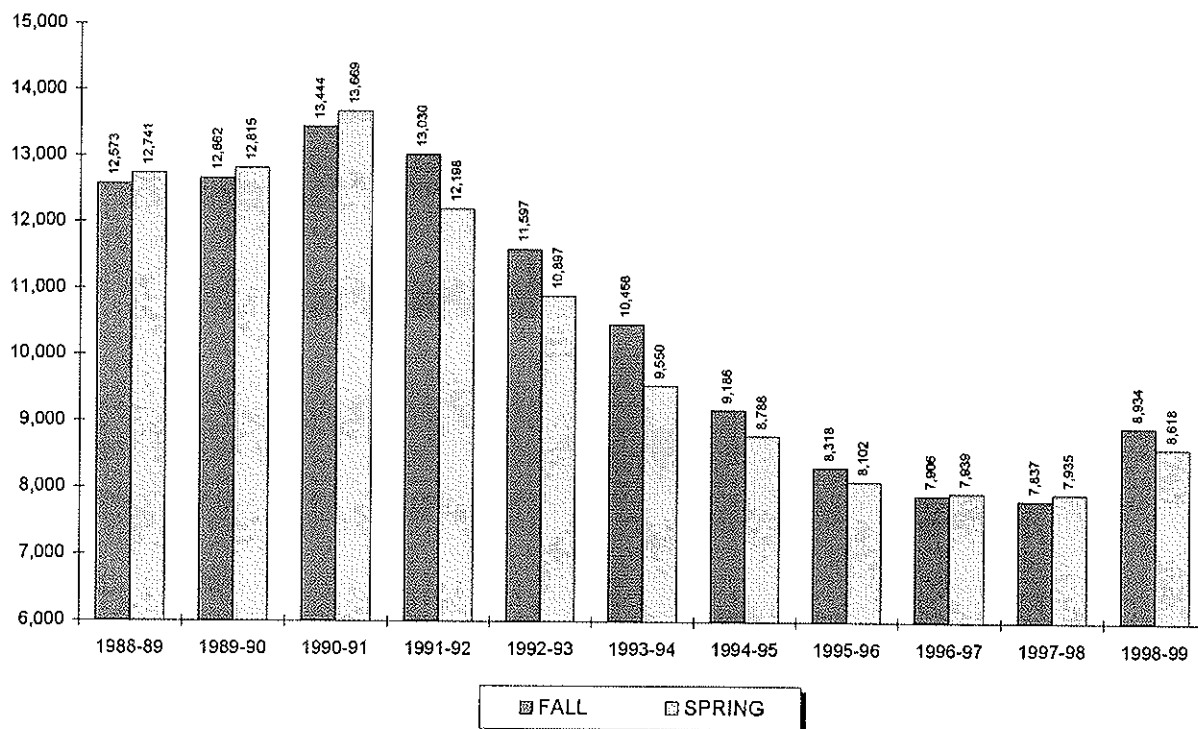

Year	SUMMER	FALL	WINTER	SPRING	TOTAL
1988-89	2,155	12,573	141	12,741	27,610
1989-90	2,140	12,662	84	12,815	27,701
1990-91	2,207	13,444	174	13,669	29,494
1991-92	2,161	13,030	305	12,198	27,694
1992-93	1,763	11,597	201	10,897	24,458
1993-94	1,691	10,468	145	9,550	21,854
1994-95	1,739	9,186	129	8,788	19,842
1995-96	1,456	8,318	93	8,102	17,969
1996-97	1,428	7,906	78	7,939	17,351
1997-98	1,224	7,837	159	7,935	17,155
1998-99	932	8,934	129	8,618	18,613

**3

³ Source: Data provided from annual credit hour reports compiled from the university's registration files on the Student Information System (SIS).

CREDIT HOURS BY COLLEGE

Business Graduate

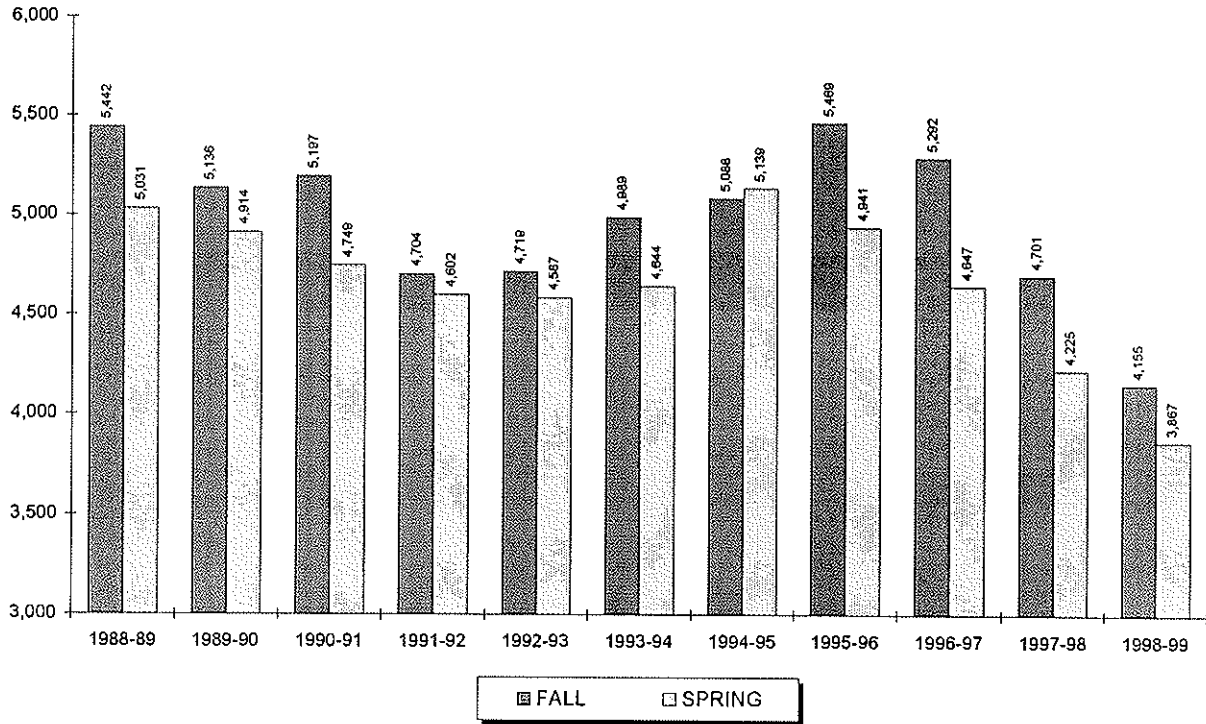

Year	SUMMER	FALL	WINTER	SPRING	TOTAL
1988-89	2,121	5,442	0	5,031	12,594
1989-90	2,130	5,136	0	4,914	12,180
1990-91	2,259	5,197	48	4,749	12,253
1991-92	2,190	4,704	189	4,602	11,685
1992-93	2,022	4,719	198	4,587	11,526
1993-94	2,229	4,989	192	4,644	12,054
1994-95	2,082	5,088	336	5,139	12,645
1995-96	2,454	5,469	366	4,941	13,230
1996-97	2,370	5,292	423	4,647	12,732
1997-98	2,164	4,701	387	4,225	11,477
1998-99	1,832	4,155	414	3,867	10,268

** 4

⁴ Source: Data provided from annual credit hour reports compiled from the university's registration files on the Student Information System (SIS).

CREDIT HOURS BY COLLEGE

Education Undergraduate

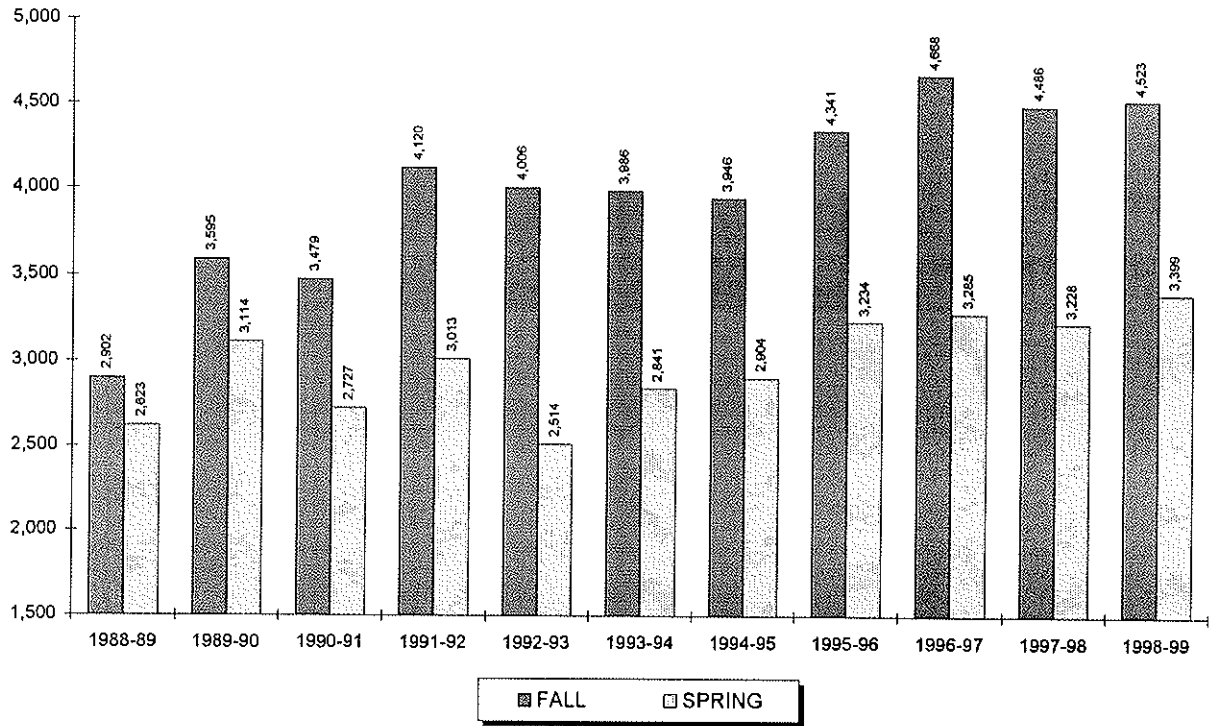

Year	SUMMER	FALL	WINTER	SPRING	TOTAL
1988-89	669	2,902	115	2,623	6,309
1989-90	561	3,595	184	3,114	7,454
1990-91	471	3,479	128	2,727	6,805
1991-92	483	4,120	171	3,013	7,787
1992-93	369	4,006	217	2,514	7,106
1993-94	486	3,986	130	2,841	7,443
1994-95	303	3,946	128	2,904	7,281
1995-96	357	4,341	168	3,234	8,100
1996-97	342	4,668	208	3,285	8,503
1997-98	399	4,486	170	3,228	8,283
1998-99	429	4,523	143	3,399	8,494

** 5

⁵ Source: Data provided from annual credit hour reports compiled from the university's registration files on the Student Information System (SIS).

CREDIT HOURS BY COLLEGE

Education Graduate

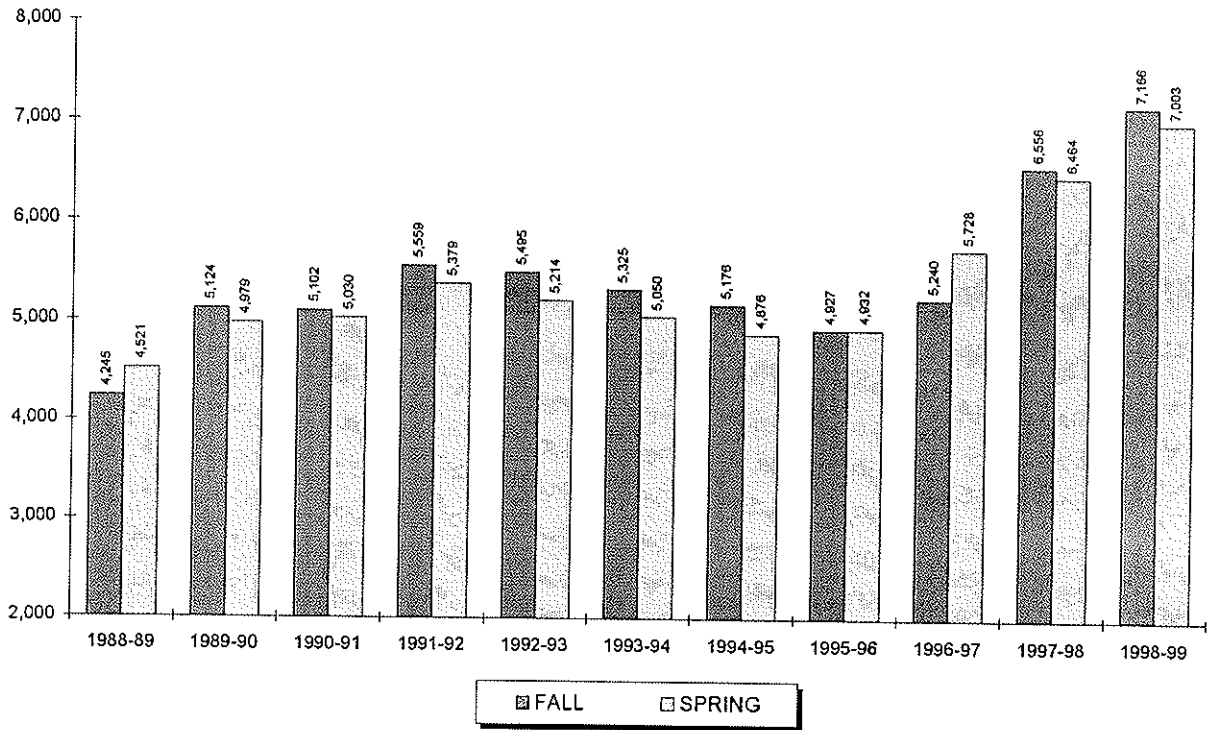

Year	SUMMER	FALL	WINTER	SPRING	TOTAL
1988-89	1,359	4,245	0	4,521	10,125
1989-90	1,697	5,124	0	4,979	11,800
1990-91	1,878	5,102	24	5,030	12,034
1991-92	1,933	5,559	33	5,379	12,904
1992-93	1,983	5,495	51	5,214	12,743
1993-94	1,896	5,325	93	5,050	12,364
1994-95	1,728	5,176	141	4,876	11,921
1995-96	1,635	4,927	159	4,932	11,653
1996-97	1,700	5,240	153	5,728	12,821
1997-98	2,511	6,556	213	6,464	15,744
1998-99	2,775	7,166	306	7,003	17,250

** 6

⁶ Source: Data provided from annual credit hour reports compiled from the university's registration files on the Student Information System (SIS).

CREDIT HOURS BY COLLEGE

Nursing Undergraduate

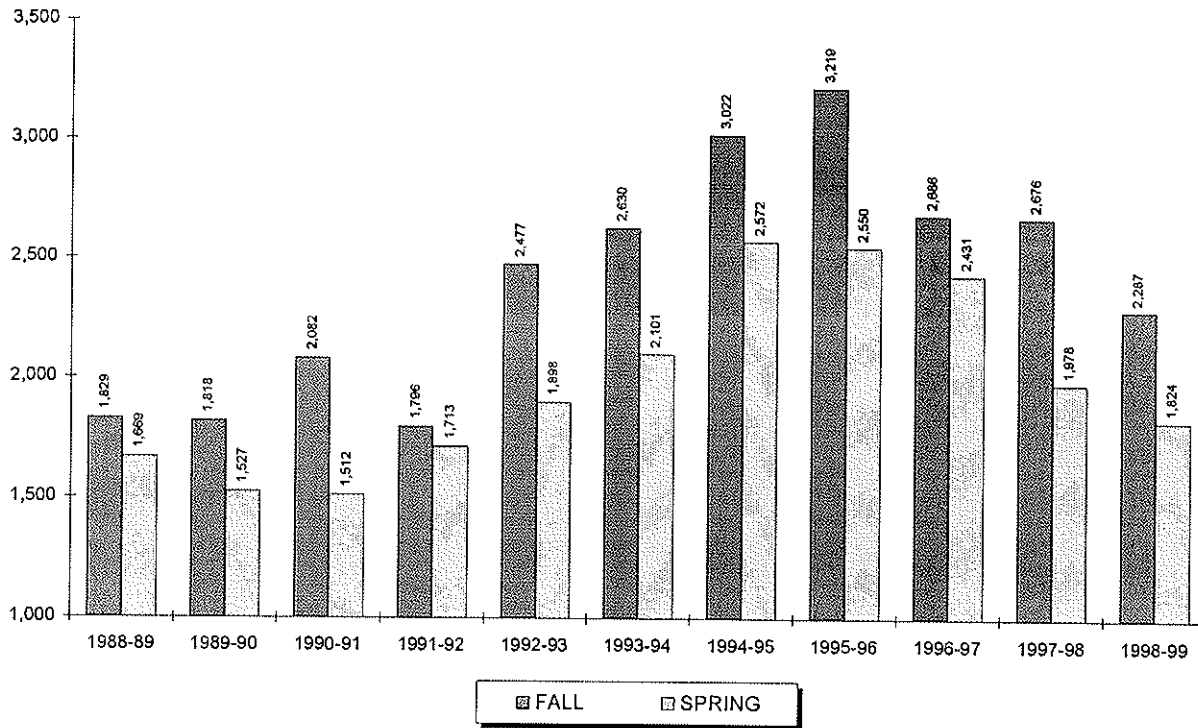

Year	SUMMER	FALL	WINTER	SPRING	TOTAL
1988-89	0	1,829	51	1,669	3,549
1989-90	9	1,818	3	1,527	3,357
1990-91	44	2,082	0	1,512	3,638
1991-92	71	1,796	0	1,713	3,580
1992-93	479	2,477	0	1,898	4,854
1993-94	704	2,630	0	2,101	5,435
1994-95	717	3,022	0	2,572	6,311
1995-96	836	3,219	0	2,550	6,605
1996-97	712	2,686	0	2,431	5,829
1997-98	538	2,676	0	1,978	5,192
1998-99	515	2,287	0	1,824	4,626

**7

⁷ Source: Data provided from annual credit hour reports compiled from the university's registration files on the Student Information System (SIS).

CREDIT HOURS BY COLLEGE

Nursing Graduate

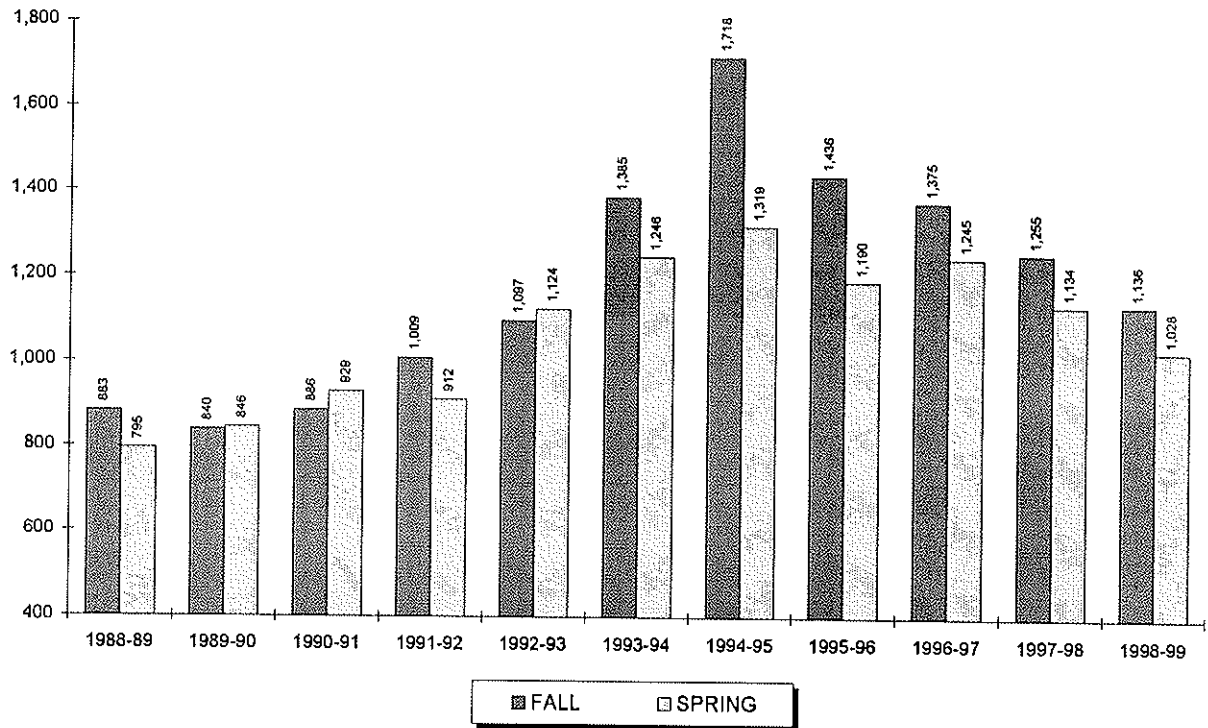

Year	SUMMER	FALL	WINTER	SPRING	TOTAL
1988-89	84	883	0	795	1,762
1989-90	84	840	0	846	1,770
1990-91	129	886	3	929	1,947
1991-92	87	1,009	0	912	2,008
1992-93	129	1,097	0	1,124	2,350
1993-94	390	1,385	0	1,246	3,021
1994-95	602	1,718	129	1,319	3,768
1995-96	371	1,436	43	1,190	3,040
1996-97	246	1,375	5	1,245	2,871
1997-98	208	1,255	0	1,134	2,597
1998-99	243	1,136	0	1,028	2,407

** 8

⁸ Source: Data provided from annual credit hour reports compiled from the university's registration files on the Student Information System (SIS).

CREDIT HOURS BY COLLEGE

Diplomacy & International Relations Undergraduate

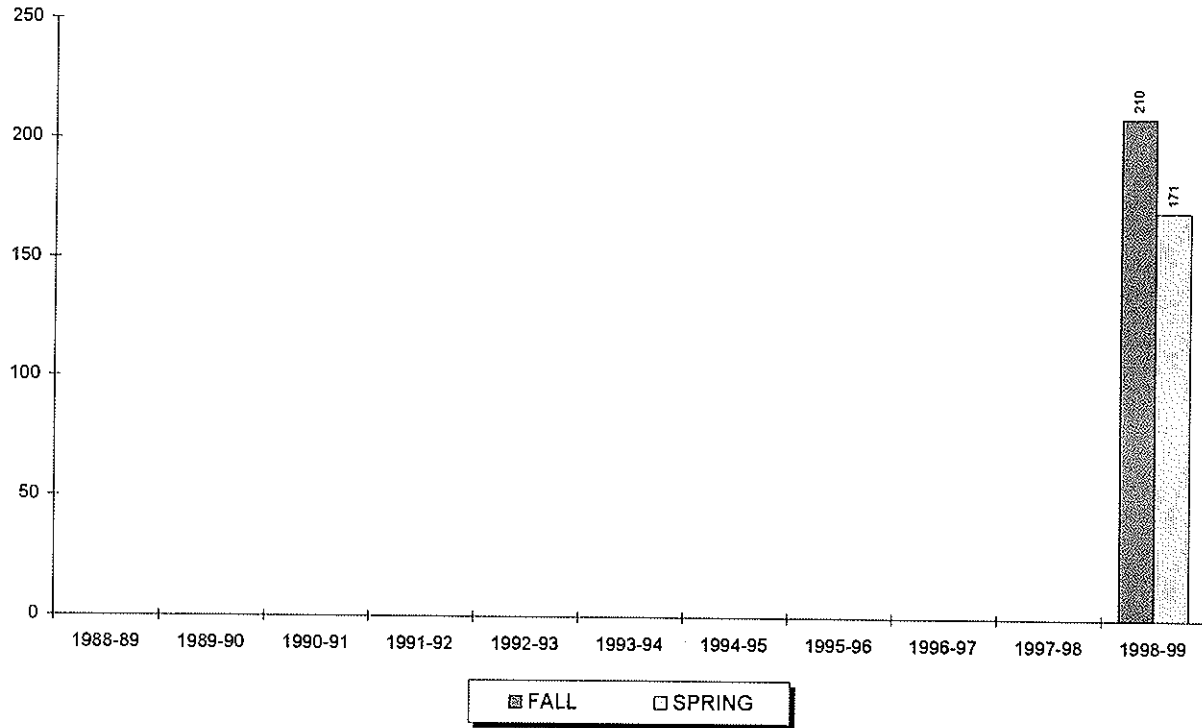

Year	SUMMER	FALL	WINTER	SPRING	TOTAL
1988-89	-	-	-	-	-
1989-90	-	-	-	-	-
1990-91	-	-	-	-	-
1991-92	-	-	-	-	-
1992-93	-	-	-	-	-
1993-94	-	-	-	-	-
1994-95	-	-	-	-	-
1995-96	-	-	-	-	-
1996-97	-	-	-	-	-
1997-98	-	-	-	-	-
1998-99	3	210	0	171	384

**9

⁹ Source: Data provided from annual credit hour reports compiled from the university's registration files on the Student Information System (SIS).

CREDIT HOURS BY COLLEGE

Diplomacy & International Relations Graduate

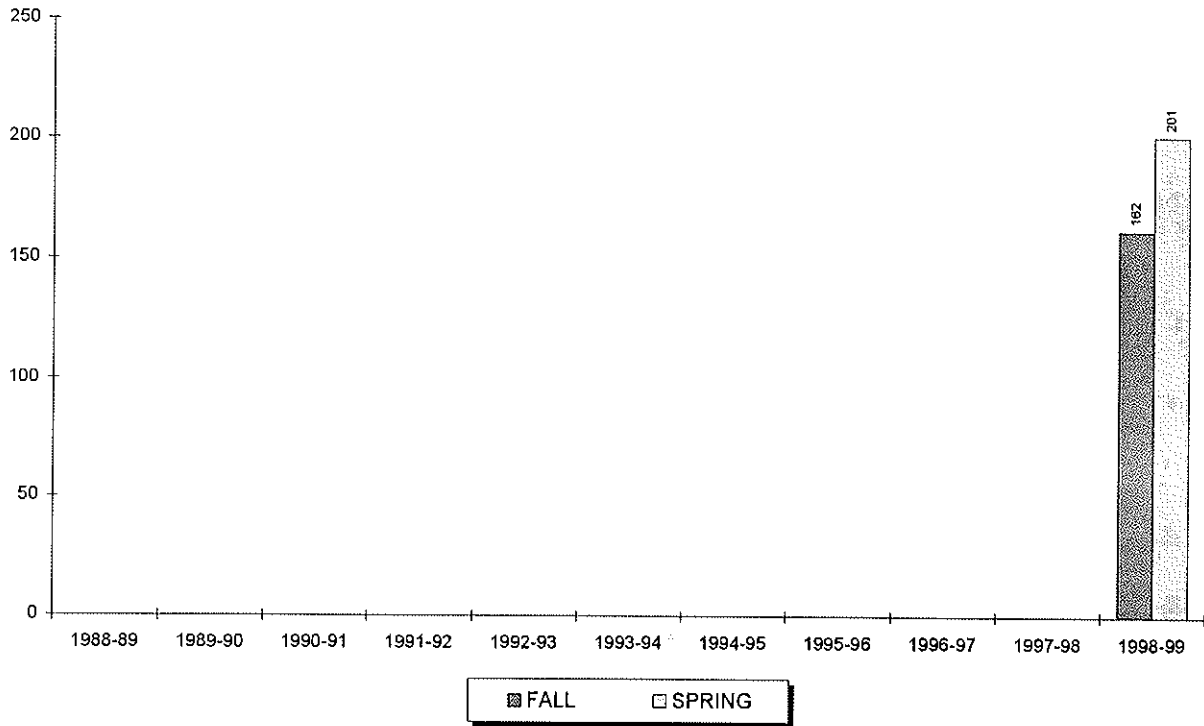

Year	SUMMER	FALL	WINTER	SPRING	TOTAL
1988-89	-	-	-	-	-
1989-90	-	-	-	-	-
1990-91	-	-	-	-	-
1991-92	-	-	-	-	-
1992-93	-	-	-	-	-
1993-94	-	-	-	-	-
1994-95	-	-	-	-	-
1995-96	-	-	-	-	-
1996-97	-	-	-	-	-
1997-98	-	-	-	-	-
1998-99	0	162	0	201	363

** 10

¹⁰ Source: Data provided from annual credit hour reports compiled from the university's registration files on the Student Information System (SIS).

CREDIT HOURS BY COLLEGE

Theology Undergraduate

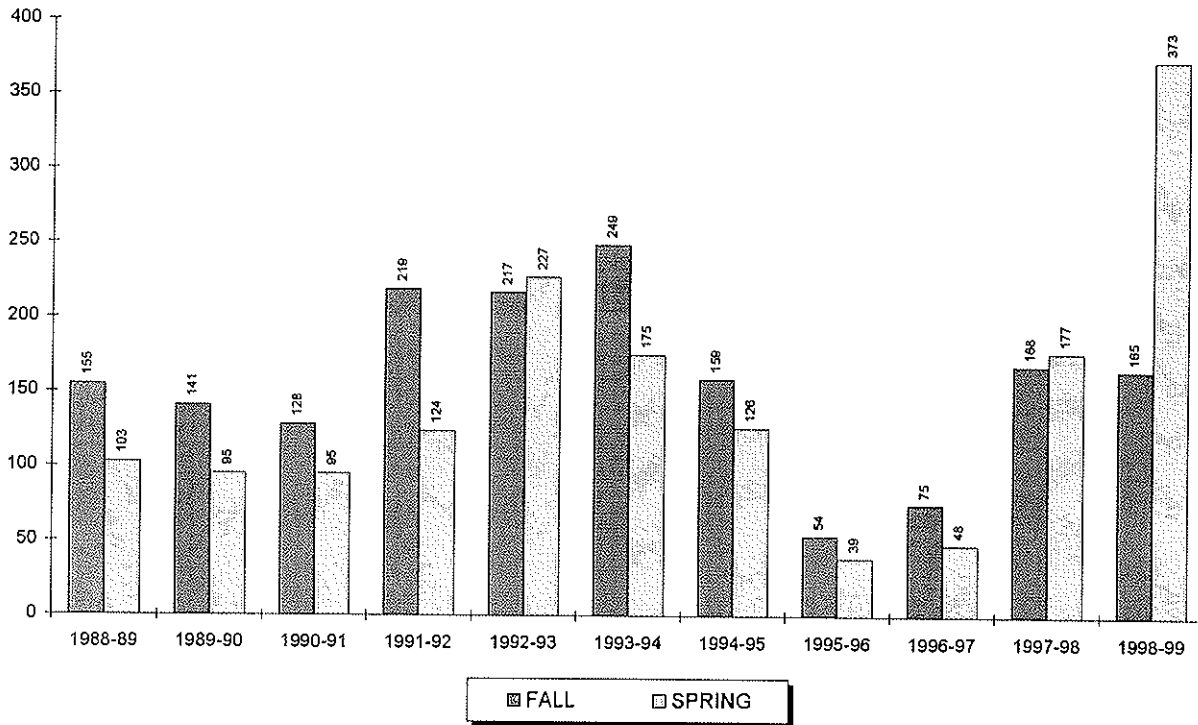

Year	SUMMER	FALL	WINTER	SPRING	TOTAL
1988-89	8	155	0	103	266
1989-90	6	141	0	95	242
1990-91	0	128	0	95	223
1991-92	3	219	0	124	346
1992-93	3	217	0	227	447
1993-94	5	249	0	175	429
1994-95	6	159	0	126	291
1995-96	15	54	0	39	108
1996-97	0	75	0	48	123
1997-98	18	168	0	177	363
1998-99	54	165	0	373	592

** 11, 12

¹¹ Note: The School of Theology offers limited undergraduate credits for students who need to fill certain undergraduate requirements.

¹² Source: Data provided from annual credit hour reports compiled from the university's registration files on the Student Information System (SIS).

CREDIT HOURS BY COLLEGE

Theology Graduate

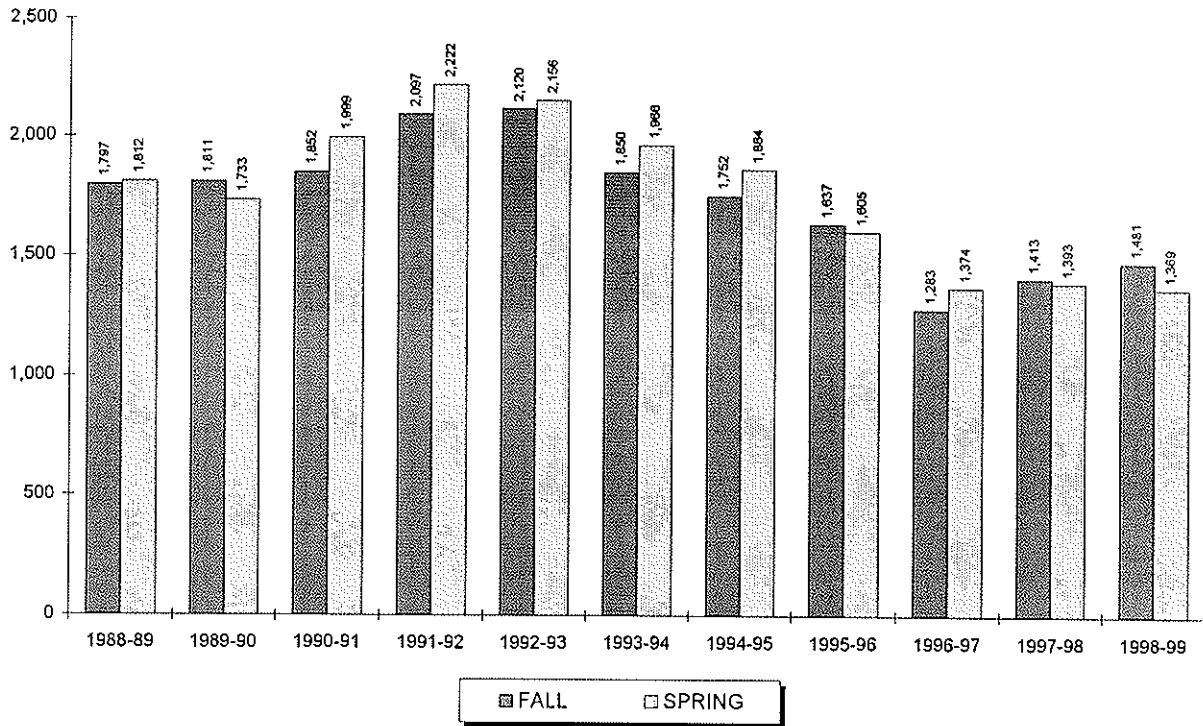

Year	SUMMER	FALL	WINTER	SPRING	TOTAL
1988-89	400	1,797	0	1,812	4,009
1989-90	354	1,811	0	1,733	3,898
1990-91	315	1,852	0	1,999	4,166
1991-92	303	2,097	0	2,222	4,622
1992-93	267	2,120	0	2,156	4,543
1993-94	126	1,850	57	1,966	3,999
1994-95	130	1,752	0	1,864	3,746
1995-96	163	1,637	21	1,605	3,426
1996-97	191	1,283	0	1,374	2,848
1997-98	153	1,413	0	1,393	2,959
1998-99	243	1,481	45	1,369	3,138

**13

¹³ Source: Data provided from annual credit hour reports compiled from the university's registration files on the Student Information System (SIS).

CREDIT HOURS BY COLLEGE

Graduate Medical Education Undergraduate

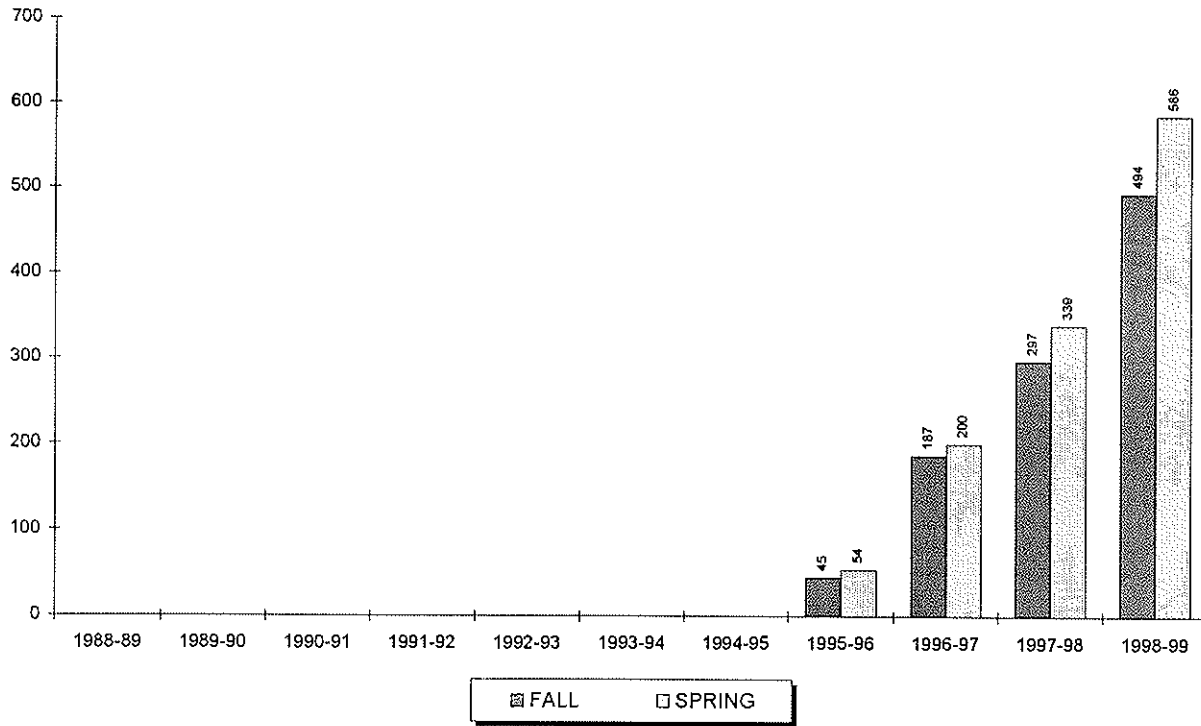

Year	SUMMER	FALL	WINTER	SPRING	TOTAL
1988-89	-	-	-	-	-
1989-90	-	-	-	-	-
1990-91	-	-	-	-	-
1991-92	-	-	-	-	-
1992-93	-	-	-	-	-
1993-94	-	-	-	-	-
1994-95	-	-	-	-	-
1995-96	0	45	0	54	99
1996-97	0	187	0	200	387
1997-98	0	297	0	339	636
1998-99	0	494	0	586	1,080

** 14

¹⁴ Source: Data provided from annual credit hour reports compiled from the university's registration files on the Student Information System (SIS).

CREDIT HOURS BY COLLEGE

Graduate Medical Education Graduate

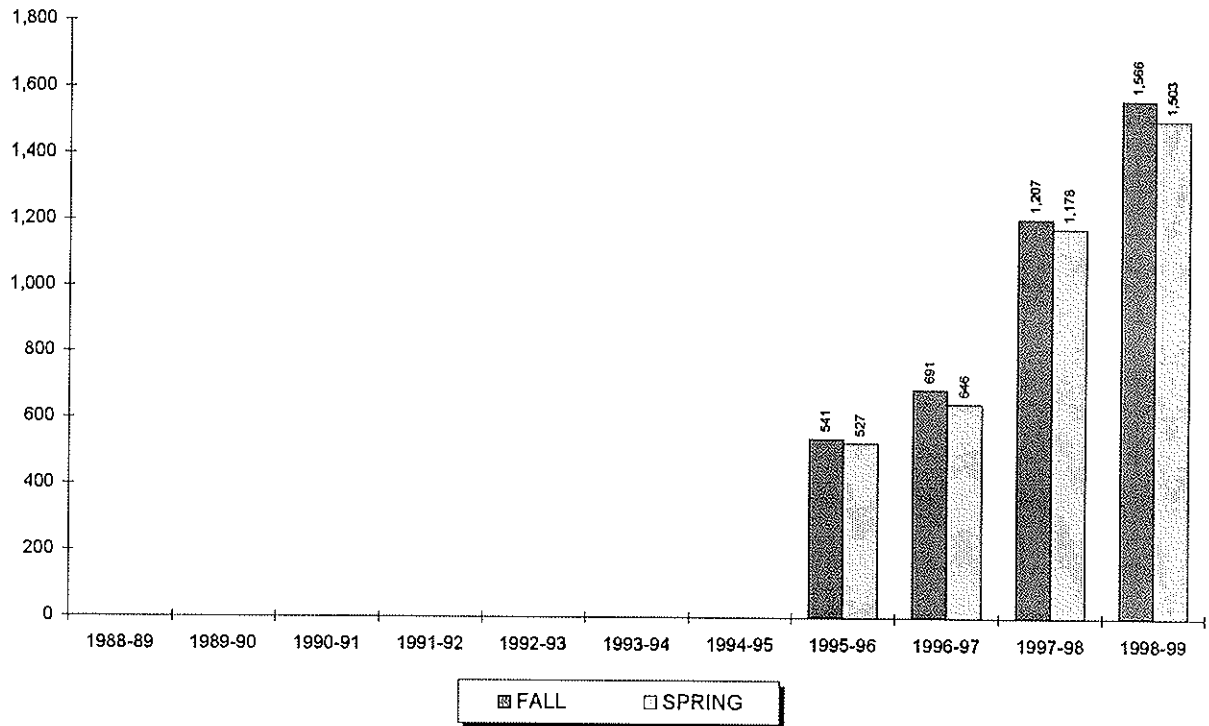

Year	SUMMER	FALL	WINTER	SPRING	TOTAL
1988-89	-	-	-	-	-
1989-90	-	-	-	-	-
1990-91	-	-	-	-	-
1991-92	-	-	-	-	-
1992-93	-	-	-	-	-
1993-94	-	-	-	-	-
1994-95	-	-	-	-	-
1995-96	0	541	0	527	1,068
1996-97	39	691	0	646	1,376
1997-98	57	1,207	27	1,178	2,469
1998-99	381	1,566	0	1,503	3,450

** 15

¹⁵ Source: Data provided from annual credit hour reports compiled from the university's registration files on the Student Information System (SIS).

CREDIT HOURS BY COLLEGE

Academic Programs Undergraduate

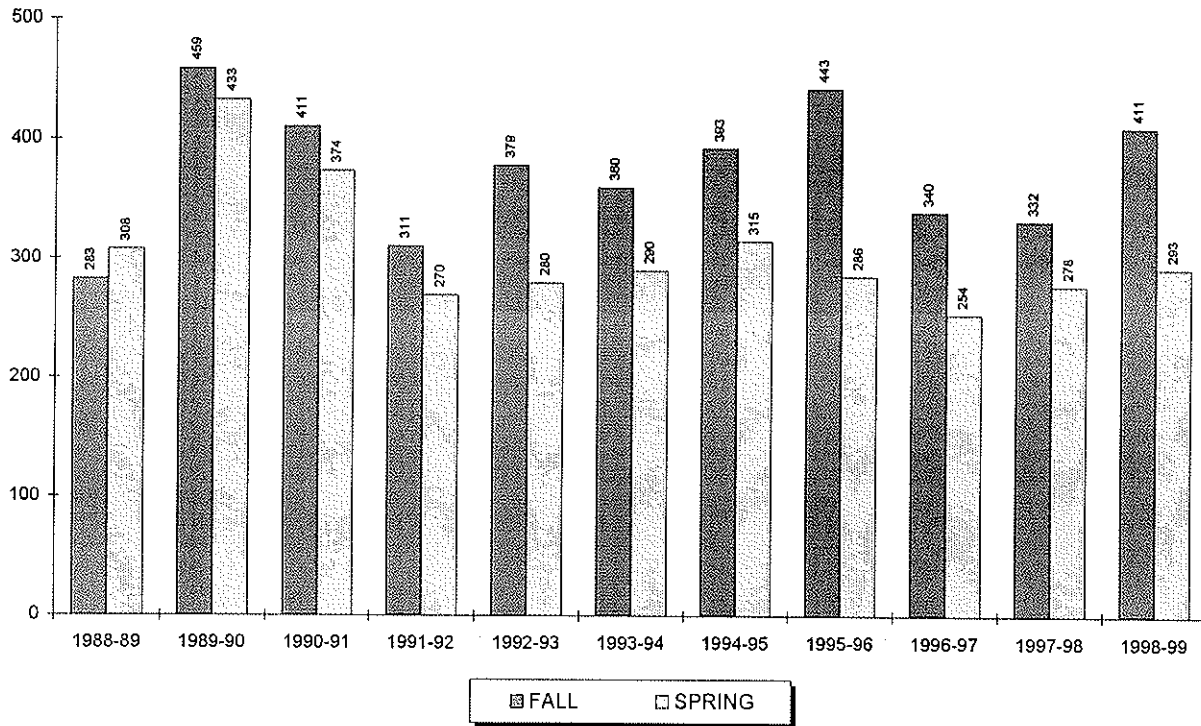

Year	SUMMER	FALL	WINTER	SPRING	TOTAL
1988-89	154	283	0	308	745
1989-90	136	459	7	433	1,035
1990-91	114	411	0	374	899
1991-92	98	311	0	270	679
1992-93	118	379	0	280	777
1993-94	129	360	0	290	779
1994-95	121	393	0	315	829
1995-96	129	443	0	286	858
1996-97	116	340	0	254	710
1997-98	118	332	0	278	728
1998-99	113	411	0	293	817

** 16

¹⁶ Source: Data provided from annual credit hour reports compiled from the university's registration files on the Student Information System (SIS).

CREDIT HOURS BY COLLEGE

Law School

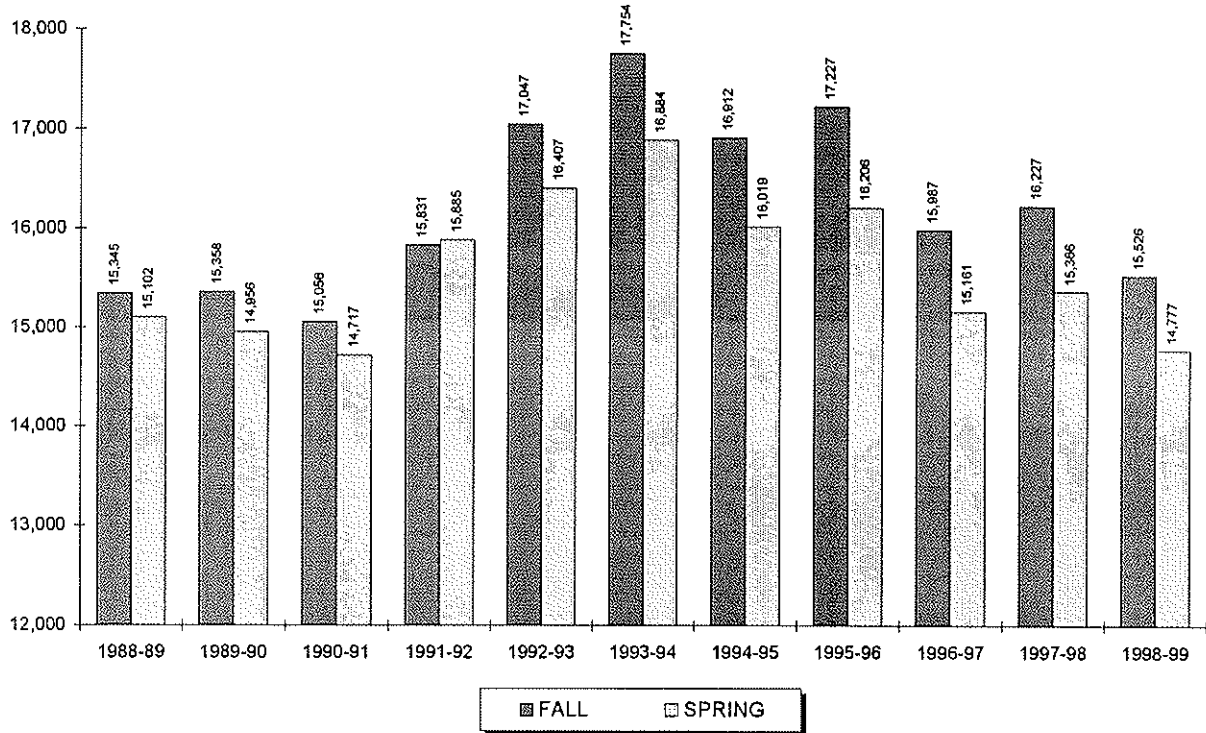

Year	SUMMER	FALL	WINTER	SPRING	TOTAL
1988-89	1,315	15,345	-	15,102	31,762
1989-90	1,315	15,358	-	14,956	31,629
1990-91	1,171	15,056	-	14,717	30,944
1991-92	1,321	15,831	-	15,885	33,037
1992-93	1,512	17,047	-	16,407	34,966
1993-94	1,635	17,754	-	16,884	36,273
1994-95	1,361	16,912	-	16,019	34,292
1995-96	1,087	17,227	-	16,206	34,520
1996-97	1,064	15,987	-	15,161	32,212
1997-98	1,211	16,227	-	15,366	32,804
1998-99	1,279	15,526	-	14,777	31,582

** 17

¹⁷ Source: Data provided from annual credit hour reports compiled from the university's registration files on the Student Information System (SIS).

CREDIT HOURS BY COLLEGE

Undergraduate

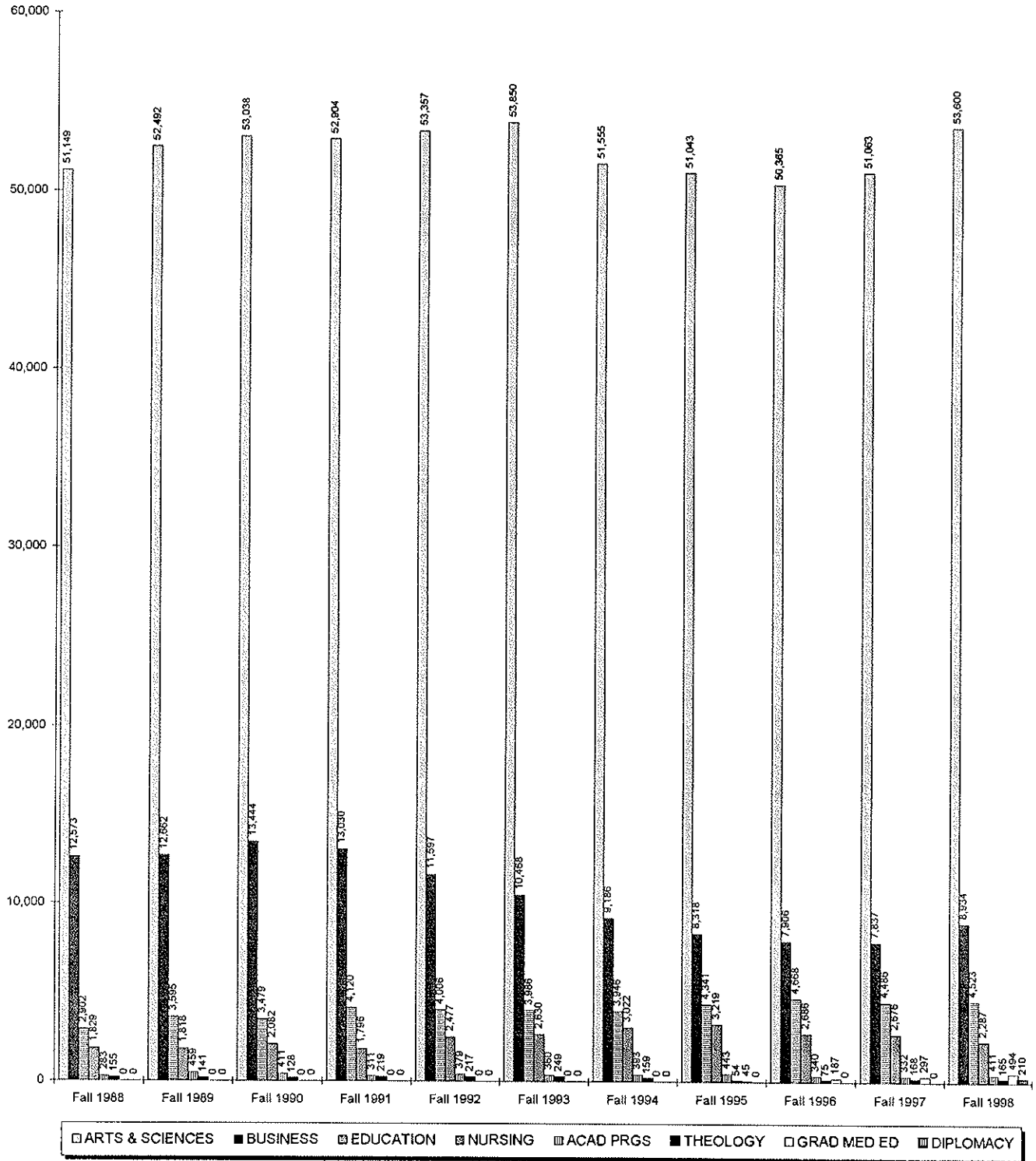

CREDIT HOURS BY COLLEGE

Graduate & Law School

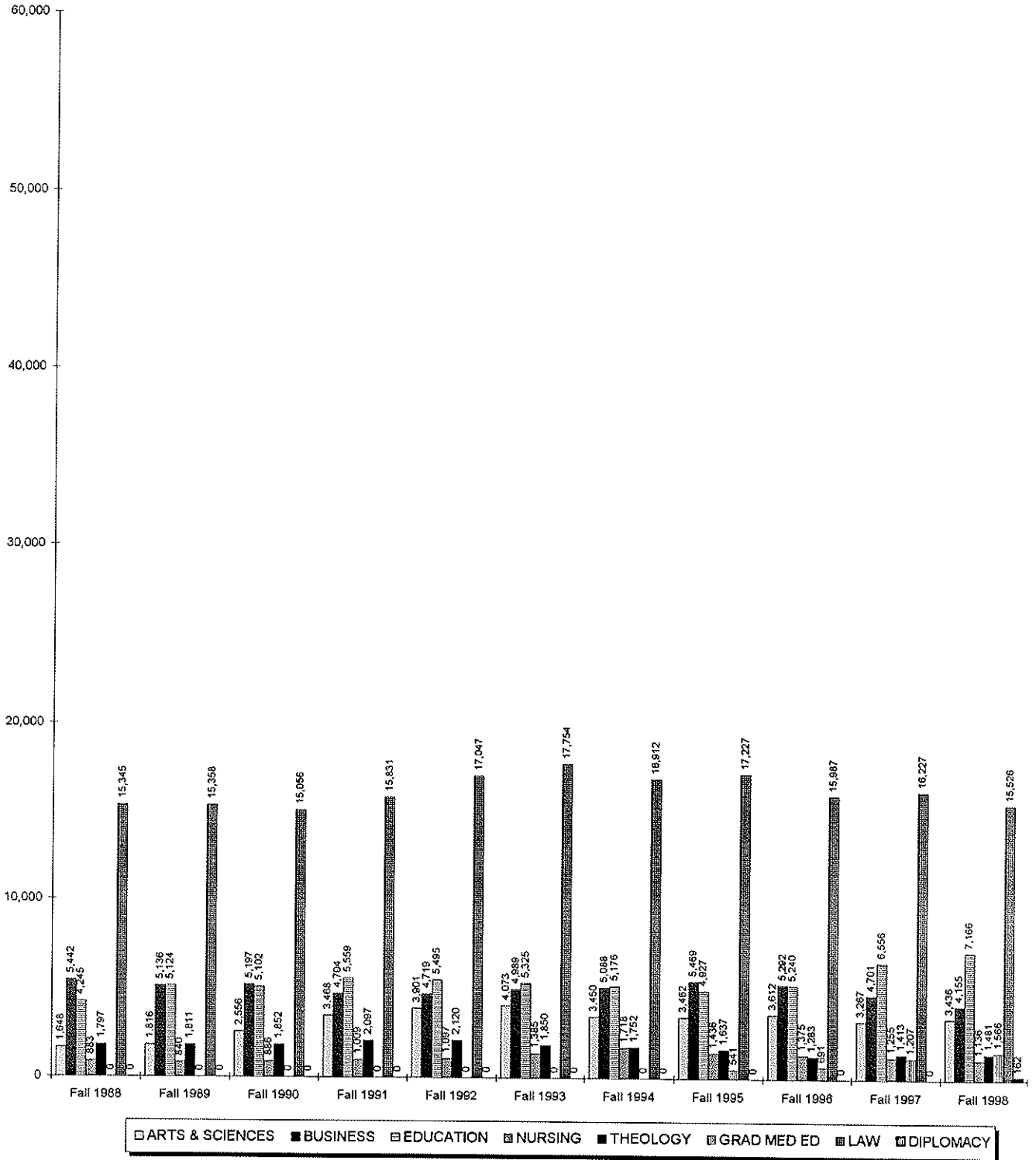

RETENTION & ATTRITION

Entering Freshman Rates for 3 Years

ENTERING FALL SEMESTER											
	Fall 1987	Fall 1988	Fall 1989	Fall 1990	Fall 1991	Fall 1992	Fall 1993	Fall 1994	Fall 1995	Fall 1996	Fall 1997
ENTERING FT FRESHMEN	1078	1118	1105	948	984	985	1000	926	962	971	1056
RETENTION AFTER 1 YR (Fresh to Soph Yr) <i>Retention Rate</i>	918 85.2%	943 84.3%	948 85.8%	807 85.1%	846 86.0%	837 85.0%	802 80.2%	775 83.7%	809 84.1%	776 79.9%	861 81.5%
RETENTION AFTER 2 YRS (Fresh to Junior Yr) <i>Retention Rate</i>	809 75.0%	833 74.5%	841 76.1%	717 75.6%	745 75.7%	708 71.9%	693 69.3%	661 71.4%	684 71.1%	679 69.9%	
RETENTION AFTER 3 YRS (Fresh to Senior Yr) <i>Retention Rate</i>	760 70.5%	798 71.4%	788 71.3%	678 71.5%	699 71.0%	663 67.3%	654 65.4%	629 67.9%	646 67.2%		
ATTRITION AFTER 1 YR (Fresh to Soph Yr) <i>Retention Rate</i>	160 14.8%	175 15.7%	157 14.2%	141 14.9%	138 14.0%	148 15.0%	198 19.8%	151 16.3%	153 15.9%	195 20.1%	195 18.5%
ATTRITION AFTER 2 YRS (Fresh to Junior Yr) <i>Retention Rate</i>	269 25.0%	285 25.5%	264 23.9%	231 24.4%	239 24.3%	277 28.1%	307 30.7%	265 28.6%	278 28.9%	292 30.1%	
ATTRITION AFTER 3 YRS (Fresh to Senior Yr) <i>Retention Rate</i>	316 29.3%	316 28.3%	314 28.4%	267 28.2%	280 28.5%	319 32.4%	340 34.0%	292 31.5%	316 32.8%		

** 1, 2, 3, 4, 5

¹ Note: "Retention After 1 Yr" is the number of students still enrolled from their entering fall semester to the next fall semester. For example, in Fall 1987, 1078 freshmen entered and in Fall 1988, 918 of those students were still enrolled. A retention rate of 85.2%.

² Note: "Retention After 2 Yrs" is the number of students still enrolled from their entering fall semester to two fall semesters later. For example, in Fall 1987, 1078 freshmen entered and in Fall 1989, 809 of those students were still enrolled. A retention rate of 75.0%.

³ Note: "Retention After 3 Yrs" is the number of students still enrolled from their entering fall semester to three fall semesters later. For example, in Fall 1987, 1078 freshmen entered and in Fall 1990, 760 of those students were still enrolled. A retention rate of 70.5%.

⁴ Note: Attrition figures follow the same logic as the above three notes except the number of students who left without earning a degree are tracked.

⁵ Source: Data compiled by the Planning Office from information contained on the university's registration files on Student Information System (SIS).

RETENTION & ATTRITION

Entering Freshman Retention

Student Retention

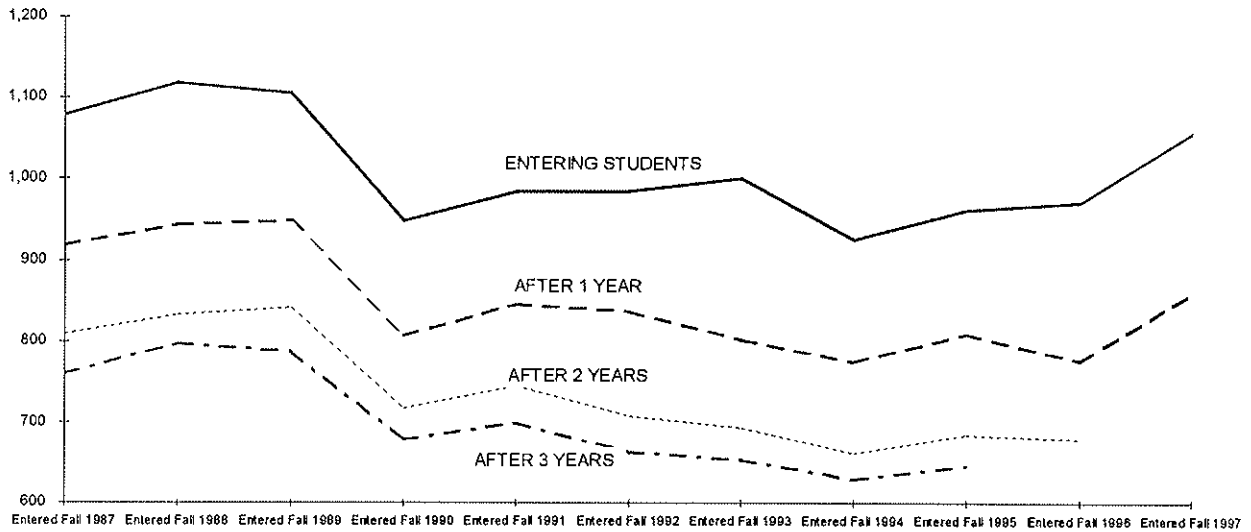

Retention Rates

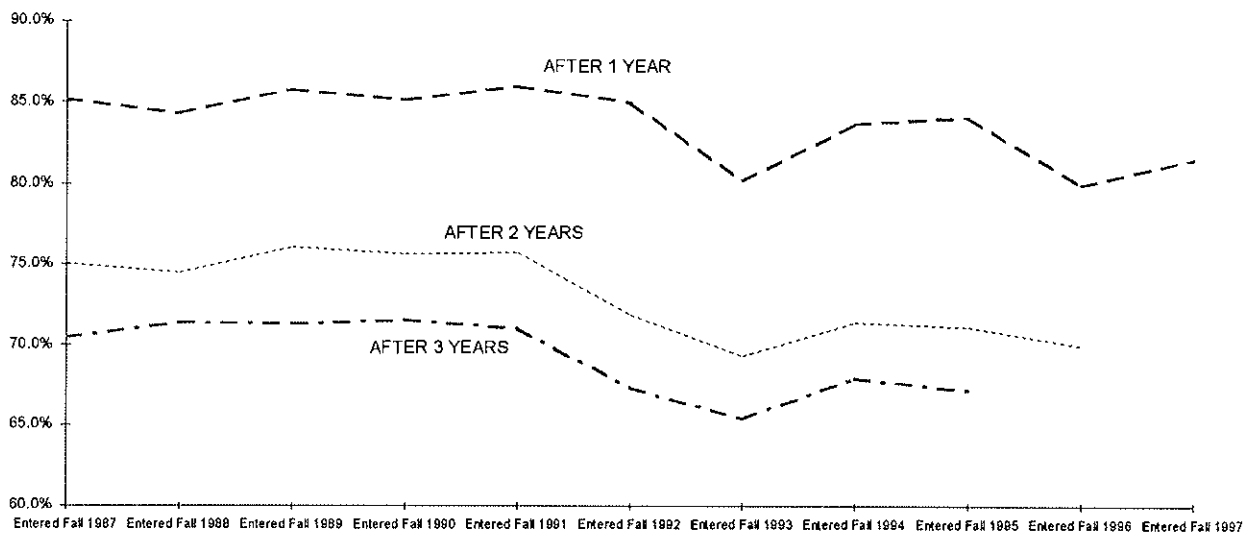

RETENTION & ATTRITION

Entering Freshman Attrition After 1 Year by Cohort

ENTERING FALL SEMESTER											
	Fall 1987	Fall 1988	Fall 1989	Fall 1990	Fall 1991	Fall 1992	Fall 1993	Fall 1994	Fall 1995	Fall 1996	Fall 1997
<u>TOTAL CLASS</u>											
ALL FRESHMEN	1078	1118	1105	948	985	985	1000	926	962	971	1056
# Left After 1 Year	160	175	157	141	138	148	198	151	153	195	195
% Left After 1 Year	14.8%	15.7%	14.2%	14.9%	14.0%	15.0%	19.8%	16.3%	15.9%	20.1%	18.5%
<u>BY SEX</u>											
MALE COHORT	578	589	563	470	510	501	480	428	428	421	508
# Left After 1 Year	101	100	94	74	85	74	109	86	69	83	122
% Left After 1 Year	17.5%	17.0%	16.7%	15.7%	16.7%	14.8%	22.7%	20.1%	16.1%	19.7%	24.0%
FEMALE COHORT	500	529	542	478	474	484	520	498	534	550	548
Left After 1 Year	59	75	63	67	53	74	89	65	84	112	73
% Left After 1 Year	11.8%	14.2%	11.6%	14.0%	11.2%	15.3%	17.1%	13.1%	15.7%	20.4%	13.3%
<u>BY RESIDENT STATUS</u>											
COMMUTER COHORT	586	488	469	387	410	411	394	363	364	401	432
# Left After 1 Year	91	99	80	70	61	69	79	57	64	82	80
% Left After 1 Year	15.5%	20.3%	17.1%	18.1%	14.9%	16.8%	20.1%	15.7%	17.6%	20.4%	18.5%
RESIDENT COHORT	492	630	636	561	574	574	606	563	598	570	624
# Left After 1 Year	69	76	77	71	77	79	119	94	89	113	115
% Left After 1 Year	14.0%	12.1%	12.1%	12.7%	13.4%	13.8%	19.6%	16.7%	14.9%	19.8%	18.4%
<u>BY RACIAL STATUS</u>											
BLACK COHORT	83	100	129	108	100	123	119	109	125	127	109
# Left After 1 Year	18	19	22	17	15	19	24	21	14	21	18
% Left After 1 Year	21.7%	19.0%	17.1%	15.7%	15.0%	15.4%	20.2%	19.3%	11.2%	16.5%	16.5%
HISPANIC COHORT	77	81	82	73	92	89	93	73	100	108	119
# Left After 1 Year	14	16	14	12	17	17	21	10	16	21	28
% Left After 1 Year	18.2%	19.8%	17.1%	16.4%	18.5%	19.1%	22.6%	13.7%	16.0%	19.4%	23.5%
ASIAN COHORT	29	31	45	48	50	51	57	65	58	61	62
Left After 1 Year	3	5	6	8	12	7	14	14	13	15	10
% Left After 1 Year	10.3%	16.1%	13.3%	16.7%	24.0%	13.7%	24.6%	21.5%	22.4%	24.6%	16.1%
WHITE COHORT	834	826	775	652	670	642	653	593	558	551	629
Left After 1 Year	117	123	107	96	85	97	121	93	92	115	117
% Left After 1 Year	14.0%	14.9%	13.8%	14.7%	12.7%	15.1%	18.5%	15.7%	16.5%	20.9%	18.6%

(Continued)

RETENTION & ATTRITION

Entering Freshman Attrition After 1 Year by Cohort

	ENTERING FALL SEMESTER										
	Fall 1987	Fall 1988	Fall 1989	Fall 1990	Fall 1991	Fall 1992	Fall 1993	Fall 1994	Fall 1995	Fall 1996	Fall 1997
<u>BY ADMIT STATUS</u>											
REG ADMIT COHORT	958	964	923	808	878	858	854	785	819	857	941
# Left After 1 Year	140	153	133	118	117	122	172	130	127	179	178
% Left After 1 Year	14.6%	15.9%	14.4%	14.6%	13.3%	14.2%	20.1%	16.6%	15.5%	20.9%	18.9%
EOP ADMIT COHORT	62	99	119	95	76	98	101	95	92	91	93
# Left After 1 Year	11	11	15	13	14	21	19	9	12	11	11
% Left After 1 Year	17.7%	11.1%	12.6%	13.7%	18.4%	21.4%	18.8%	9.5%	13.0%	12.1%	11.8%
SPECIAL ADMIT COHORT	58	55	63	45	30	29	45	46	51	23	22
# Left After 1 Year	9	11	9	10	7	5	7	12	14	5	6
% Left After 1 Year	15.5%	20.0%	14.3%	22.2%	23.3%	17.2%	15.6%	26.1%	27.5%	21.7%	27.3%
<u>BY ENTERING COLLEGE</u>											
ARTS & SCIENCES	804	854	841	731	765	758	678	726	763	760	756
# Left After 1 Year	135	135	123	113	118	118	133	129	118	164	141
% Left After 1 Year	16.8%	15.8%	14.6%	15.5%	15.4%	15.6%	19.6%	17.8%	15.5%	21.6%	18.7%
BUSINESS	182	182	180	136	125	119	196	108	85	109	167
# Left After 1 Year	16	27	22	16	14	15	39	14	11	14	29
% Left After 1 Year	8.8%	14.8%	12.2%	11.8%	11.2%	12.6%	19.9%	13.0%	12.9%	12.8%	17.4%
EDUCATION	69	54	57	50	67	66	75	55	69	71	99
Left After 1 Year	7	10	9	9	4	12	16	4	13	12	19
% Left After 1 Year	10.1%	18.5%	15.8%	18.0%	6.0%	18.2%	21.3%	7.3%	18.8%	16.9%	19.2%
NURSING	23	28	27	31	27	42	51	37	45	31	31
Left After 1 Year	2	3	3	3	2	3	10	4	11	5	6
% Left After 1 Year	8.7%	10.7%	11.1%	9.7%	7.4%	7.1%	19.6%	10.8%	24.4%	16.1%	19.4%
DIPLOMACY	-	-	-	-	-	-	-	-	-	-	3
Left After 1 Year	-	-	-	-	-	-	-	-	-	-	0
% Left After 1 Year	-	-	-	-	-	-	-	-	-	-	0.0%

** 6, 7, 8

⁶ **Note:** The attrition rates in the table are the number of entering fall freshmen who were not enrolled in the next fall semester.

⁷ **Note:** The breakdowns "By Resident Status" and "By College" are based on the student's entering status and is kept at that value.

⁸ **Source:** Data compiled by the Planning Office from information contained on the university's registration files on the Student Information System (SIS).

RETENTION & ATTRITION

Fall 1993 Freshman Five Year Enrollment Status

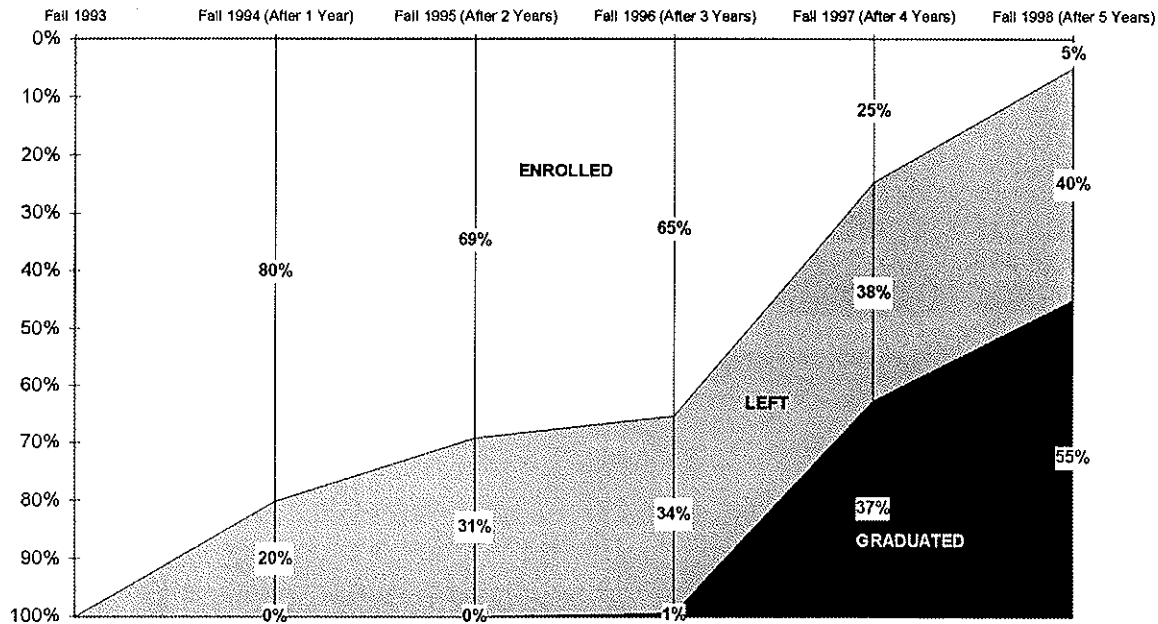

	Fall 1993	Fall 1994	Fall 1995	Fall 1996	Fall 1997	Fall 1998
# ENROLLED	1000	802	693	654	247	49
%	100%	80%	69%	65%	25%	5%
# LEFT		198	307	340	380	400
%		20%	31%	34%	38%	40%
# GRADUATED		0	0	6	373	551
%		0%	0%	1%	37%	55%

** 9

⁹ Source: Data compiled by the Planning Office from information contained on the university's registration files on Student Information System (SIS).

DEGREES AWARDED Total by Gender

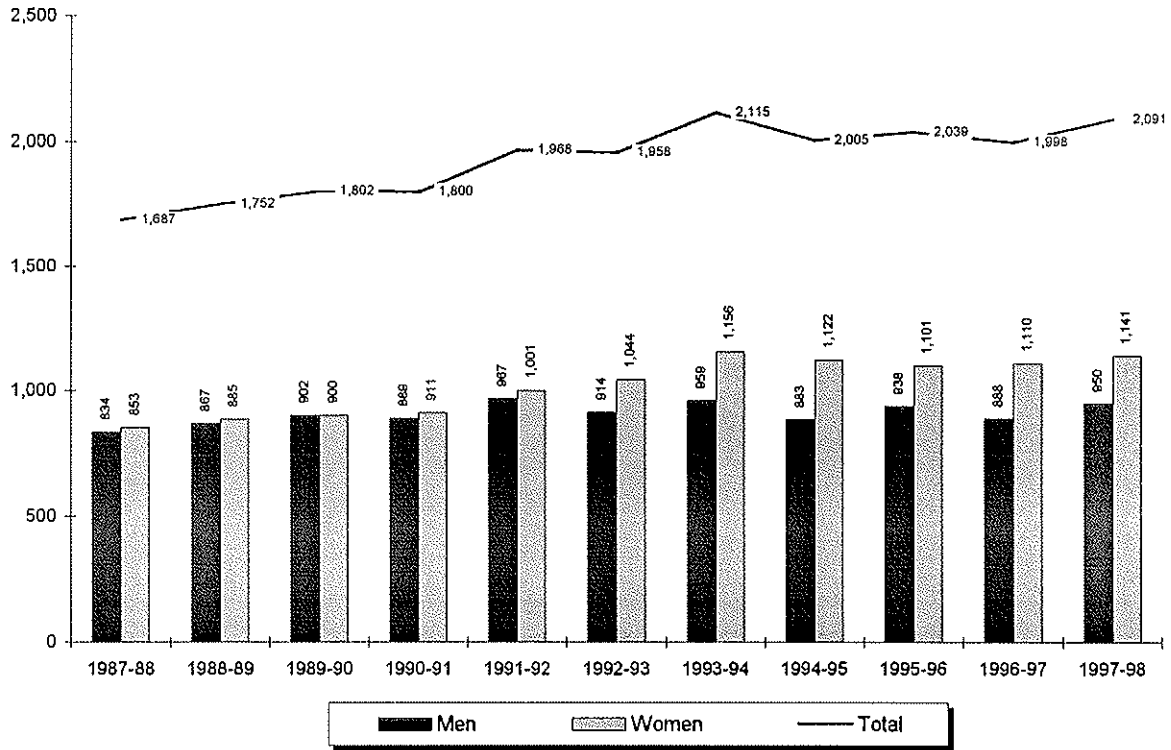

Year	Men	Women	Total
1987-88	834	853	1,687
1988-89	867	885	1,752
1989-90	902	900	1,802
1990-91	889	911	1,800
1991-92	967	1,001	1,968
1992-93	914	1,044	1,958
1993-94	959	1,156	2,115
1994-95	883	1,122	2,005
1995-96	938	1,101	2,039
1996-97	888	1,110	1,998
1997-98	950	1,141	2,091

** 1, 2

¹ Note: Total degrees awarded are baccalaureate, master's, doctoral, and law.

² Source: Data taken from registration files on the university's Student Information System (SIS).

DEGREES AWARDED Baccalaureate by Gender

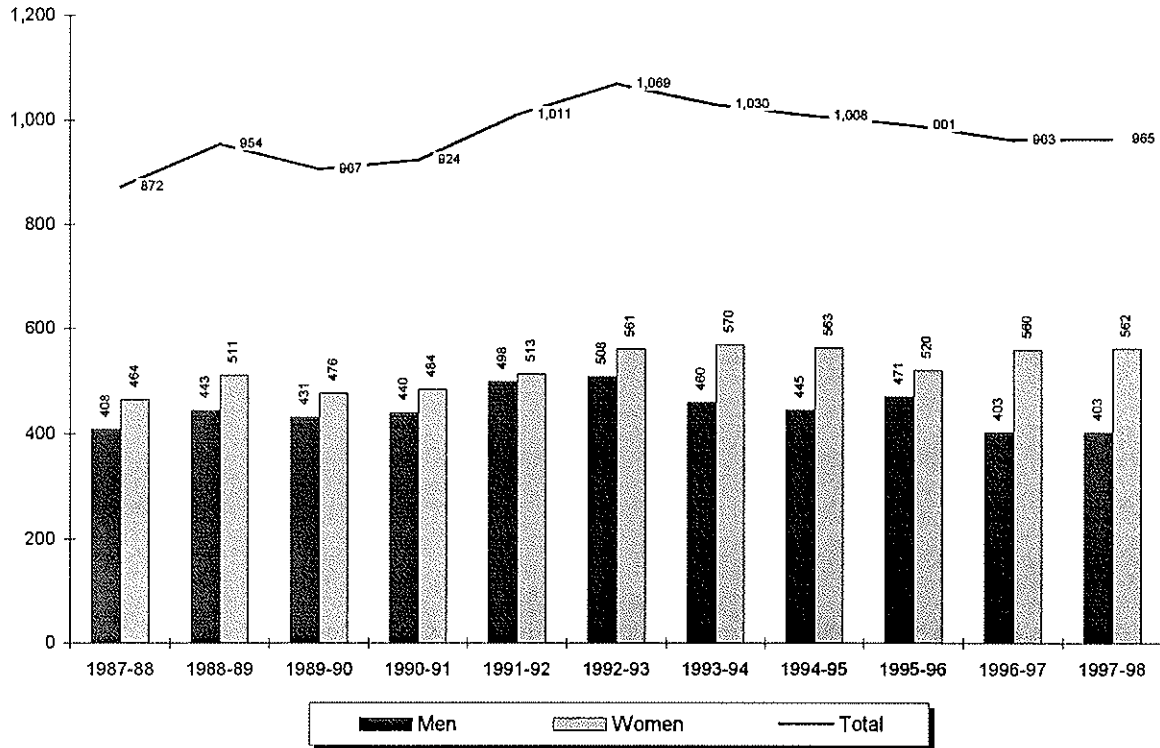

Year	Men	Women	Total
1987-88	408	464	872
1988-89	443	511	954
1989-90	431	476	907
1990-91	440	484	924
1991-92	498	513	1,011
1992-93	508	561	1,069
1993-94	460	570	1,030
1994-95	445	563	1,008
1995-96	471	520	991
1996-97	403	560	963
1997-98	403	562	965

**3

³ Source: Data taken from registration files on the university's Student Information System (SIS).

DEGREES AWARDED *Master's by Gender*

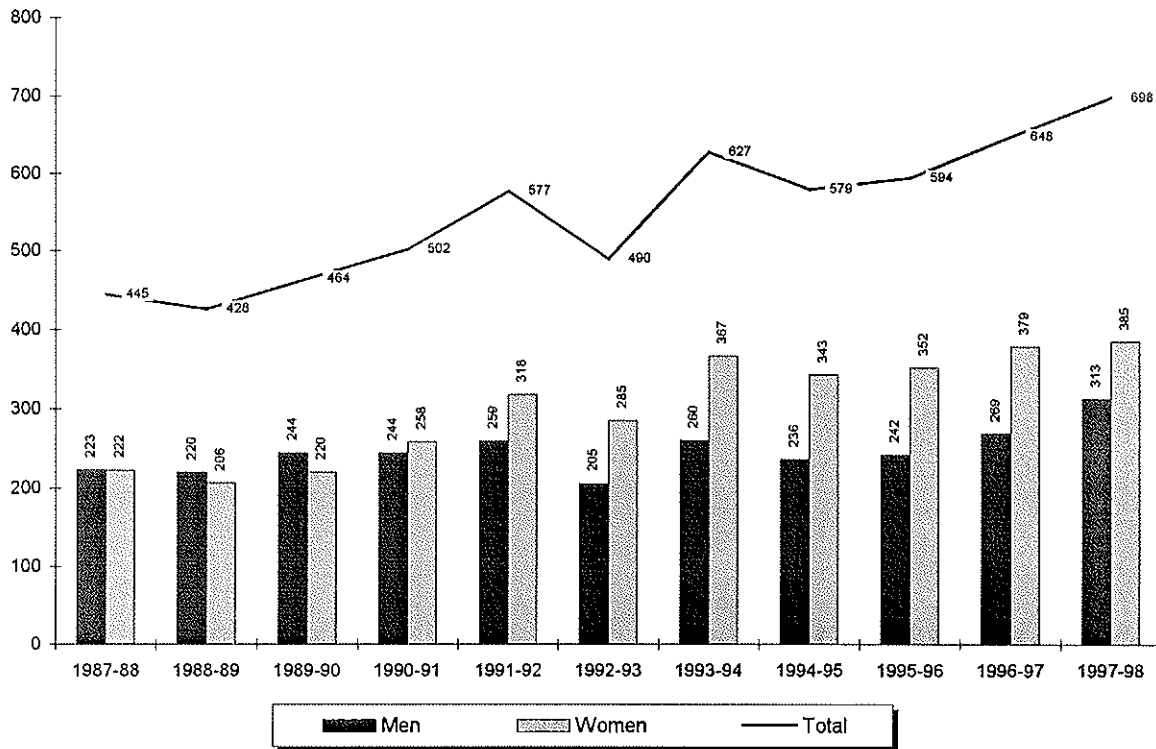

Year	Men	Women	Total
1987-88	223	222	445
1988-89	220	206	426
1989-90	244	220	464
1990-91	244	258	502
1991-92	259	318	577
1992-93	205	285	490
1993-94	260	367	627
1994-95	236	343	579
1995-96	242	352	594
1996-97	269	379	648
1997-98	313	385	698

** 4

⁴ Source: Data taken from registration files on the university's Student Information System (SIS).

DEGREES AWARDED *Doctoral by Gender*

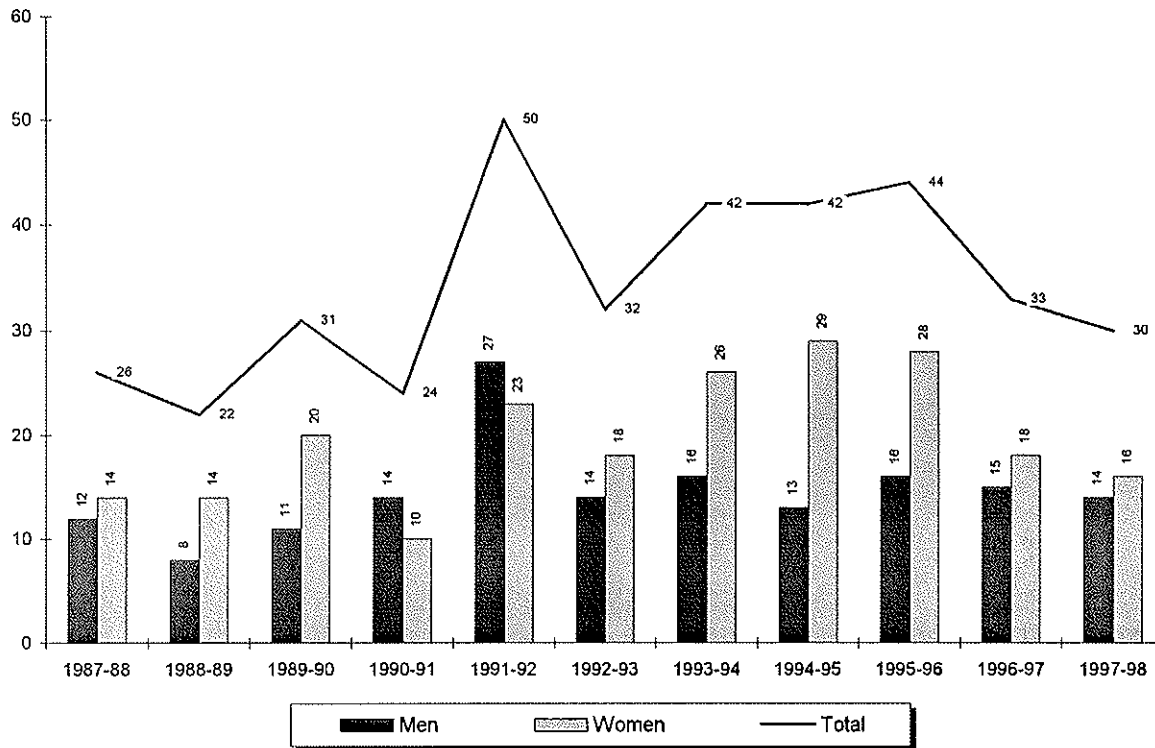

Year	Men	Women	Total
1987-88	12	14	26
1988-89	8	14	22
1989-90	11	20	31
1990-91	14	10	24
1991-92	27	23	50
1992-93	14	18	32
1993-94	16	26	42
1994-95	13	29	42
1995-96	16	28	44
1996-97	15	18	33
1997-98	14	16	30

** 5

⁶ Source: Data taken from registration files on the university's Student Information System (SIS).

DEGREES AWARDED Law School by Gender

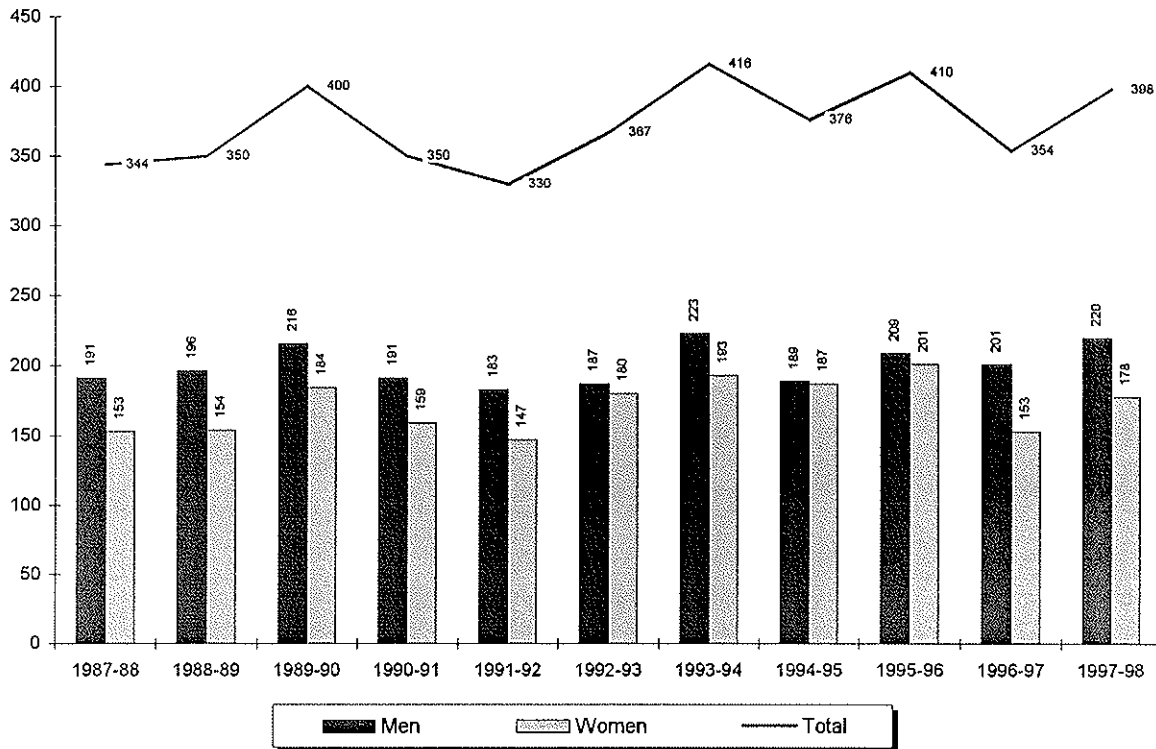

Year	Men	Women	Total
1987-88	191	153	344
1988-89	196	154	350
1989-90	216	184	400
1990-91	191	159	350
1991-92	183	147	330
1992-93	187	180	367
1993-94	223	193	416
1994-95	189	187	376
1995-96	209	201	410
1996-97	201	153	354
1997-98	220	178	398

** 6

⁶ Source: Data taken from registration files on the university's Student Information System (SIS).

DEGREES AWARDED

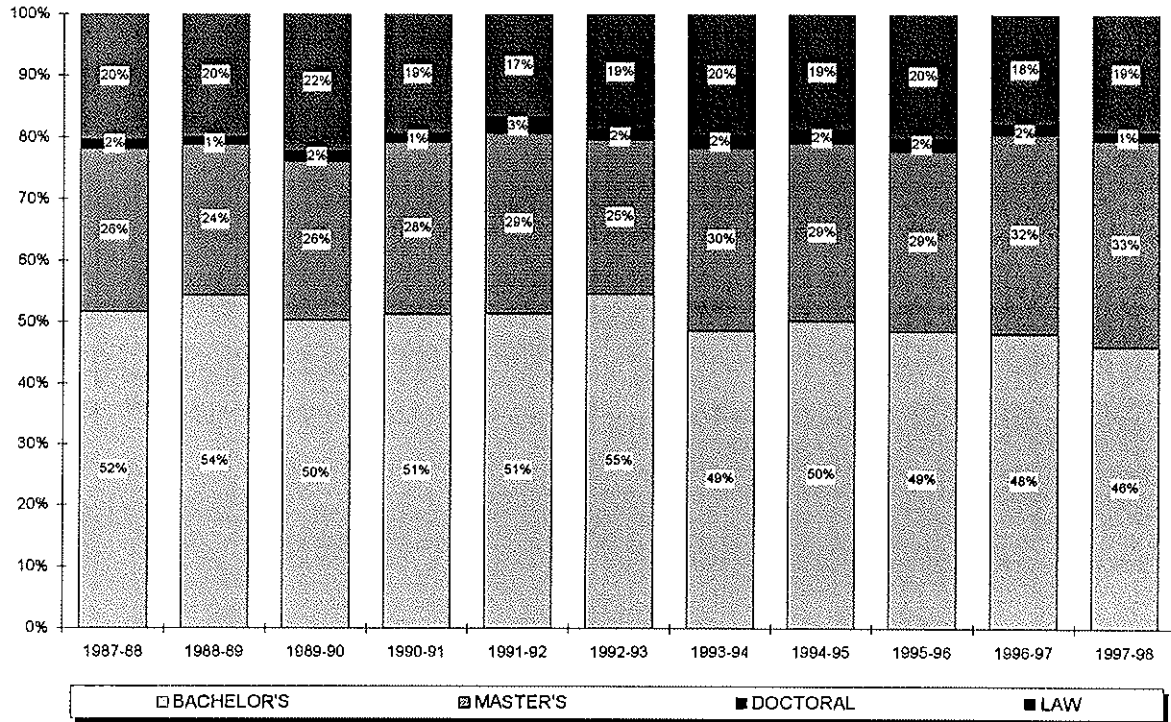
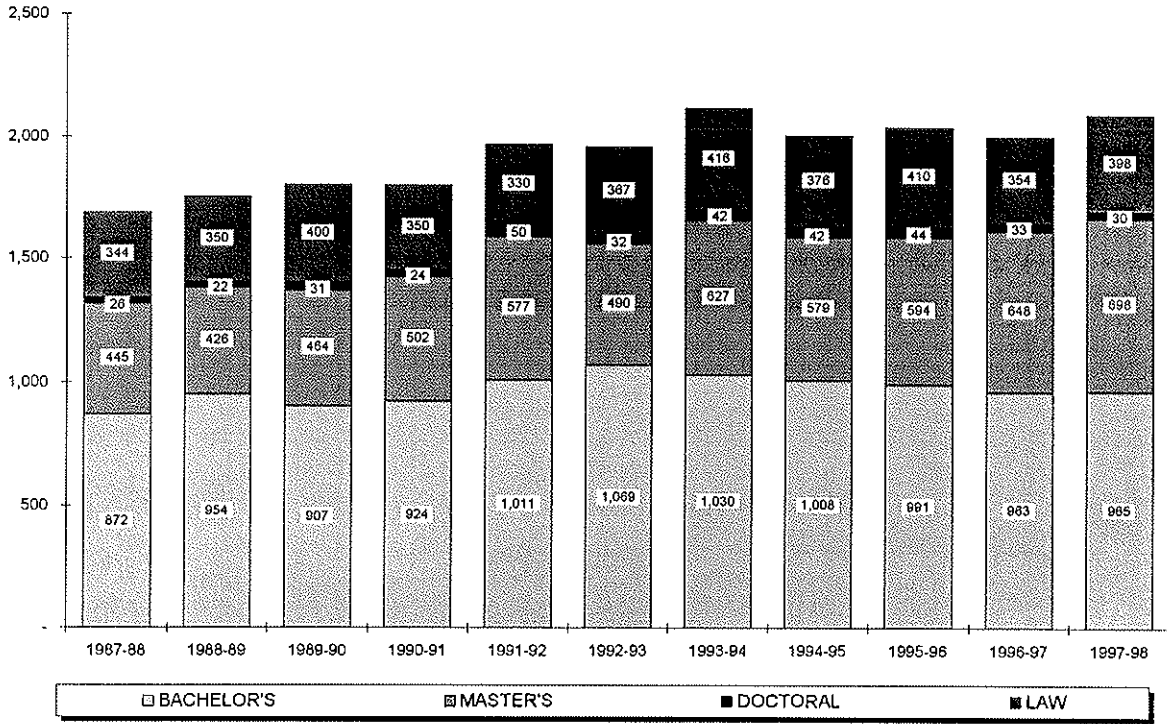

DEGREES AWARDED

Entering Full-Time Freshman Graduation Rates

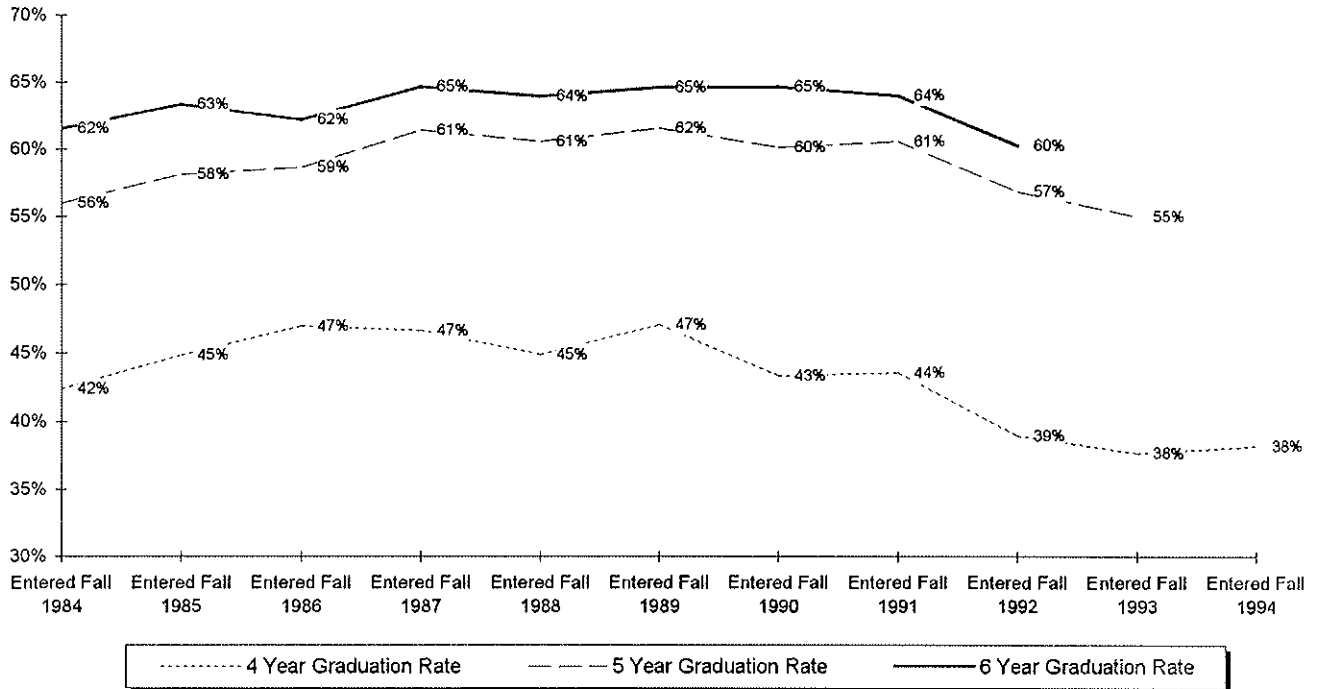

	Fall 1984	Fall 1985	Fall 1986	Fall 1987	Fall 1988	Fall 1989	Fall 1990	Fall 1991	Fall 1992	Fall 1993	Fall 1994
ENTERING FT FRESHMEN	1061	988	892	1078	1118	1105	948	984	985	1000	926
EARNED DEGREE IN 4 YRS	450	443	419	503	502	520	411	429	384	377	354
%	42%	45%	47%	47%	45%	47%	43%	44%	39%	38%	38%
EARNED DEGREE IN 5 YRS	144	131	104	159	175	160	159	167	176	173	
%	14%	13%	12%	15%	16%	14%	17%	17%	18%	17%	
Cumulative in 5 Years	594	574	523	662	677	680	570	596	560	550	
%	56%	58%	59%	61%	61%	62%	60%	61%	57%	55%	
EARNED DEGREE IN 6 YRS	59	52	32	35	38	34	43	34	34		
%	6%	5%	4%	3%	3%	3%	5%	3%	3%		
Cumulative in 6 Years	653	626	555	697	715	714	613	630	594		
%	62%	63%	62%	65%	64%	65%	65%	64%	60%		

** 7, 8

⁷ Note: Only full-time entering freshmen are used in the above statistics.

FALL 1998

FALL 1998 APPLICATIONS & ADMISSIONS

Overall

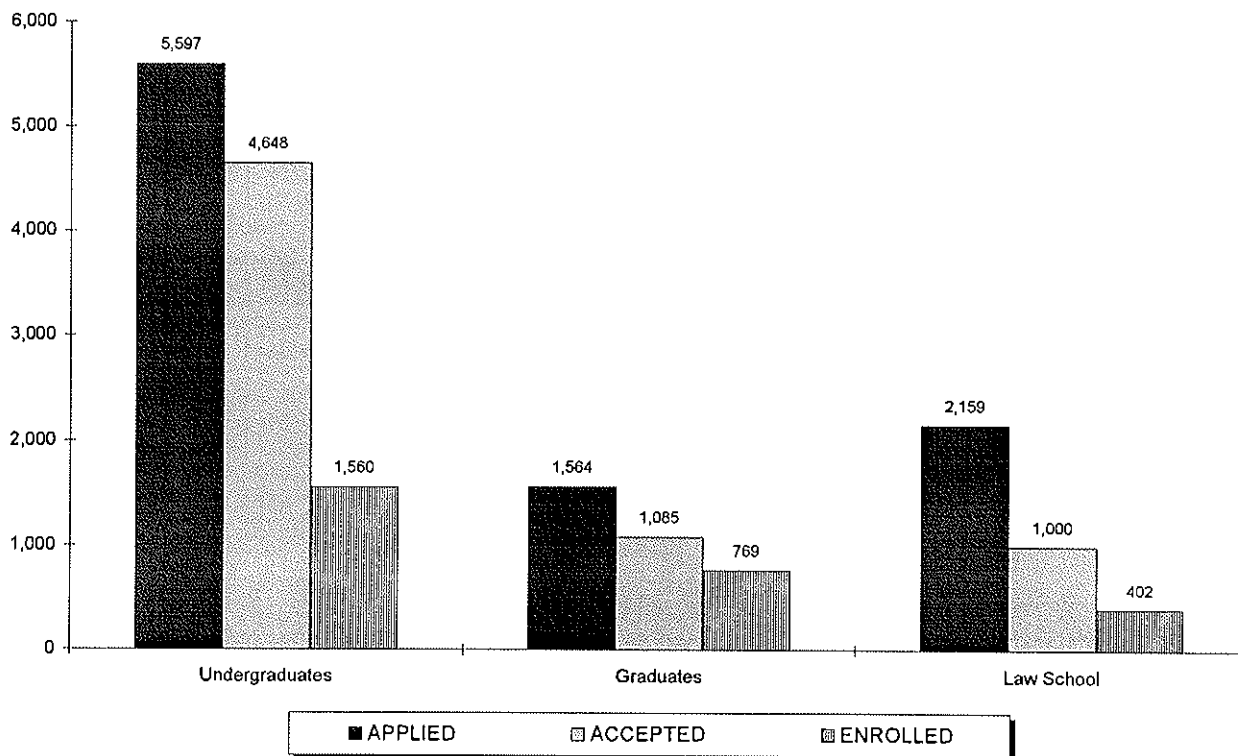

	APPLIED			ACCEPTED			ENROLLED		
	Full	Part	Total	Full	Part	Total	Full	Part	Total
Freshmen	4,851	7	4,858	3,998	5	4,003	1,226	7	1,233
Transfers	612	72	684	525	69	594	234	54	288
Readmits	36	19	55	32	19	51	13	26	39
UNDERGRADUATES	5,499	98	5,597	4,555	93	4,648	1,473	87	1,560
Graduates	1,190	374	1,564	779	306	1,085	273	496	769
Law School	1,742	417	2,159	865	135	1,000	327	75	402
GRADUATE & LAW	2,932	791	3,723	1,644	441	2,085	600	571	1,171

** 1, 2

¹ Note: The number of applications received, students accepted and students enrolled are for matriculated students only.

² Source: Data was obtained from admissions data on the Student Information System (SIS).

FALL 1998 APPLICATIONS & ADMISSIONS

Freshmen

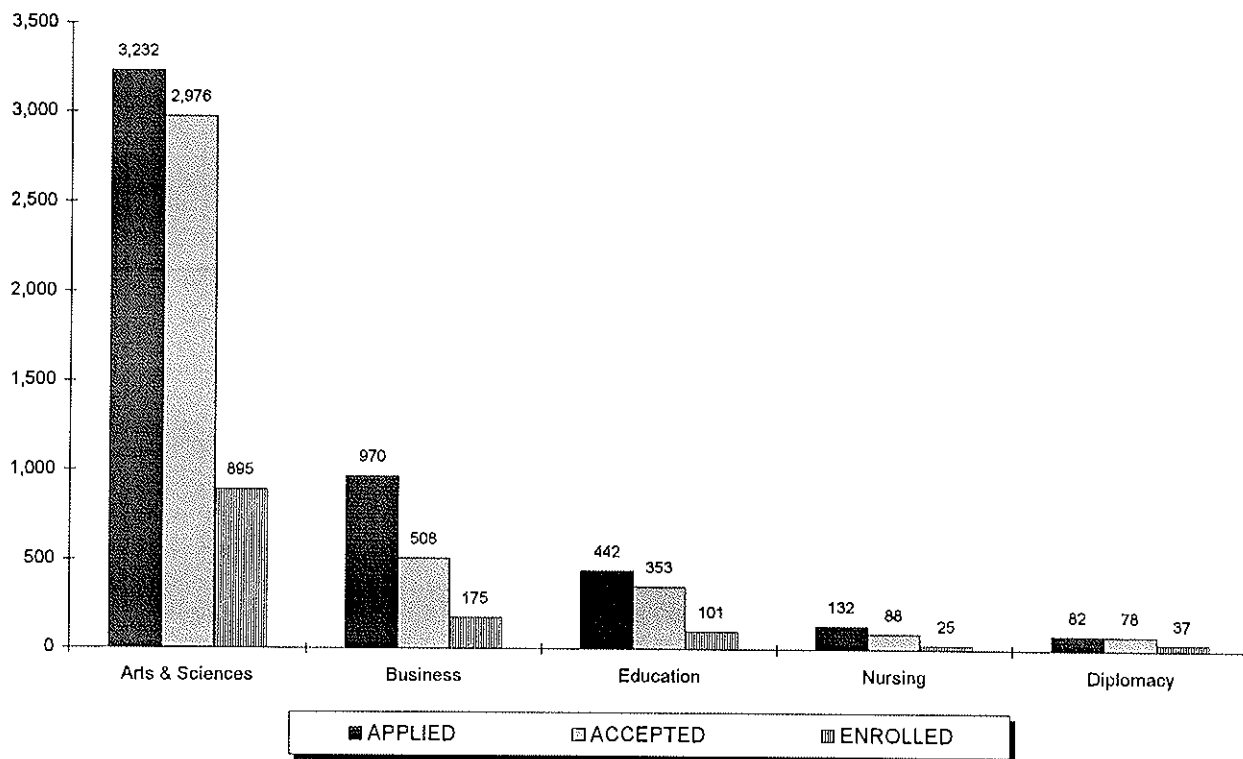

	APPLIED			ACCEPTED			ENROLLED		
	Full	Part	Total	Full	Part	Total	Full	Part	Total
Arts & Sciences	3,226	6	3,232	2,972	4	2,976	889	6	895
Business	970	0	970	508	0	508	175	0	175
Education	441	1	442	352	1	353	100	1	101
Nursing	132	0	132	88	0	88	25	0	25
Diplomacy	82	0	82	78	0	78	37	0	37
TOTAL	4,851	7	4,858	3,998	5	4,003	1,226	7	1,233

** 3, 4

³ Note: The number of applications received, students accepted and students enrolled are for matriculated students only.
⁴ Source: Data was obtained from admissions data on the Student Information System (SIS).

FALL 1998 APPLICATIONS & ADMISSIONS

Transfers

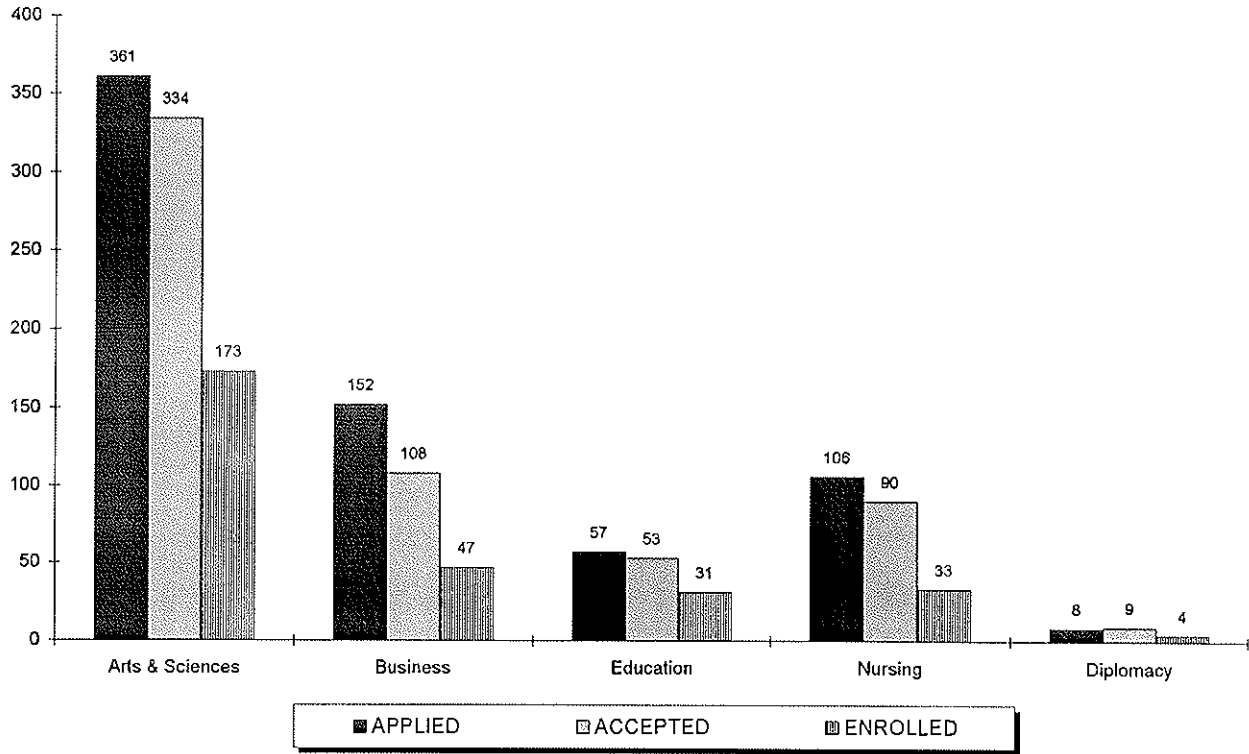

	APPLIED			ACCEPTED			ENROLLED		
	Full	Part	Total	Full	Part	Total	Full	Part	Total
Arts & Sciences	331	30	361	301	33	334	144	29	173
Business	136	16	152	95	13	108	39	8	47
Education	56	1	57	52	1	53	29	2	31
Nursing	81	25	106	68	22	90	18	15	33
Diplomacy	8	0	8	9	0	9	4	0	4
TOTAL	612	72	684	525	69	594	234	54	288

** 5, 6

⁵ Note: The number of applications received, students accepted and students enrolled are for matriculated students only.

⁶ Source: Data was obtained from admissions data on the Student Information System (SIS).

FALL 1998 APPLICATIONS & ADMISSIONS

Readmits

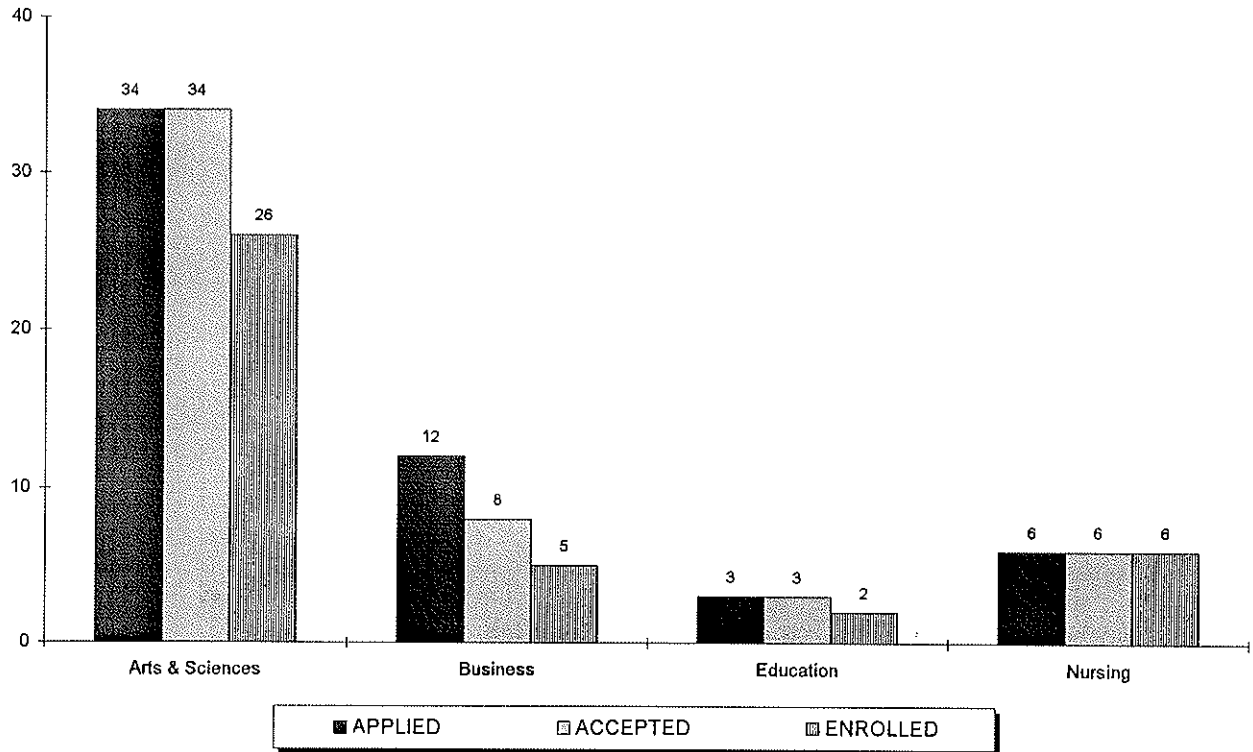

	APPLIED			ACCEPTED			ENROLLED		
	Full	Part	Total	Full	Part	Total	Full	Part	Total
Arts & Sciences	22	12	34	21	13	34	10	16	26
Business	9	3	12	6	2	8	2	3	5
Education	2	1	3	2	1	3	0	2	2
Nursing	3	3	6	3	3	6	1	5	6
TOTAL	36	19	55	32	19	51	13	26	39

**7,8

⁷ Note: The number of applications received, students accepted and students enrolled are for matriculated students only.

⁸ Source: Data was obtained from admissions data on the Student Information System (SIS).

FALL 1998 APPLICATIONS & ADMISSIONS

Graduates

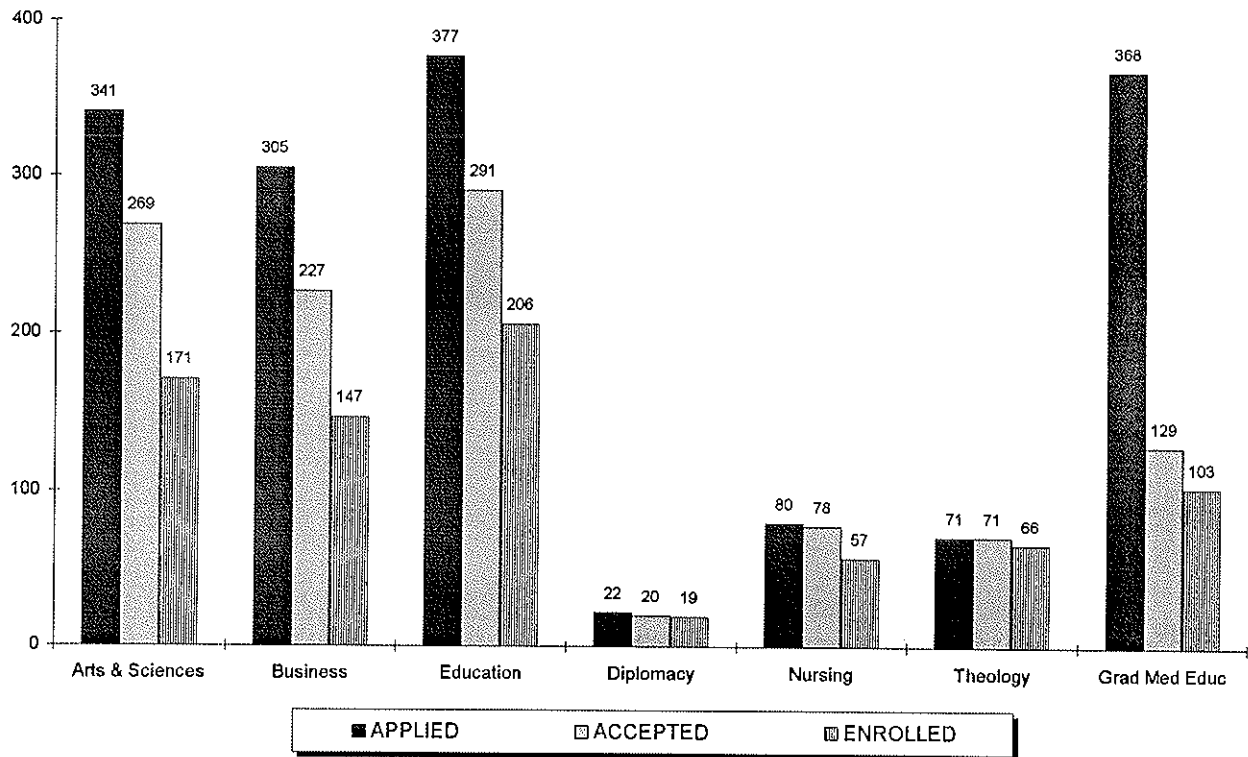

	APPLIED			ACCEPTED			ENROLLED		
	Full	Part	Total	Full	Part	Total	Full	Part	Total
Arts & Sciences	284	57	341	216	53	269	38	133	171
Business	91	214	305	71	156	227	36	111	147
Education	349	28	377	267	24	291	78	128	206
Nursing	54	26	80	52	26	78	4	53	57
Diplomacy	22	0	22	20	0	20	13	6	19
Theology	28	43	71	28	43	71	27	39	66
Graduate Medical Educ	362	6	368	125	4	129	77	26	103
TOTAL	1,190	374	1,564	779	306	1,085	273	496	769

** 9, 10

⁹ Note: The number of applications received, students accepted and students enrolled are for matriculated students only.

¹⁰ Source: Data was obtained from admissions data on the Student Information System (SIS).

FALL 1998 APPLICATIONS & ADMISSIONS

Law School

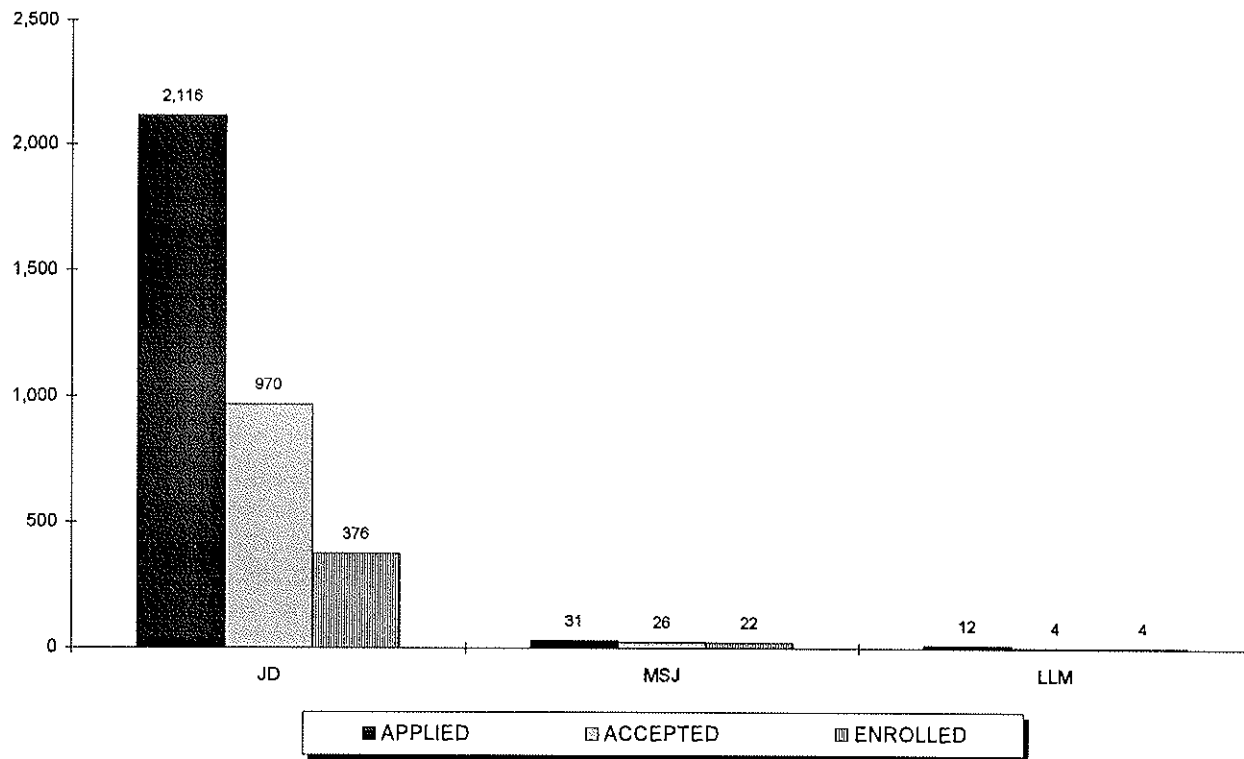

	APPLIED			ACCEPTED			ENROLLED		
	Full	Part	Total	Full	Part	Total	Full	Part	Total
JD	1,706	410	2,116	838	132	970	304	72	376
MSJ	27	4	31	23	3	26	19	3	22
LLM	9	3	12	4	0	4	4	0	4
TOTAL	1,742	417	2,159	865	135	1,000	327	75	402

** 11, 12

¹¹ Note: The number of applications received, students accepted and students enrolled are for matriculated students only.
¹² Source: Data was obtained from the Law School Admissions Office.

FALL 1998 FIRST-TIME FULL-TIME FRESHMEN

by High School Rank

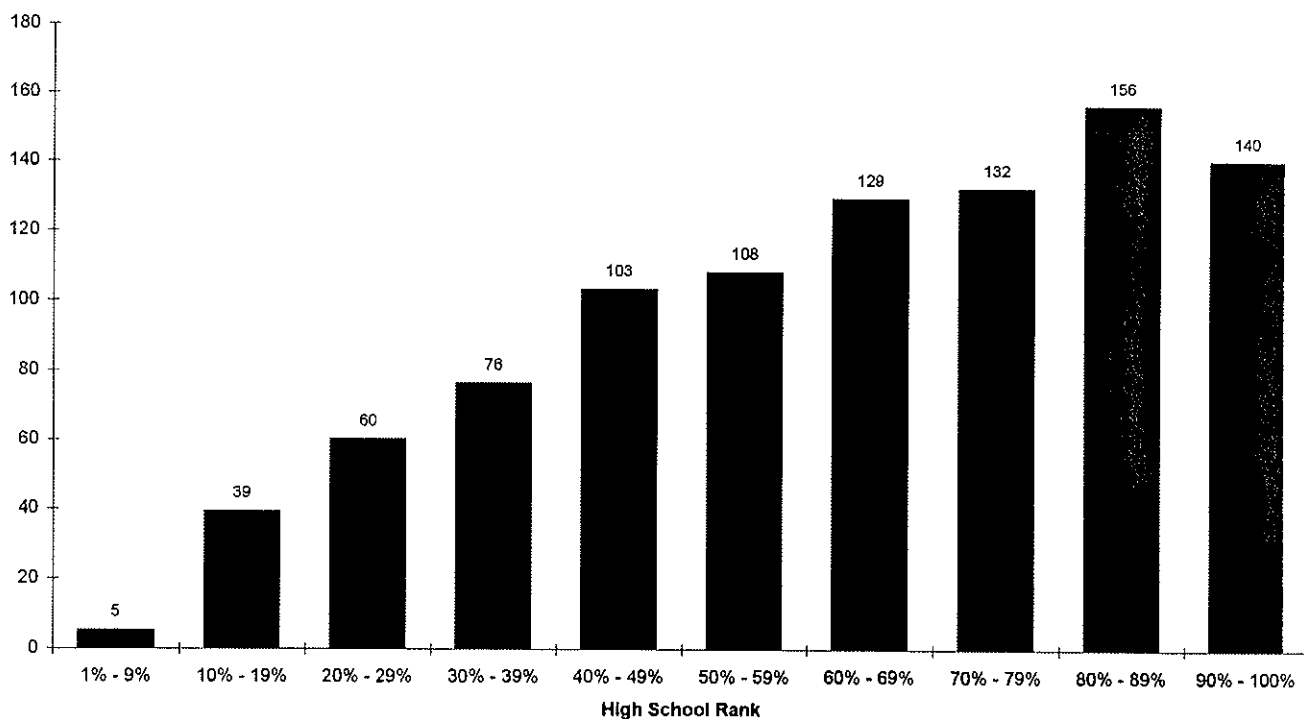

	REGULAR ADMITS			EOP ADMITS			SPECIAL ADMITS			ENTIRE CLASS			
	Men	Women	TOTAL	Men	Women	TOTAL	Men	Women	TOTAL	Men	Women	TOTAL	%
90% - 100%	39	88	127	3	10	13	0	0	0	42	98	140	15%
80% - 89%	49	86	135	9	11	20	0	1	1	58	98	156	16%
70% - 79%	55	63	118	5	9	14	0	0	0	60	72	132	14%
60% - 69%	52	62	114	6	9	15	0	0	0	58	71	129	14%
50% - 59%	43	57	100	4	4	8	0	0	0	47	61	108	11%
40% - 49%	57	39	96	5	2	7	0	0	0	62	41	103	11%
30% - 39%	43	30	73	1	2	3	0	0	0	44	32	76	8%
20% - 29%	33	23	56	1	1	2	2	0	2	36	24	60	6%
10% - 19%	33	4	37	1	0	1	1	0	1	35	4	39	4%
1% - 9%	3	1	4	0	1	1	0	0	0	3	2	5	1%
Sub-Total	407	453	860	35	49	84	3	1	4	445	503	948	100%
Unknown	113	144	257	6	13	19	1	1	2	120	158	278	
TOTAL	520	597	1117	41	62	103	4	2	6	565	661	1226	
Avg Rank			63			70			37			63	

** 1, 2

¹ Note: Special Admits are students who did not meet the requirements of admissions but were accepted with special consideration.

² Source: Data compiled from data on the university's admissions files on the Student Information System (SIS).

FALL 1998 FIRST-TIME FULL-TIME FRESHMEN by Verbal SAT Distribution

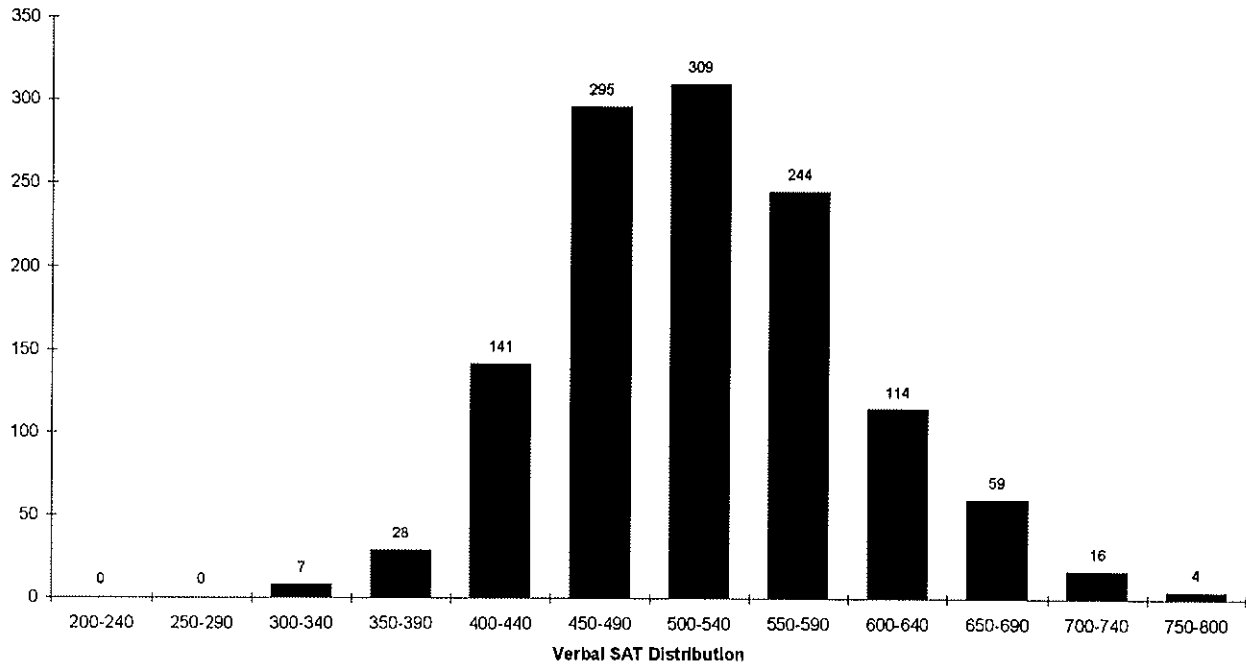

	REGULAR ADMITS			EOP ADMITS			SPECIAL ADMITS			ENTIRE CLASS			%
	Men	Women	TOTAL	Men	Women	TOTAL	Men	Women	TOTAL	Men	Women	TOTAL	
750-800	3	1	4	0	0	0	0	0	0	3	1	4	0%
700-740	9	7	16	0	0	0	0	0	0	9	7	16	1%
650-690	26	33	59	0	0	0	0	0	0	26	33	59	5%
600-640	55	55	110	2	2	4	0	0	0	57	57	114	9%
550-590	113	126	239	3	2	5	0	0	0	116	128	244	20%
500-540	134	160	294	8	7	15	0	0	0	142	167	309	25%
450-490	115	137	252	18	23	41	1	1	2	134	161	295	24%
400-440	49	61	110	8	22	30	0	1	1	57	84	141	12%
350-390	10	12	22	1	4	5	1	0	1	12	16	28	2%
300-340	2	2	4	1	2	3	0	0	0	3	4	7	1%
250-290	0	0	0	0	0	0	0	0	0	0	0	0	0%
200-240	0	0	0	0	0	0	0	0	0	0	0	0	0%
Sub-Total	516	594	1110	41	62	103	2	2	4	559	658	1217	100%
Unknown	4	3	7	0	0	0	2	0	2	6	3	9	
TOTAL	520	597	1117	41	62	103	4	2	6	565	661	1226	

** 3, 4

³ Note: Special Admits are students who did not meet the requirements of admissions but were accepted with special consideration.

⁴ Source: Data compiled from data on the university's admissions files on the Student Information System (SIS).

FALL 1998 FIRST-TIME FULL-TIME FRESHMEN

by Math SAT Distribution

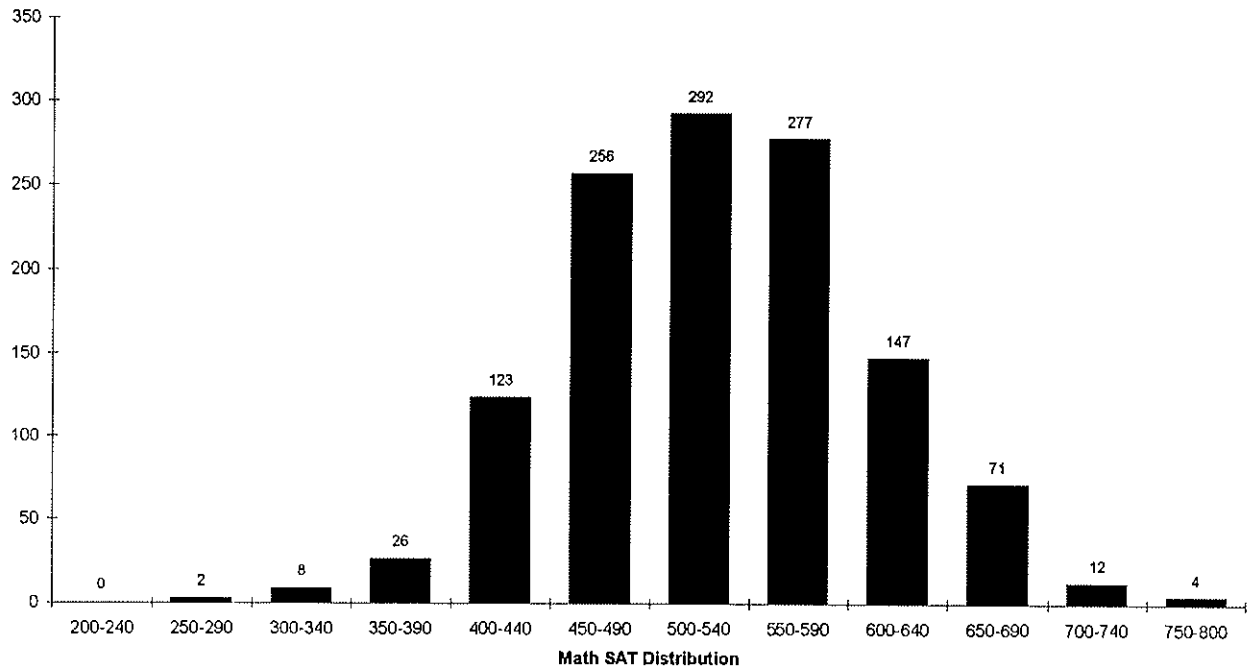

	REGULAR ADMITS			EOP ADMITS			SPECIAL ADMITS			ENTIRE CLASS			%
	Men	Women	TOTAL	Men	Women	TOTAL	Men	Women	TOTAL	Men	Women	TOTAL	
750-800	3	1	4	0	0	0	0	0	0	3	1	4	0%
700-740	10	2	12	0	0	0	0	0	0	10	2	12	1%
650-690	39	32	71	0	0	0	0	0	0	39	32	71	6%
600-640	81	64	145	1	1	2	0	0	0	82	65	147	12%
550-590	133	137	270	5	2	7	0	0	0	138	139	277	23%
500-540	131	146	277	8	7	15	0	0	0	139	153	292	24%
450-490	89	133	222	15	18	33	0	1	1	104	152	256	21%
400-440	28	65	93	6	22	28	1	1	2	35	88	123	10%
350-390	1	13	14	4	7	11	1	0	1	6	20	26	2%
300-340	1	1	2	1	5	6	0	0	0	2	6	8	1%
250-290	0	1	1	1	0	1	0	0	0	1	1	2	0%
200-240	0	0	0	0	0	0	0	0	0	0	0	0	0%
Sub-Total	516	595	1111	41	62	103	2	2	4	559	659	1218	100%
Unknown	4	2	6	0	0	0	2	0	2	6	2	8	
TOTAL	520	597	1117	41	62	103	4	2	6	565	661	1226	

** 5, 6

⁵ Note: Special Admits are students who did not meet the requirements of admissions but were accepted with special consideration.

⁶ Source: Data compiled from data on the university's admissions files on the Student Information System (SIS).

FALL 1998 FIRST-TIME FULL-TIME FRESHMEN by Average SAT

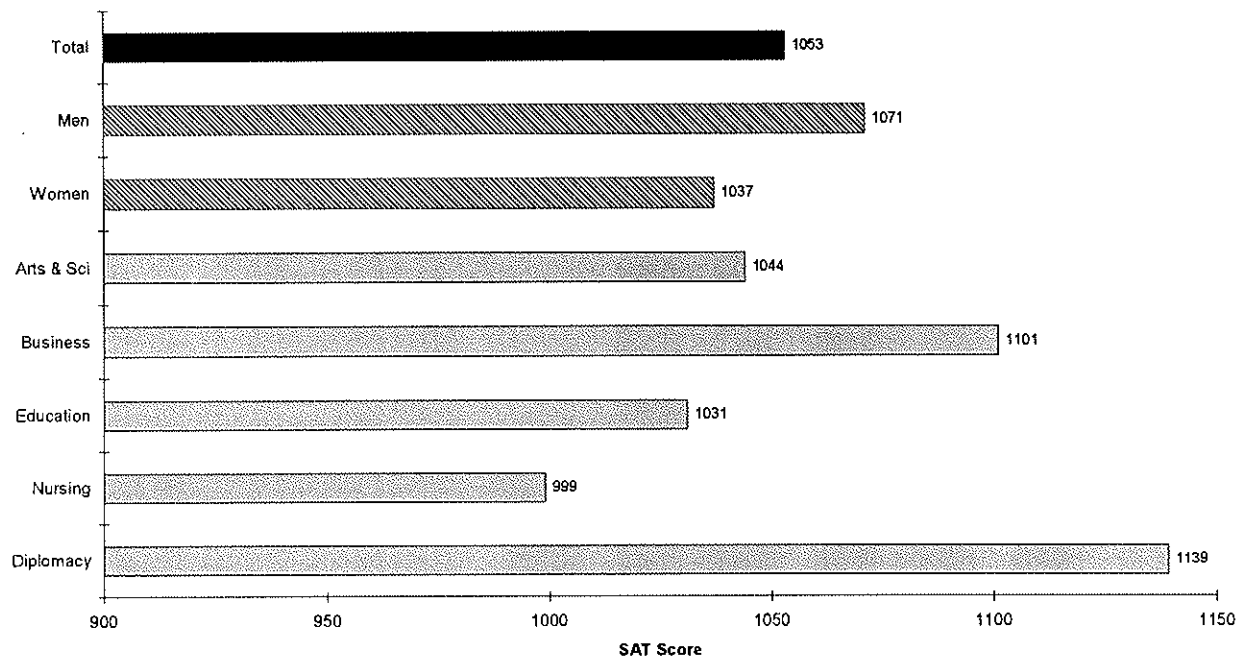

	REGULAR ADMITS				EOP ADMITS				SPECIAL ADMITS				ENTIRE CLASS			
	N	VSAT	MSAT	TOTAL	N	VSAT	MSAT	TOTAL	N	VSAT	MSAT	TOTAL	N	VSAT	MSAT	TOTAL
BY COLLEGE																
Arts & Sciences	802	525	532	1057	75	464	449	914	4	430	415	845	881	519	524	1044
Business	159	538	580	1118	14	458	458	916	0	-	-	-	173	531	570	1101
Education	92	521	517	1039	7	460	461	921	0	-	-	-	99	517	513	1031
Nursing	24	510	492	1002	1	460	480	940	0	-	-	-	25	508	492	999
Diplomacy	33	598	573	1171	6	490	475	965	0	-	-	-	39	581	558	1139
ENTIRE CLASS	1110	528	538	1066	103	464	453	918	4	430	415	845	1217	522	530	1053
BY GENDER																
Men	516	530	552	1082	41	477	472	950	2	410	405	815	559	526	545	1071
Women	594	526	526	1052	62	456	440	897	2	450	425	875	658	519	518	1037
ENTIRE CLASS	1110	528	538	1066	103	464	453	918	4	430	415	845	1217	522	530	1053

** 7, 8, 9

⁷ Note: SAT Averages are based on the number of entering freshmen with scores.

⁸ Note: Special Admits are students who did not meet the requirements of admissions but were accepted with special consideration.

⁹ Source: Data compiled from data on the university's admissions files on the Student Information System (SIS).

FALL 1998 FIRST-TIME FULL-TIME FRESHMEN by College

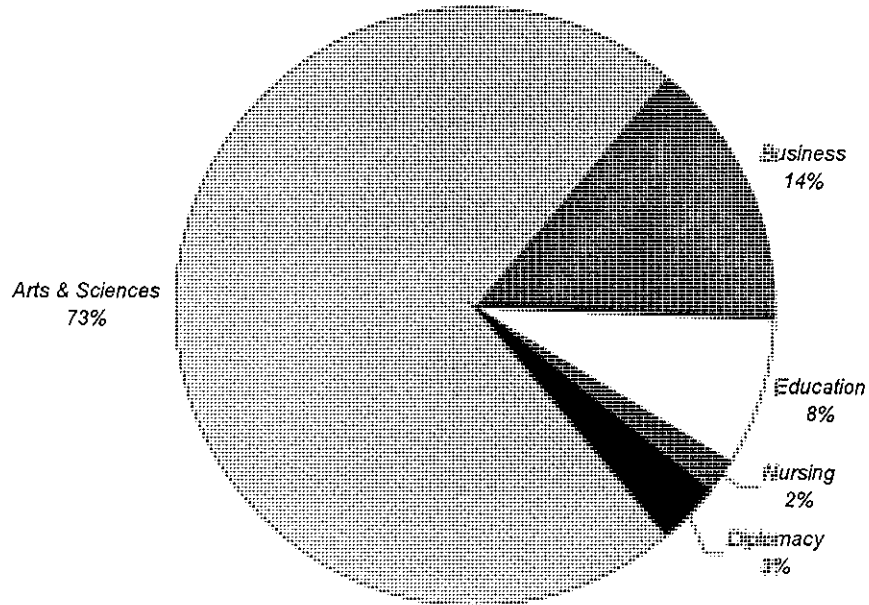

	Men	Women	TOTAL	%
Arts & Sciences	420	466	886	72%
% of Arts & Sciences	47%	53%		
Business	110	65	175	14%
% of Business	63%	51%		
Education	20	80	100	8%
% of Education	20%	80%		
Nursing	3	22	25	2%
% of Nursing	12%	88%		
Diplomacy	12	28	40	3%
% of Nursing	30%	70%		
TOTAL	565	661	1226	100%
%	46%	54%		

** 10

¹⁰ Source: Data provided from annual enrollment reports compiled from the university's registration files on the Student Information System (SIS).

FALL 1998 FIRST-TIME FULL-TIME FRESHMEN by Race

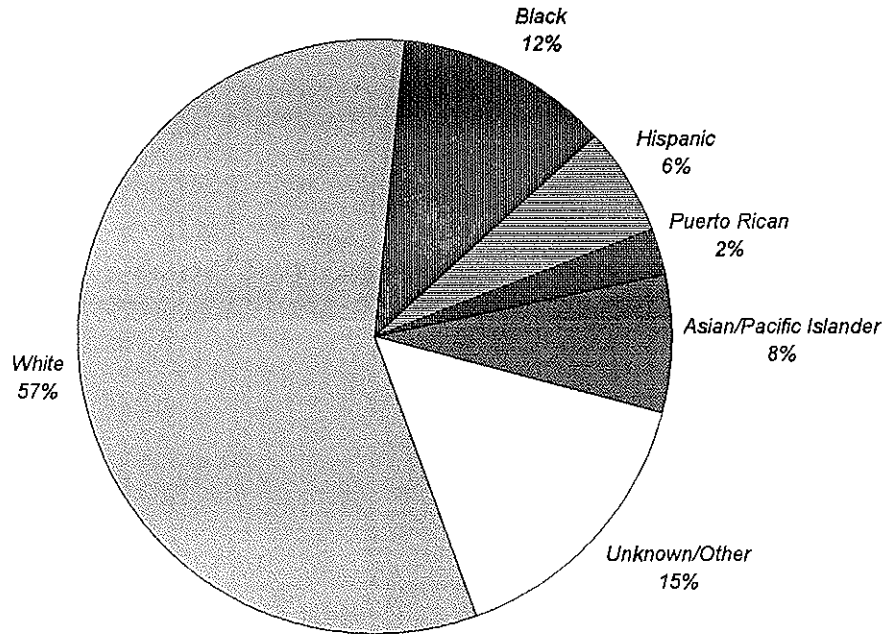

	Men	Women	TOTAL	%
White	330	372	702	57%
% of White	47%	53%		
Black	57	86	143	12%
% of Black	40%	60%		
Hispanic	25	47	72	6%
% of Hispanic	35%	65%		
Puerto Rican	12	18	30	2%
% of Puerto Rican	40%	60%		
Asian/Pacific Islander	45	47	92	8%
% of Asian/Pac Islr	49%	51%		
Amer Indian/Alaskan	0	0	0	0%
% of Am Ind/Alaskan	-	-		
Unknown/Other	96	91	187	15%
% of Unknown/Other	51%	49%		
TOTAL	565	661	1226	100%
%	46%	54%		

** 11

¹¹ Source: Data provided from annual enrollment reports compiled from the university's registration files on the Student Information System (SIS).

FALL 1998 FIRST-TIME FULL-TIME FRESHMEN by Residence

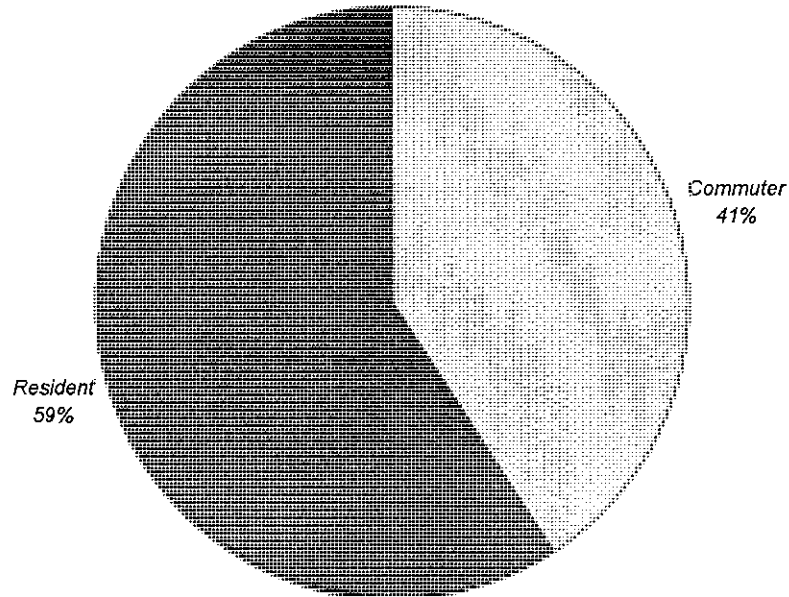

	Men	Women	TOTAL	%
Commuter	229	270	499	41%
% of Commuter	46%	54%		
Resident	336	391	727	59%
% of Resident	46%	54%		
TOTAL	565	661	1226	100%
%	46%	54%		

** 12

¹² Source: Data provided from annual enrollment reports compiled from the university's registration files on the Student Information System (SIS).

FALL 1998 FIRST-TIME FULL-TIME FRESHMEN by Admit Status

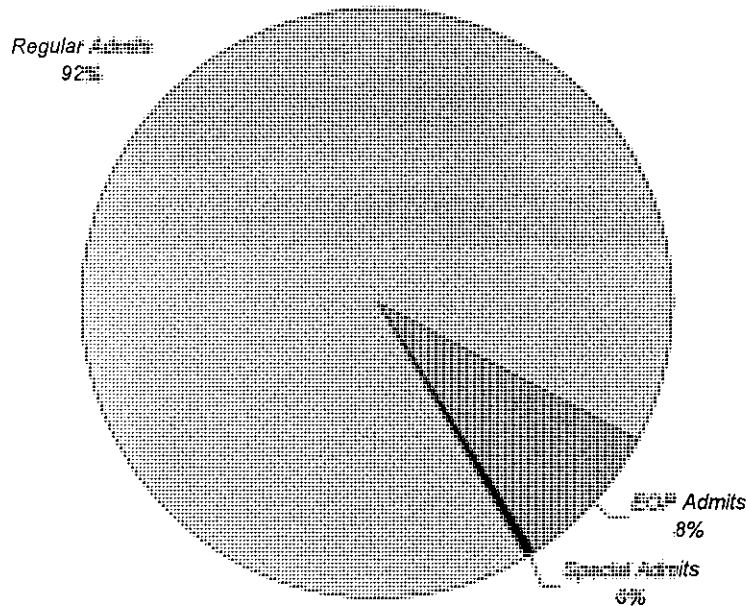

	Men	Women	TOTAL	%
Regular Admits	520	597	1117	91%
% of Regular Admits	47%	53%		
EOP Admits	41	62	103	8%
% of EOP Admits	40%	60%		
Special Admits	4	2	6	0%
% of Special Admits	67%	33%		
TOTAL	565	661	1226	100%
%	46%	54%		

** 13

¹³ Source: Data provided from annual enrollment reports compiled from the university's registration files on the Student Information System (SIS).

FALL 1998 FIRST-TIME FULL-TIME FRESHMEN

by Major

		Men	Women	TOTAL	%
COLLEGE OF ARTS & SCIENCES					
Arts and Humanities					
Anthropology	BA	1	0	1	0%
Applied Music	BA	3	3	6	0%
Communication	BA	34	22	56	5%
English	BA	2	8	10	1%
Fine Arts	BA	4	3	7	1%
French	BA	0	1	1	0%
Liberal Studies	BA	5	7	12	1%
Modern Languages	BA	1	1	2	0%
Philosophy	BA	2	1	3	0%
Spanish	BA	0	2	2	0%
Undecided Arts		189	164	353	29%
ARTS & HUMANITIES		241	212	453	37%
<i>% of Arts & Humanities</i>		<i>53%</i>	<i>47%</i>		
Social and Behavioral Science					
Asian Area Studies	BA	0	1	1	
Criminal Justice	BA	37	24	61	5%
Economics	BA	4	0	4	0%
History	BA	10	3	13	1%
Political Science	BA	10	18	28	2%
Psychology	BA	23	54	77	6%
Social Work	BA	0	8	8	1%
Sociology	BA	1	3	4	0%
Social/Behavioral Science	BA	0	8	8	1%
SOCIAL & BEHAVIORAL		85	119	203	17%
<i>% of Social & Behavioral</i>		<i>42%</i>	<i>59%</i>		
Mathematics and Sciences					
Biology	BS	17	55	72	6%
Biology (Physical Therapy)	BS	7	13	20	2%
Biology (Physicians Assistant)	BS	1	13	14	1%
Chemistry (Non-ACS)	BS	4	5	9	1%
Computer Science	BS	27	5	32	3%
Mathematics	BS	4	1	5	0%
Physics	BS	10	1	11	1%
Undecided Science		24	42	66	5%
MATH & SCIENCE		94	135	229	19%
<i>% of Math & Science</i>		<i>41%</i>	<i>59%</i>		
ARTS & SCIENCES		420	466	886	72%
<i>% of Arts & Sciences</i>		<i>47%</i>	<i>53%</i>		

(Continued)

FALL 1998 FIRST-TIME FULL-TIME FRESHMEN by Major

		Men	Women	TOTAL	%
<u>SCHOOL OF BUSINESS</u>					
Business Admin (A&S)	BABA	8	9	17	1%
Accounting	BSBA	11	13	24	2%
Economics	BSBA	4	0	4	0%
Finance	BSBA	10	2	12	1%
Management	BSBA	7	7	14	1%
Mangmt Info Systems	BSBA	0	2	2	0%
Marketing	BSBA	5	2	7	1%
Sports Management	BSBA	20	4	24	2%
Business Bound		32	13	45	4%
Undecided Business		13	13	26	2%
BUSINESS		110	65	175	14%
% of Business		63%	37%		
<u>COLLEGE OF EDUCATION</u>					
Elementary Education	BSED	3	43	46	4%
Secondary Education	BSED	16	23	39	3%
Special Education - Elem	BSED	1	14	15	1%
EDUCATION		20	80	100	8%
% of Education		20%	80%		
<u>COLLEGE OF NURSING</u>					
Nursing	BSN	3	22	25	2%
NURSING		3	22	25	2%
% of Nursing		12%	88%		
<u>SCHOOL OF DIPLOMACY & INT'L RELS</u>					
Diplomacy & Int'l Relations	BS	12	28	40	3%
DIPLOMACY		12	28	40	3%
% of Diplomacy		30%	70%		
<u>TOTAL FRESHMEN</u>					
FRESHMEN		565	661	1226	100%
%		46%	54%		

** 14

¹⁴ Source: Data provided from annual enrollment reports compiled from the university's registration files on the Student Information System (SIS).

FALL 1998 FIRST-TIME FULL-TIME FRESHMEN by Major

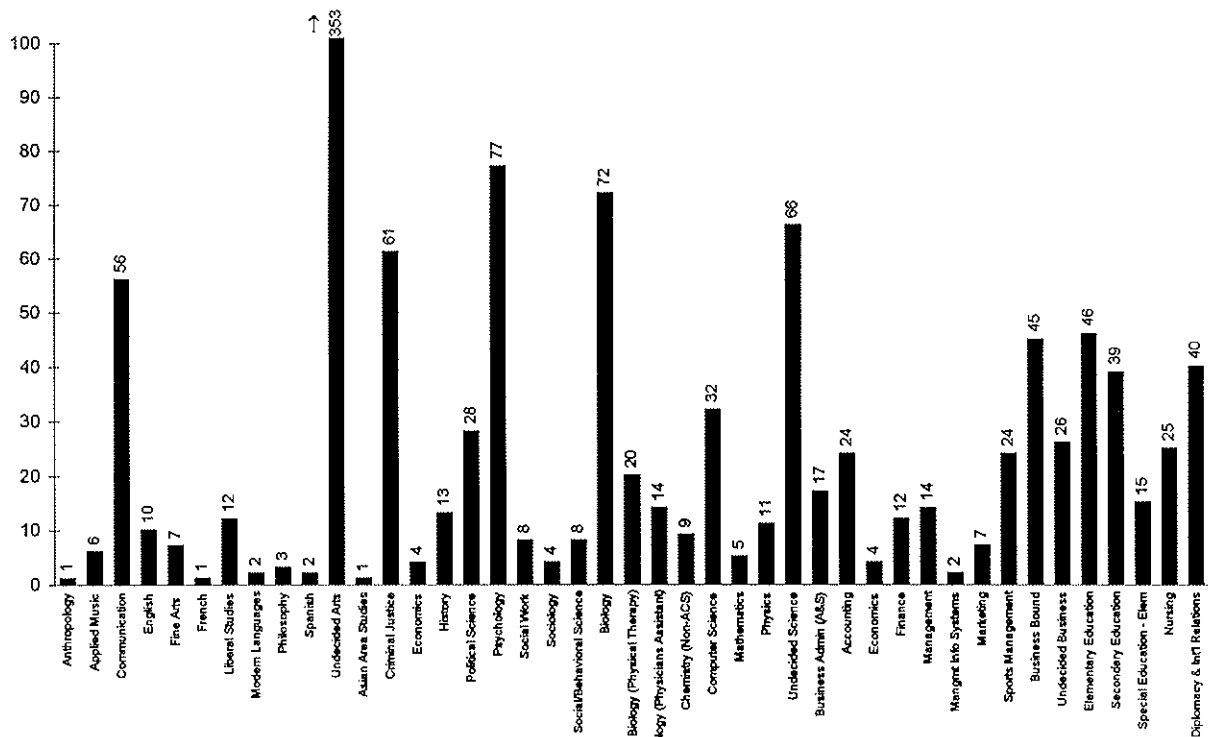
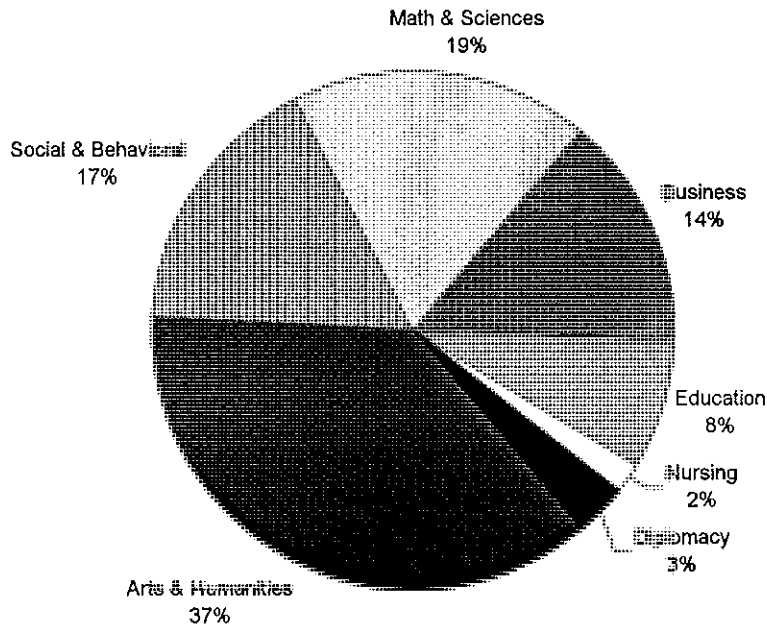

FALL 1998 FIRST-TIME FULL-TIME FRESHMEN by Rank Order of Majors

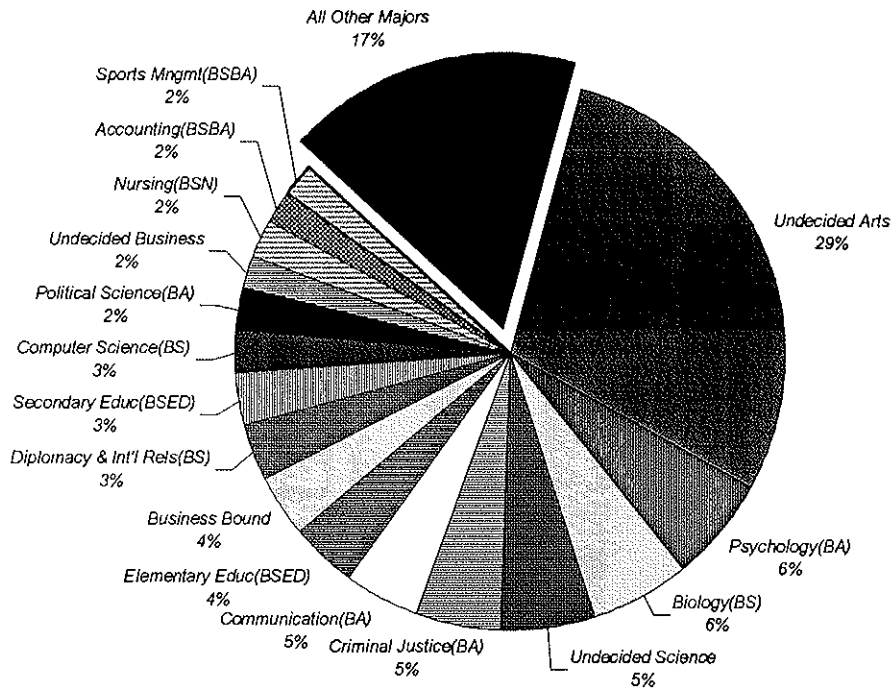

Rank	Major	N	Rank	Major	N	Rank	Major	N
1	Undecided Arts	353	16	Sports Mngmt(BSBA)	24	31	Marketing(BSBA)	7
2	Psychology(BA)	77	17	Biology-Phys Ther(BS)	20	32	Applied Music(BA)	6
3	Biology(BS)	72	18	Business Adm-A&S(BABA)	17	33	Mathematics(BS)	5
4	Undecided Science	66	19	Spec Educ-Elem(BSED)	15	34	Economics(BA)	4
5	Criminal Justice(BA)	61	20	Biology-Phys Asst(BS)	14	35	Economics(BSBA)	4
6	Communication(BA)	56	21	Management(BSBA)	14	36	Sociology(BA)	4
7	Elementary Educ(BSED)	46	22	History(BA)	13	37	Philosophy(BA)	3
8	Business Bound	45	23	Finance(BSBA)	12	38	Mangmt Info Systems(BSB	2
9	Diplomacy & Int'l Rels(BS)	40	24	Liberal Studies(BA)	12	39	Modern Languages(BA)	2
10	Secondary Educ(BSED)	39	25	Physics(BS)	11	40	Spanish(BA)	2
11	Computer Science(BS)	32	26	English(BA)	10	41	Anthropology(BA)	1
12	Political Science(BA)	28	27	Chemistry-Non ACS(BS)	9	42	Asian Area Studies(BA)	1
13	Undecided Business	26	28	Social Work(BA)	8	43	French(BA)	1
14	Nursing(BSN)	25	29	Social/Behavioral Sci(BA)	8			
15	Accounting(BSBA)	24	30	Fine Arts (BA)	7			

** 15

¹⁶ Source: Data provided from annual enrollment reports compiled from the university's registration files on the Student Information System (SIS).

FALL 1998 FIRST-TIME FULL-TIME FRESHMEN by New Jersey County

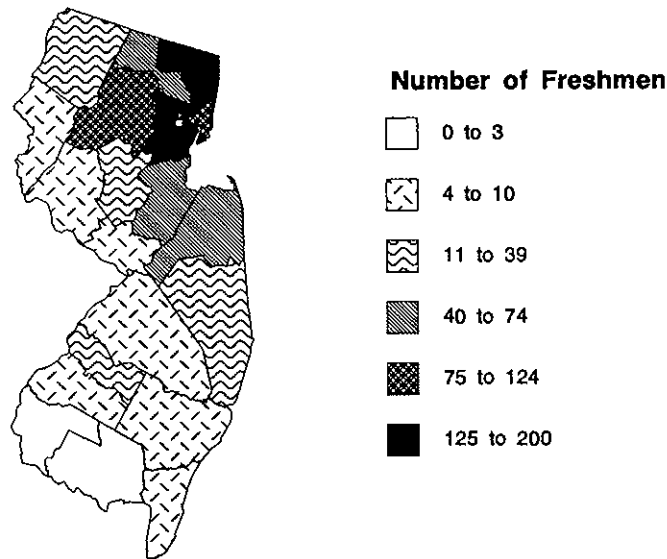

	Men	Women	TOTAL	%
Atlantic	3	7	10	1%
Bergen	79	87	166	18%
Burlington	2	6	8	1%
Camden	6	6	12	1%
Cape May	3	5	8	1%
Cumberland	1	0	1	0%
Essex	66	78	144	15%
Gloucester	0	5	5	1%
Hudson	32	59	91	10%
Hunterdon	5	4	9	1%
Mercer	6	3	9	1%
Middlesex	31	37	68	7%
Monmouth	28	20	48	5%
Morris	35	40	75	8%
Ocean	12	16	28	3%
Passaic	29	41	70	8%
Salem	3	0	3	0%
Somerset	15	15	30	3%
Sussex	4	7	11	1%
Union	60	67	127	14%
Warren	1	3	4	0%
Unknown	3	1	4	0%
TOTAL NEW JERSEY	424	507	931	100%
%	46%	54%		

** 16

¹⁶ Source: Data provided from annual enrollment reports compiled from the university's registration files on the Student Information System (SIS).

FALL 1998 FIRST-TIME FULL-TIME FRESHMEN by State

	Men	Women	TOTAL	%
California	2	4	6	0%
Colorado	0	1	1	0%
Connecticut	18	19	37	3%
Delaware	1	3	4	0%
Florida	2	3	5	0%
Georgia	1	0	1	0%
Illinois	3	1	4	0%
Kansas	0	1	1	0%
Louisiana	0	1	1	0%
Maine	1	0	1	0%
Maryland	4	4	8	1%
Massachusetts	15	13	28	2%
Michigan	1	0	1	0%
Minnesota	2	0	2	0%
Missouri	1	0	1	0%
Montana	1	0	1	0%
New Hampshire	1	1	2	0%
New Jersey	424	507	931	76%
New York	52	67	119	10%
North Carolina	0	1	1	0%
Ohio	1	3	4	0%
Pennsylvania	10	16	26	2%
Rhode Island	7	2	9	1%
South Carolina	1	0	1	0%
Tennessee	1	0	1	0%
Texas	2	0	2	0%
Vermont	2	0	2	0%
Virginia	2	2	4	0%
Washington	1	2	3	0%
Wisconsin	0	1	1	0%
District of Columbia	0	1	1	0%
Foreign	9	8	17	1%
TOTAL	565	661	1226	100%
%	46%	54%	100%	

** 17

¹⁷ Source: Data provided from annual enrollment reports compiled from the university's registration files on the Student Information System (SIS).

FALL 1998 FIRST-TIME FULL-TIME FRESHMEN by State

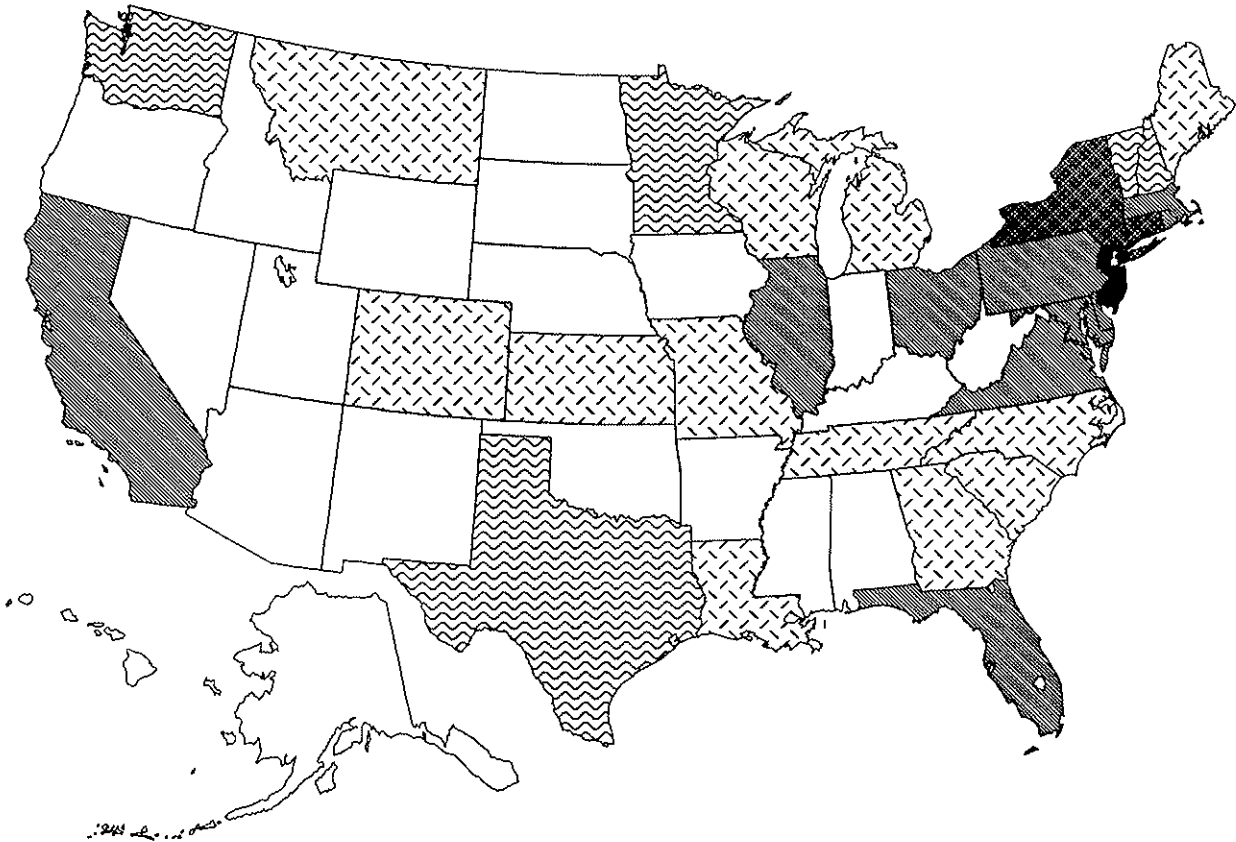

Number of Freshmen



FALL 1998 UNDERGRADUATE ENROLLMENT by College

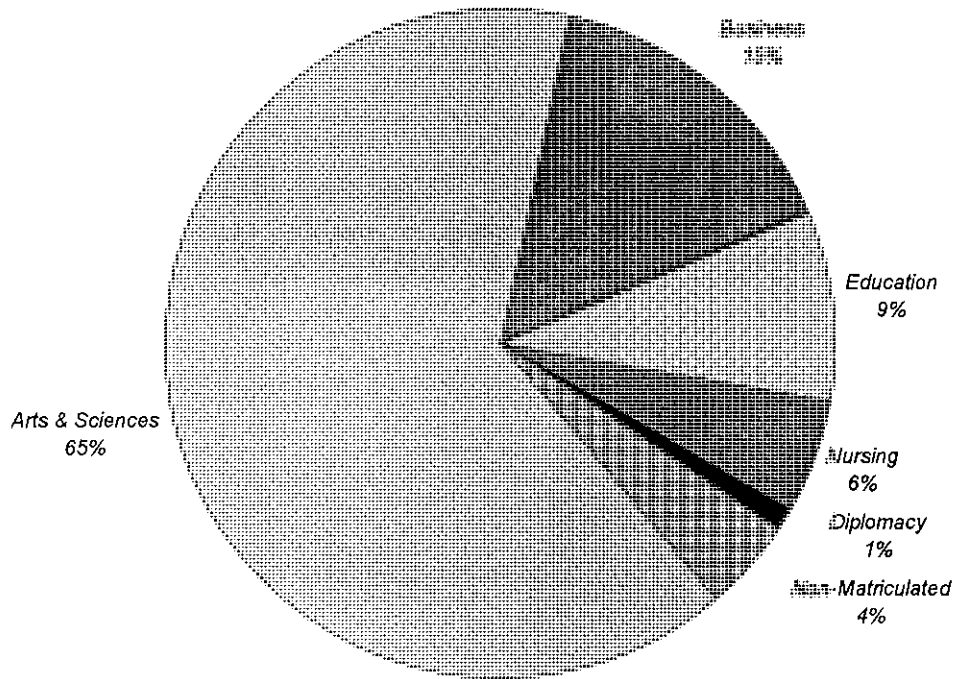

	FULL-TIME			PART-TIME			TOTAL			%
	Men	Women	TOTAL	Men	Women	TOTAL	Men	Women	TOTAL	
Arts & Sciences	1,427	1,597	3,024	144	133	277	1,571	1,730	3,301	64%
Business	415	288	703	38	45	83	453	333	786	15%
Education	100	333	433	10	35	45	110	368	478	9%
Nursing	14	172	186	3	97	100	17	269	286	6%
Diplomacy	16	41	57	0	0	0	16	41	57	1%
Non-Matriculated	1	5	6	97	120	217	98	125	223	4%
TOTAL	1,973	2,436	4,409	292	430	722	2,265	2,866	5,131	100%
%			86%			14%			100%	

** 1

¹ Source: Data provided from annual enrollment reports compiled from the university's registration files on the Student Information System (SIS).

FALL 1998 UNDERGRADUATE ENROLLMENT by Class

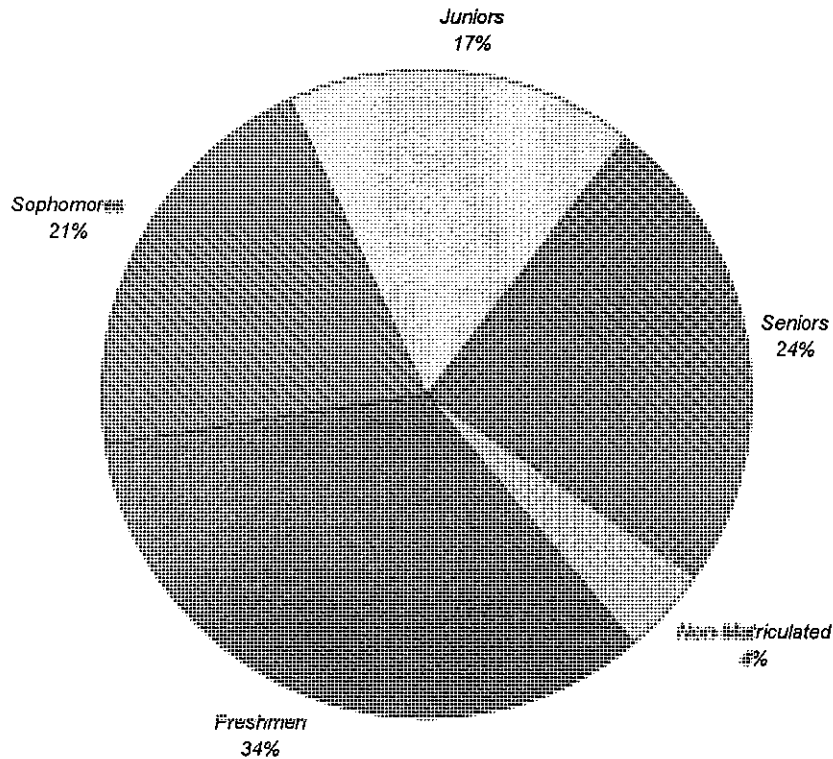

	FULL-TIME			PART-TIME			TOTAL			%
	Men	Women	TOTAL	Men	Women	TOTAL	Men	Women	TOTAL	
<i>Freshmen</i>	797	860	1,657	25	40	65	822	900	1,722	34%
<i>Sophomores</i>	428	549	977	24	54	78	452	603	1,055	21%
<i>Juniors</i>	320	483	803	35	58	93	355	541	896	17%
<i>Seniors</i>	427	539	966	111	157	268	538	696	1,234	24%
<i>Non-Matriculated</i>	1	5	6	97	121	218	98	126	224	4%
TOTAL	1,973	2,436	4,409	292	430	722	2,265	2,866	5,131	100%
%			86%			14%			100%	

** 2

² Source: Data provided from annual enrollment reports compiled from the university's registration files on the Student Information System (SIS).

FALL 1998 UNDERGRADUATE ENROLLMENT by Race

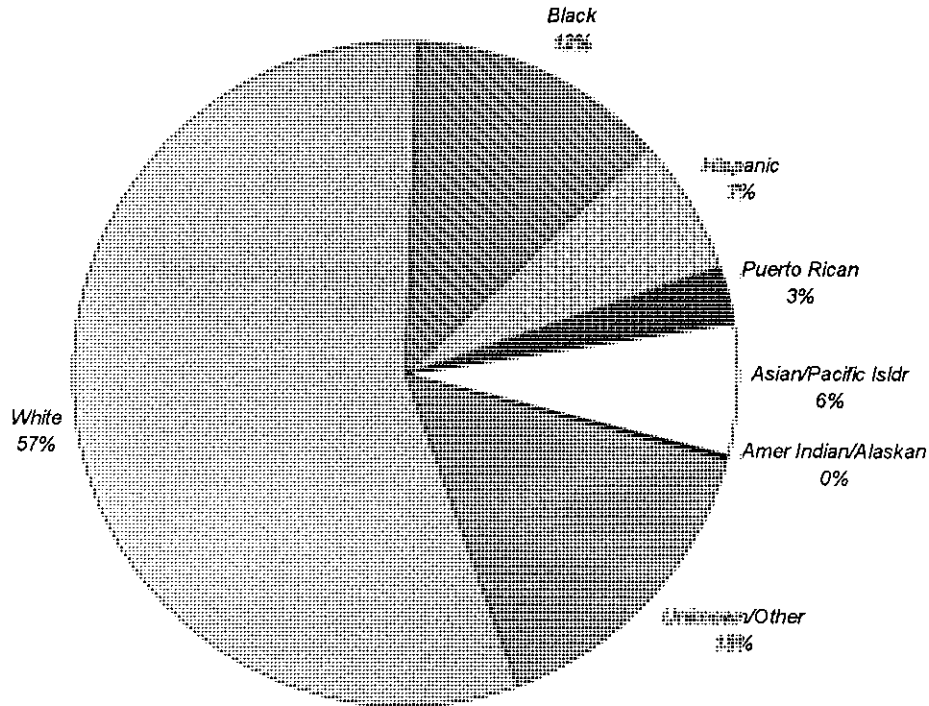

	FULL-TIME			PART-TIME			TOTAL			%
	Men	Women	TOTAL	Men	Women	TOTAL	Men	Women	TOTAL	
White	1,218	1,342	2,560	149	172	321	1,367	1,514	2,881	56%
Black	188	349	537	29	75	104	217	424	641	12%
Hispanic	104	191	295	15	25	40	119	216	335	7%
Puerto Rican	47	83	130	8	14	22	55	97	152	3%
Asian/Pacific Isldr	140	154	294	16	19	35	156	173	329	6%
Amer Indian/Alaskan	2	0	2	0	0	0	2	0	2	0%
Unknown/Other	274	317	591	75	125	200	349	442	791	15%
TOTAL	1,973	2,436	4,409	292	430	722	2,265	2,866	5,131	100%
%			86%			14%			100%	

** 3

³ Source: Data provided from annual enrollment reports compiled from the university's registration files on the Student Information System (SIS).

FALL 1998 UNDERGRADUATE ENROLLMENT by Residence

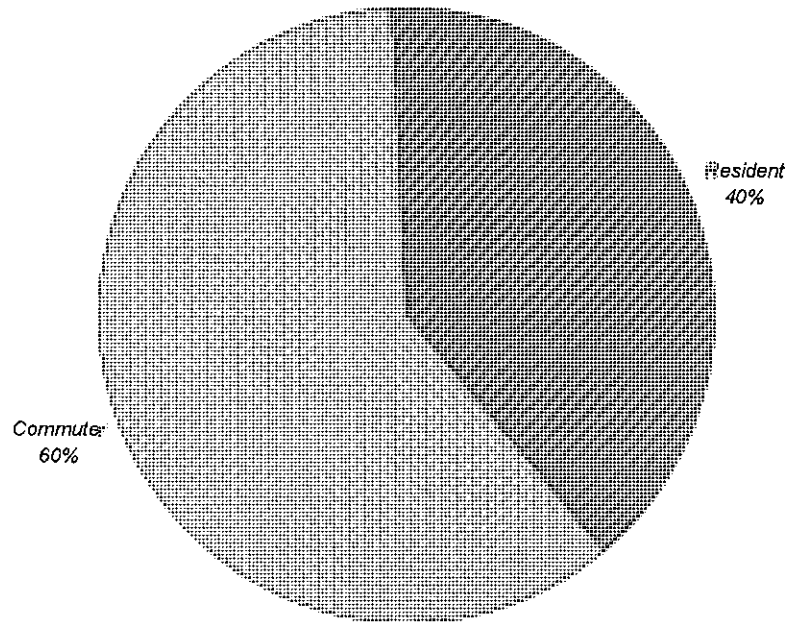

	FULL-TIME			PART-TIME			TOTAL			%
	Men	Women	TOTAL	Men	Women	TOTAL	Men	Women	TOTAL	
Commuter	1,137	1,267	2,404	272	415	687	1,409	1,682	3,091	60%
Resident	836	1,169	2,005	20	15	35	856	1,184	2,040	40%
TOTAL	1,973	2,436	4,409	292	430	722	2,265	2,866	5,131	100%
%			86%			14%			100%	

** 4

⁴ Source: Data provided from annual enrollment reports compiled from the university's registration files on the Student Information System (SIS).

FALL 1998 UNDERGRADUATE ENROLLMENT

by Major

		FULL-TIME			PART-TIME			TOTAL			%
		Men	Women	TOTAL	Men	Women	TOTAL	Men	Women	TOTAL	
COLLEGE OF ARTS & SCIENCES											
<i>Arts and Humanities</i>											
Advertising Art	BA	16	20	36	2	1	3	18	21	39	1%
Applied Music	BA	11	4	15	1	2	3	12	6	18	0%
Art History	BA	1	0	1	0	2	2	1	2	3	0%
Classical Studies	BA	2	0	2	0	0	0	2	0	2	0%
Communication	BA	168	170	338	15	14	29	183	184	367	7%
English	BA	35	57	92	8	7	15	43	64	107	2%
Fine Arts	BA	7	11	18	1	0	1	8	11	19	0%
French	BA	0	1	1	0	0	0	0	1	1	0%
Italian	BA	0	3	3	0	1	1	0	4	4	0%
Liberal Studies	BA	23	18	41	4	3	7	27	21	48	1%
Modern Languages	BA	2	2	4	0	2	2	2	4	6	0%
Philosophy	BA	17	3	20	2	0	2	19	3	22	0%
Religious Studies	BA	12	1	13	0	0	0	12	1	13	0%
Spanish	BA	1	3	4	0	1	1	1	4	5	0%
Undecided Arts		429	384	813	23	29	52	452	413	865	17%
ARTS & HUMANITIES		724	677	1,401	56	62	118	780	739	1,519	30%
% of Column				32%			16%			30%	
<i>Social and Behavioral Sciences</i>											
African-Amer Studies	BA	1	2	3	0	0	0	1	2	3	0%
Anthropology	BA	5	5	10	0	1	1	5	6	11	0%
Asian Area Studies	BA	2	2	4	0	0	0	2	2	4	0%
Criminal Justice	BA	167	139	306	43	16	59	210	155	365	7%
Economics	BA	16	4	20	2	0	2	18	4	22	0%
History	BA	36	12	48	2	2	4	38	14	52	1%
Political Science	BA	62	70	132	5	9	14	67	79	146	3%
Psychology	BA	80	211	291	7	12	19	87	223	310	6%
Psychology (Honors)	BA	0	2	2	0	0	0	0	2	2	0%
Social Work	BA	3	59	62	2	0	2	5	59	64	1%
Social/Behavioral Sciences	BA	31	54	85	4	10	14	35	64	99	2%
Sociology	BA	12	20	32	2	5	7	14	25	39	1%
SOCIAL & BEHAVIORAL		415	580	995	67	55	122	482	635	1,117	22%
% of Column				23%			17%			22%	
<i>Mathematics and Sciences</i>											
Biology	BS	85	154	239	11	9	20	96	163	259	5%
Biology (Physical Therapy)	BS	24	39	63	1	0	1	25	39	64	1%
Biology (Physicians Asst)	BS	16	37	53	1	2	3	17	39	56	1%
Chemistry (ACS)	BS	1	7	8	1	1	2	2	8	10	0%
Chem (Non-ACS)	BS	11	12	23	1	0	1	12	12	24	0%
Chemistry (Engineering)	BS	0	0	0	0	1	1	0	1	1	0%
Computer Science	BS	64	12	76	3	3	6	67	15	82	2%
Mathematics	BS	11	8	19	1	0	1	12	8	20	0%
Physics	BS	22	5	27	1	0	1	23	5	28	1%
Physics (Engineering)	BS	2	0	2	0	0	0	2	0	2	0%

(Continued)

FALL 1998 UNDERGRADUATE ENROLLMENT

by Major

	FULL-TIME			PART-TIME			TOTAL			%
	Men	Women	TOTAL	Men	Women	TOTAL	Men	Women	TOTAL	
Undecided Science	52	66	118	1	0	1	53	66	119	2%
MATH & SCIENCES	288	340	628	21	16	37	309	356	665	13%
<i>% of Column</i>			14%			5%			13%	
ARTS & SCIENCES	1,427	1,597	3,024	144	133	277	1,571	1,730	3,301	64%
<i>% of Column</i>			69%			38%			64%	
SCHOOL OF BUSINESS										
Business Administration BABA	0	1	1	2	2	4	2	3	5	0%
Business Admin (A&S) BABA	17	16	33	1	3	4	18	19	37	1%
Accounting BSBA	57	58	115	8	12	20	65	70	135	3%
Economics BSBA	11	1	12	1	0	1	12	1	13	0%
Finance BSBA	74	32	106	5	3	8	79	35	114	2%
Management BSBA	47	41	88	11	14	25	58	55	113	2%
Mangmt Information Sys BSBA	29	26	55	5	3	8	34	29	63	1%
Marketing BSBA	29	45	74	1	4	5	30	49	79	2%
Sports Management BSBA	65	20	85	1	0	1	66	20	86	2%
Business Bound	46	17	63	0	0	0	46	17	63	1%
Undecided Business	40	31	71	3	4	7	43	35	78	2%
BUSINESS	415	288	703	38	45	83	453	333	786	15%
<i>% of Column</i>			16%			11%			15%	
COLLEGE OF EDUCATION										
Elementary Education BSED	16	160	176	0	16	16	16	176	192	4%
Health & Phys Education BSED	21	11	32	5	1	6	26	12	38	1%
Secondary Education BSED	45	71	116	4	7	11	49	78	127	2%
Special Education-Elem BSED	5	88	93	0	9	9	5	97	102	2%
Special Education-Psyc BSED	0	2	2	1	0	1	1	2	3	0%
Special Education-Sec BSED	2	1	3	0	1	1	2	2	4	0%
Theology Education BSED	11	0	11	0	0	0	11	0	11	0%
Certificate Info Tech	0	0	0	0	1	1	0	1	1	0%
EDUCATION	100	333	433	10	35	45	110	368	478	9%
<i>% of Column</i>			10%			6%			9%	
COLLEGE OF NURSING										
Nursing BSN	10	151	161	1	11	12	11	162	173	3%
Nursing (RN) BSN	0	4	4	2	73	75	2	77	79	2%
Nursing Accel 2nd Degree BSN	3	10	13	0	1	1	3	11	14	0%
Nursing 2nd Degree BSN	0	7	7	0	10	10	0	17	17	0%
Nursing 2nd Degree (RN) BSN	0	0	0	0	2	2	0	2	2	0%
Pre-Nursing	1	0	1	0	0	0	1	0	1	0%
NURSING	14	172	186	3	97	100	17	269	286	6%
<i>% of Column</i>			4%			14%			6%	

(Continued)

FALL 1998 UNDERGRADUATE ENROLLMENT by Major

	FULL-TIME			PART-TIME			TOTAL			%
	Men	Women	TOTAL	Men	Women	TOTAL	Men	Women	TOTAL	
SCHOOL OF DIPLOMACY & INT'L RELATIONS										
Diplomacy & Int'l Relations BS	16	41	57	0	0	0	16	41	57	1%
DIPLOMACY % of Column	16	41	57 1%	0	0	0 0%	16	41	57 1%	1%
NON-MATRICULATED										
ESL Program	0	0	0	11	30	41	11	30	41	1%
Non-Matriculated	1	5	6	82	89	171	83	94	177	3%
ROTC	0	0	0	4	1	5	4	1	5	0%
NON-MATRICULATED % of Column	1	5	6 0%	97	120	217 30%	98	125	223 4%	4%
TOTAL UNDERGRADUATE										
UNDERGRADUATES %	1,973	2,436	4,409 86%	292	430	722 14%	2,265	2,866	5,131 100%	100%

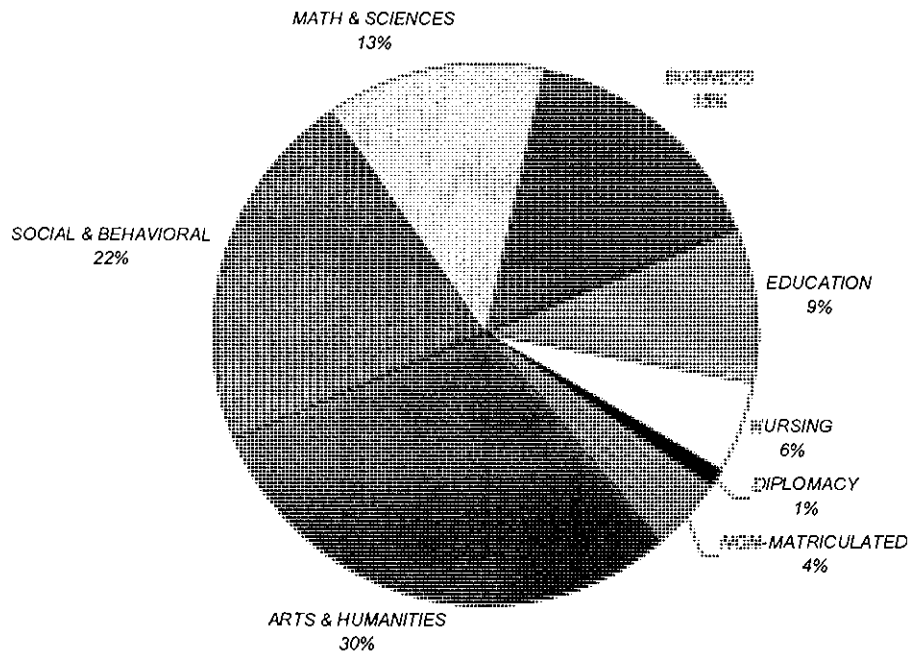

** 5

⁶ Source: Data provided from annual enrollment reports compiled from the university's registration files on the Student Information System (SIS).

FALL 1998 UNDERGRADUATE ENROLLMENT

by Rank Order of Majors

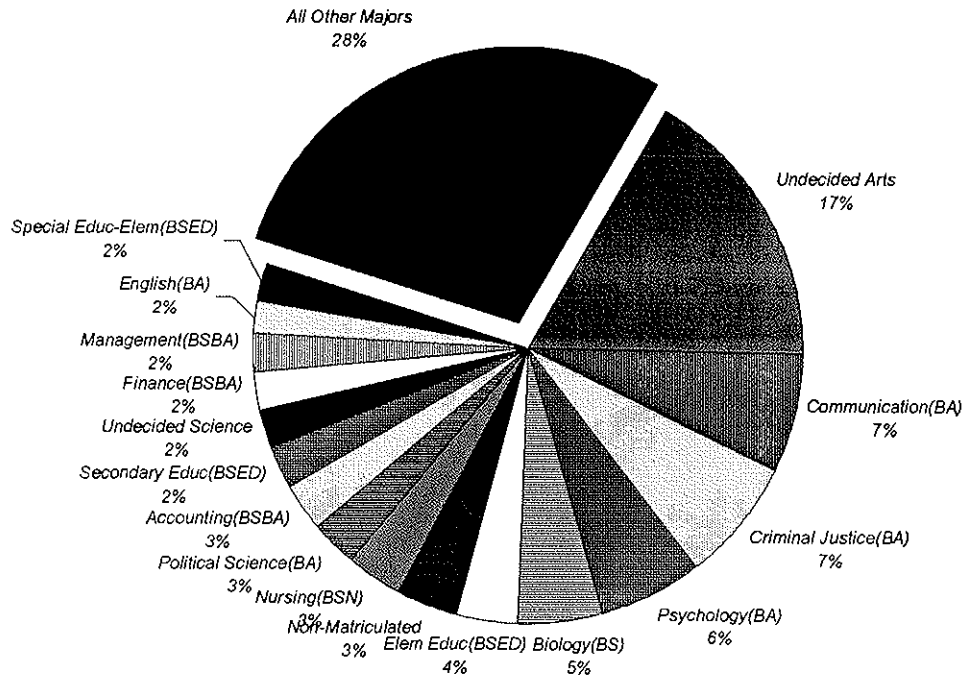

Rank	Major	N	Rank	Major	N	Rank	Major	N
1	Undecided Arts	865	24	Social Work(BA)	64	47	Anthropology(BA)	11
2	Communication(BA)	367	25	Business Bound	63	48	Theology Education(BSED)	11
3	Criminal Justice(BA)	365	26	Mangmt Info Sys(BSBA)	63	49	Chemistry-ACS(BS)	10
4	Psychology(BA)	310	27	Diplomacy & Int'l Rels(BS)	57	50	Modern Languages(BA)	6
5	Biology(BS)	259	28	Biology-Phys Asst(BS)	56	51	Business Admin(BABA)	5
6	Elementary Educ(BSED)	192	29	History(BA)	52	52	ROTC	5
7	Non-Matriculated	177	30	Liberal Studies(BA)	48	53	Spanish(BA)	5
8	Nursing(BSN)	173	31	ESL Program	41	54	Asian Area Studies(BA)	4
9	Political Science(BA)	146	32	Advertising Art(BA)	39	55	Italian(BA)	4
10	Accounting(BSBA)	135	33	Sociology(BA)	39	56	Special Educ-Sec(BSED)	4
11	Secondary Educ(BSED)	127	34	Health & Phys Educ(BSED)	38	57	African-Amer Studies(BA)	3
12	Undecided Science	119	35	Bus Admin-A&S(BABA)	37	58	Art History(BA)	3
13	Finance(BSBA)	114	36	Physics(BS)	28	59	Special Educ-Psyc(BSED)	3
14	Management(BSBA)	113	37	Chem-Non ACS(BS)	24	60	Classical Studies(BA)	2
15	English(BA)	107	38	Economics(BA)	22	61	Nursing 2nd Dgr-RN(BSN)	2
16	Special Educ-Elem(BSED)	102	39	Philosophy(BA)	22	62	Physics-Engineering(BS)	2
17	Social/Behavioral Sci(BA)	99	40	Mathematics(BS)	20	63	Psychology-Honors(BA)	2
18	Sports Managem't(BSBA)	86	41	Fine Arts (BA)	19	64	Certificate Info Tech	1
19	Computer Science(BS)	82	42	Applied Music(BA)	18	65	Chemistry-Eng(BS)	1
20	Marketing(BSBA)	79	43	Nursing 2nd Degree(BSN)	17	66	French(BA)	1
21	Nursing-RN(BSN)	79	44	Nurs Accl 2nd Dgr(BSN)	14	67	Pre-Nursing	1
22	Undecided Business	78	45	Economics(BSBA)	13			
23	Biology-Phys Therapy(BS)	64	46	Religious Studies(BA)	13			

** 6

⁶ Source: Data provided from annual enrollment reports compiled from the university's registration files on the Student Information System (SIS).

FALL 1998 UNDERGRADUATE ENROLLMENT by State

	FULL-TIME			PART-TIME			TOTAL			%
	Men	Women	TOTAL	Men	Women	TOTAL	Men	Women	TOTAL	
Alabama	0	1	1	0	0	0	0	1	1	0%
Arizona	0	1	1	0	0	0	0	1	1	0%
California	8	6	14	1	0	1	9	6	15	0%
Colorado	0	1	1	0	0	0	0	1	1	0%
Connecticut	45	56	101	1	1	2	46	57	103	2%
Delaware	3	5	8	0	0	0	3	5	8	0%
District of Columbia	1	3	4	0	0	0	1	3	4	0%
Florida	5	8	13	0	0	0	5	8	13	0%
Georgia	3	2	5	0	0	0	3	2	5	0%
Illinois	3	5	8	0	1	1	3	6	9	0%
Indiana	0	1	1	1	0	1	1	1	2	0%
Kansas	1	1	2	0	0	0	1	1	2	0%
Kentucky	0	1	1	0	0	0	0	1	1	0%
Louisiana	0	2	2	0	0	0	0	2	2	0%
Maine	3	2	5	0	0	0	3	2	5	0%
Maryland	10	11	21	0	0	0	10	11	21	0%
Massachusetts	48	52	100	0	2	2	48	54	102	2%
Michigan	2	2	4	0	0	0	2	2	4	0%
Minnesota	2	3	5	0	0	0	2	3	5	0%
Mississippi	1	0	1	0	0	0	1	0	1	0%
Missouri	2	1	3	0	0	0	2	1	3	0%
Montana	1	2	3	0	0	0	1	2	3	0%
Nevada	1	0	1	0	0	0	1	0	1	0%
New Hampshire	6	6	12	0	0	0	6	6	12	0%
New Jersey	1,561	1,975	3,536	266	393	659	1,827	2,368	4,195	82%
New York	148	175	323	6	8	14	154	183	337	7%
North Carolina	3	2	5	2	0	2	5	2	7	0%
Ohio	3	4	7	0	0	0	3	4	7	0%
Pennsylvania	34	45	79	2	2	4	36	47	83	2%
Rhode Island	13	5	18	1	1	2	14	6	20	0%
South Carolina	1	0	1	0	0	0	1	0	1	0%
Tennessee	2	0	2	0	0	0	2	0	2	0%
Texas	5	2	7	0	0	0	5	2	7	0%
Vermont	2	1	3	0	0	0	2	1	3	0%
Virginia	3	6	9	1	0	1	4	6	10	0%
Washington	4	2	6	0	0	0	4	2	6	0%
Wisconsin	2	3	5	0	0	0	2	3	5	0%
Guam	1	0	1	0	0	0	1	0	1	0%
Puerto Rico	0	2	2	0	0	0	0	2	2	0%
Virgin Islands	1	3	4	0	0	0	1	3	4	0%
Foreign	45	39	84	11	22	33	56	61	117	2%
TOTAL	1,973	2,436	4,409	292	430	722	2,265	2,866	5,131	100%
%			86%			14%			100%	

** 7

⁷ Source: Data provided from annual enrollment reports compiled from the university's registration files on the Student Information System (SIS).

FALL 1998 UNDERGRADUATE ENROLLMENT by State

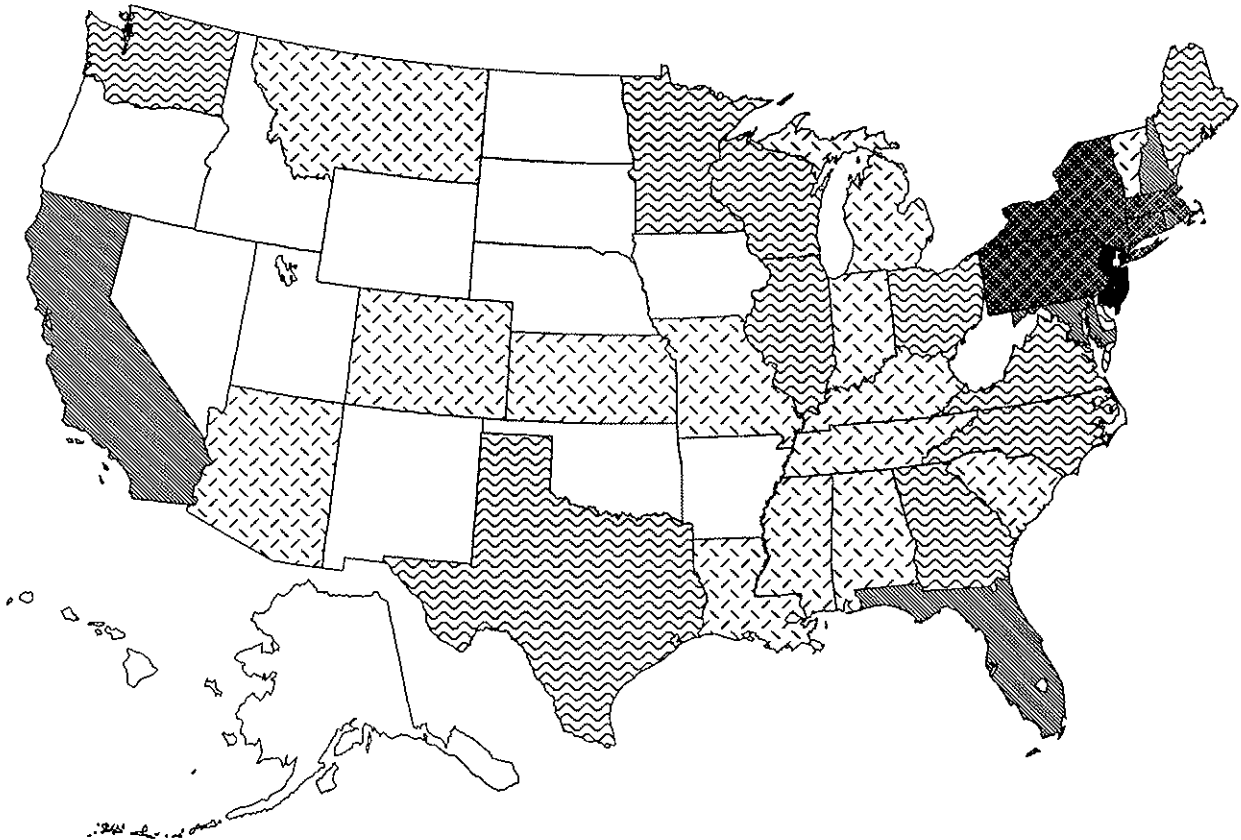

Number of Undergraduates



FALL 1998 UNDERGRADUATE ENROLLMENT

by New Jersey County

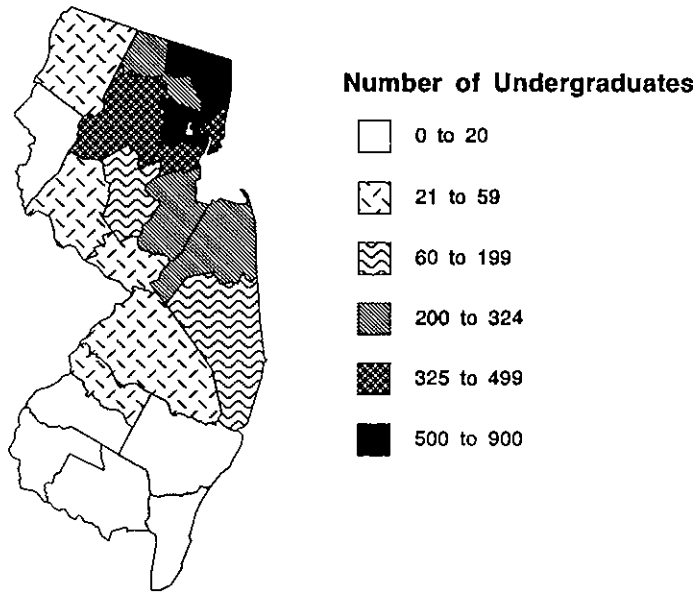

	FULL-TIME			PART-TIME			TOTAL			%
	Men	Women	TOTAL	Men	Women	TOTAL	Men	Women	TOTAL	
Atlantic	4	15	19	1	0	1	5	15	20	0%
Bergen	285	292	577	27	24	51	312	316	628	15%
Burlington	19	16	35	4	4	8	23	20	43	1%
Camden	21	25	46	1	2	3	22	27	49	1%
Cape May	4	9	13	0	0	0	4	9	13	0%
Cumberland	3	2	5	0	0	0	3	2	5	0%
Essex	295	364	659	66	130	196	361	494	855	20%
Gloucester	3	14	17	0	1	1	3	15	18	0%
Hudson	136	246	382	24	29	53	160	275	435	10%
Hunterdon	11	9	20	0	5	5	11	14	25	1%
Mercer	23	22	45	1	11	12	24	33	57	1%
Middlesex	119	155	274	18	26	44	137	181	318	8%
Monmouth	74	102	176	19	26	45	93	128	221	5%
Morris	145	159	304	31	25	56	176	184	360	9%
Ocean	41	58	99	12	26	38	53	84	137	3%
Passaic	118	159	277	17	21	38	135	180	315	8%
Salem	4	2	6	0	0	0	4	2	6	0%
Somerset	41	56	97	8	15	23	49	71	120	3%
Sussex	23	26	49	5	2	7	28	28	56	1%
Union	182	234	416	29	42	71	211	276	487	12%
Warren	6	8	14	1	3	4	7	11	18	0%
Unknown	4	2	6	2	1	3	6	3	9	0%
TOTAL NEW JERSEY	1,561	1,975	3,536	266	393	659	1,827	2,368	4,195	100%
%			84%			16%			100%	

** 8

⁸ Source: Data provided from annual enrollment reports compiled from the university's registration files on the Student Information System (SIS).

FALL 1998 GRADUATE ENROLLMENT by College

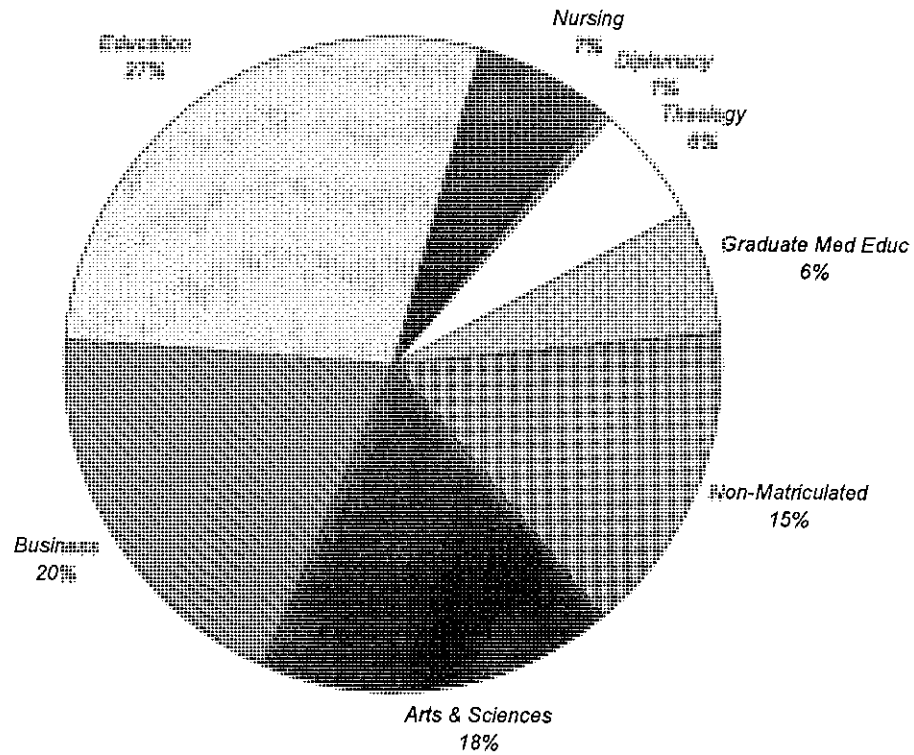

	FULL-TIME			PART-TIME			TOTAL			%
	Men	Women	TOTAL	Men	Women	TOTAL	Men	Women	TOTAL	
Arts & Sciences	39	66	105	206	288	494	245	354	599	18%
Business	60	33	93	364	217	581	424	250	674	20%
Education	74	140	214	307	436	743	381	576	957	28%
Nursing	0	10	10	11	205	216	11	215	226	7%
Diplomacy	6	7	13	5	1	6	11	8	19	1%
Theology	77	6	83	74	43	117	151	49	200	6%
Graduate Med Educ	13	83	96	39	81	120	52	164	216	6%
Non-Matriculated	17	10	27	243	257	500	260	267	527	15%
TOTAL	286	355	641	1,249	1,528	2,777	1,535	1,883	3,418	100%
%			19%			81%			100%	

** 1

¹ Source: Data provided from annual enrollment reports compiled from the university's registration files on the Student Information System (SIS).

FALL 1998 GRADUATE ENROLLMENT by Degree

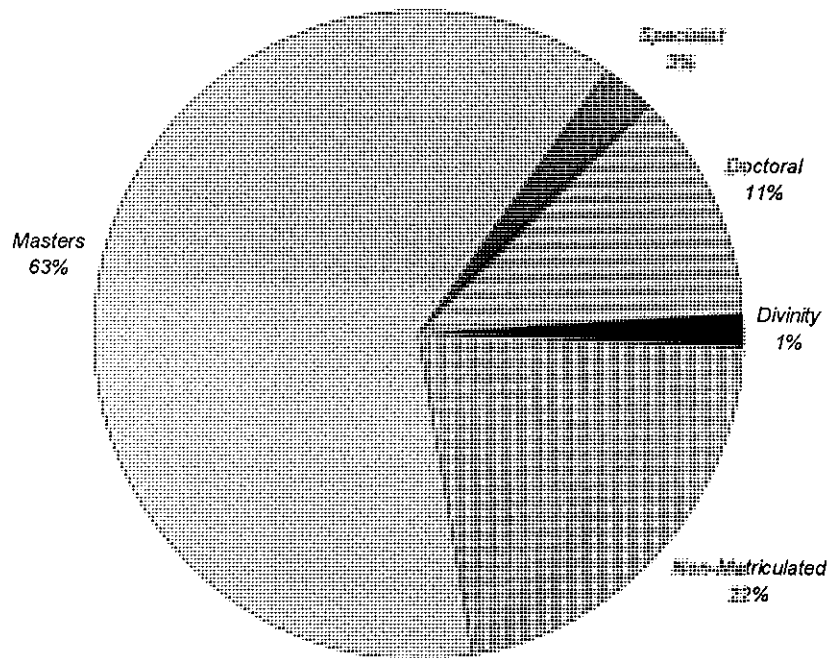

	FULL-TIME			PART-TIME			TOTAL			%
	Men	Women	TOTAL	Men	Women	TOTAL	Men	Women	TOTAL	
Masters	162	264	426	788	923	1,711	950	1,187	2,137	63%
Specialist	9	26	35	21	37	58	30	63	93	3%
Doctoral	20	47	67	117	209	326	137	256	393	11%
Divinity	41	0	41	6	3	9	47	3	50	1%
Non-Matriculated	54	18	72	317	356	673	371	374	745	22%
TOTAL	286	355	641	1,249	1,528	2,777	1,535	1,883	3,418	100%
%			19%			81%			100%	

** 2

² Source: Data provided from annual enrollment reports compiled from the university's registration files on the Student Information System (SIS).

FALL 1998 GRADUATE ENROLLMENT by Race

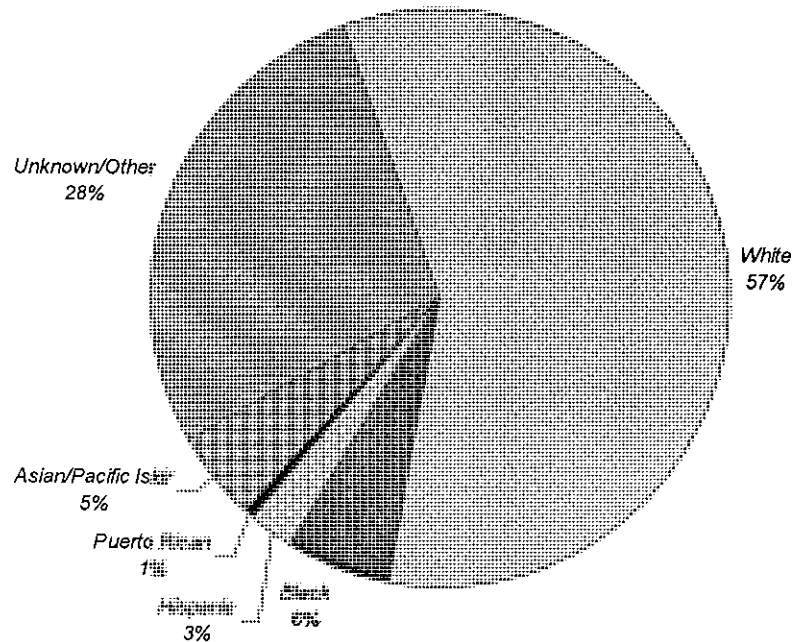

	FULL-TIME			PART-TIME			TOTAL			%
	Men	Women	TOTAL	Men	Women	TOTAL	Men	Women	TOTAL	
White	165	219	384	747	866	1,613	912	1,085	1,997	58%
Black	13	35	48	46	99	145	59	134	193	6%
Hispanic	8	14	22	31	35	66	39	49	88	3%
Puerto Rican	2	2	4	6	10	16	8	12	20	1%
Asian/Pacific Islr	29	25	54	48	66	114	77	91	168	5%
Amer Indian/Alaskan	0	1	1	3	1	4	3	2	5	0%
Unknown/Other	69	59	128	368	451	819	437	510	947	28%
TOTAL	286	355	641	1,249	1,528	2,777	1,535	1,883	3,418	100%
%			19%			81%			100%	

**3

³ Source: Data provided from annual enrollment reports compiled from the university's registration files on the Student Information System (SIS).

FALL 1998 GRADUATE ENROLLMENT

by Major

		FULL-TIME			PART-TIME			TOTAL			%
		Men	Women	TOTAL	Men	Women	TOTAL	Men	Women	TOTAL	
COLLEGE OF ARTS & SCIENCES											
Asian Studies	MA	4	4	8	4	3	7	8	7	15	0%
Corp/Public Comm	MA	6	14	20	28	60	88	34	74	108	3%
English	MA	3	3	6	12	16	28	15	19	34	1%
Executive Communication	MA	0	0	0	9	5	14	9	5	14	0%
Jewish Christian Stds	MA	0	1	1	11	12	23	11	13	24	1%
Museum Professions	MA	4	18	22	2	34	36	6	52	58	2%
Biology	MS	1	4	5	8	22	30	9	26	35	1%
Chemistry	MS	10	6	16	46	22	68	56	28	84	2%
Microbiology	MS	1	3	4	7	13	20	8	16	24	1%
Public Administration	MPA	8	9	17	46	60	106	54	69	123	4%
Healthcare Administration	MHA	0	0	0	4	15	19	4	15	19	1%
Chemistry	PhD	1	2	3	6	8	14	7	10	17	0%
Healthcare Admin Certificate		0	0	0	5	5	10	5	5	10	0%
Law & Justice Mgt Certificate		1	2	3	9	3	12	10	5	15	0%
Nonprofit Org Mgt Certificate		0	0	0	9	10	19	9	10	19	1%
ARTS & SCIENCES		39	66	105	206	288	494	245	354	599	18%
% of Column				16%			18%			18%	
SCHOOL OF BUSINESS											
Accounting	MBA	2	4	6	10	5	15	12	9	21	1%
Business Administration	MBA	5	3	8	0	0	0	5	3	8	0%
Economics	MBA	0	0	0	1	0	1	1	0	1	0%
Finance	MBA	14	2	16	121	55	176	135	57	192	6%
Human Resource Mgt	MBA	0	2	2	0	1	1	0	3	3	0%
Management	MBA	9	2	11	29	18	47	38	20	58	2%
Mangmt Info Sys	MBA	3	1	4	16	7	23	19	8	27	1%
Marketing	MBA	4	5	9	36	42	78	40	47	87	3%
Quantitative Analysis	MBA	0	0	0	3	4	7	3	4	7	0%
Sports Management	MBA	8	0	8	3	4	7	11	4	15	0%
Accounting	MS	0	1	1	6	10	16	6	11	17	0%
Financial Planning	MS	1	0	1	10	3	13	11	3	14	0%
Human Resource Mgt	MS	0	0	0	4	6	10	4	6	10	0%
Information Systems	MS	0	1	1	29	10	39	29	11	40	1%
International Business	MS	9	7	16	11	5	16	20	12	32	1%
Professional Accounting	MS	0	0	0	3	1	4	3	1	4	0%
Taxation	MST	0	2	2	70	43	113	70	45	115	3%
Adv Certificate - Tax		0	0	0	1	0	1	1	0	1	0%
Undecided Business		5	3	8	11	3	14	16	6	22	1%
BUSINESS		60	33	93	364	217	581	424	250	674	20%
% of Column				15%			21%			20%	

(Continued)

FALL 1998 GRADUATE ENROLLMENT

by Major

		FULL-TIME			PART-TIME			TOTAL			%
		Men	Women	TOTAL	Men	Women	TOTAL	Men	Women	TOTAL	
COLLEGE OF EDUCATION											
Administration & Suprvsn	MAE	24	5	29	150	59	209	174	64	238	7%
Allied Health Educ	MAE	0	0	0	1	4	5	1	4	5	0%
Bilingual/Bicultural Ed	MAE	0	2	2	4	7	11	4	9	13	0%
Counselor Preparation	MAE	6	25	31	4	24	28	10	49	59	2%
Elementary Education	MAE	1	15	16	0	17	17	1	32	33	1%
Gen Professional Ed	MAE	0	0	0	1	2	3	1	2	3	0%
Human Res Traing & Dev	MAE	1	3	4	3	15	18	4	18	22	1%
Prof Development Prog	MAE	1	2	3	6	52	58	7	54	61	2%
Psychological Studies	MAE	7	10	17	8	11	19	15	21	36	1%
Secondary Education	MAE	2	3	5	0	4	4	2	7	9	0%
Student Personnel Svc	MAE	0	0	0	0	2	2	0	2	2	0%
Marriage & Family	MS	2	4	6	0	4	4	2	8	10	0%
Administration & Suprvsn	EdS	4	2	6	14	7	21	18	9	27	1%
Bilingual/Bicultural Ed	EdS	0	0	0	0	2	2	0	2	2	0%
Marriage and Family	EdS	0	9	9	5	18	23	5	27	32	1%
Prof Development Prog	EdS	0	0	0	1	3	4	1	3	4	0%
School & Comm Psych	EdS	5	15	20	1	7	8	6	22	28	1%
Clinical Psychology	DPsy	1	0	1	0	0	0	1	0	1	0%
Elem-Sec Admin	EdD	2	9	11	30	55	85	32	64	96	3%
Elem-Sec Admin Exec	EdD	0	0	0	32	29	61	32	29	61	2%
Higher Education	EdD	2	0	2	9	10	19	11	10	21	1%
Clinical Psychology	PhD	4	15	19	6	33	39	10	48	58	2%
Counseling Psych	PhD	5	12	17	11	29	40	16	41	57	2%
Higher Education	PhD	2	2	4	12	26	38	14	28	42	1%
Marriage & Family	PhD	3	7	10	8	11	19	11	18	29	1%
Certificate Info Tech		0	0	0	1	2	3	1	2	3	0%
Licensed Prof Counselor		1	0	1	0	0	0	1	0	1	0%
Prof Counselor Licensing		1	0	1	0	3	3	1	3	4	0%
EDUCATION		74	140	214	307	436	743	381	576	957	28%
<i>% of Column</i>				<i>33%</i>			<i>27%</i>			<i>28%</i>	
COLLEGE OF NURSING											
Acute Care Nurs Pract	MSN	0	2	2	2	27	29	2	29	31	1%
Adult Nurse Practitioner	MSN	0	0	0	2	45	47	2	45	47	1%
Gerontolog Nurs Pract	MSN	0	0	0	1	9	10	1	9	10	0%
Nursing Administrator	MSN	0	0	0	1	14	15	1	14	15	0%
Nursing Case Mgt	MSN	0	2	2	0	5	5	0	7	7	0%
Pediatric Nurse Pract	MSN	0	0	0	0	35	35	0	35	35	1%
Women's Hlth Nurs Pract	MSN	0	3	3	0	18	18	0	21	21	1%

(Continued)

FALL 1998 GRADUATE ENROLLMENT

by Major

	FULL-TIME			PART-TIME			TOTAL			%
	Men	Women	TOTAL	Men	Women	TOTAL	Men	Women	TOTAL	
COLLEGE OF NURSING (Continued)										
Cert in Nurse Management	0	0	0	0	1	1	0	1	1	0%
Gr Nur Cert - Administration	0	0	0	0	1	1	0	1	1	0%
Gr Nur Cert - Adult	0	0	0	0	8	8	0	8	8	0%
Gr Nur Cert - Case Mgt	0	0	0	0	5	5	0	5	5	0%
Gr Nur Cert - Inf/Child/Adol	0	0	0	0	1	1	0	1	1	0%
School Nurse Certification	0	3	3	1	20	21	1	23	24	1%
Non-Matric (Nursing)	0	0	0	4	16	20	4	16	20	1%
NURSING	0	10	10	11	205	216	11	215	226	7%
% of Column			2%			8%			7%	
SCHOOL OF DIPLOMACY & INT'L RELATIONS										
Diplomacy & Int'l Relations MA	6	7	13	5	1	6	11	8	19	1%
DIPLOMACY	6	7	13	5	1	6	11	8	19	1%
% of Column			2%			0%			1%	
SCHOOL OF THEOLOGY										
Biblical Studies MAT	0	0	0	7	1	8	7	1	8	0%
Christian Ethics MAT	1	0	1	1	3	4	2	3	5	0%
Ecclesial History MAT	0	0	0	5	2	7	5	2	7	0%
Systematic Theology MAT	0	0	0	7	3	10	7	3	10	0%
Catechetical Ministry MPM	1	1	2	1	3	4	2	4	6	0%
Liturgical Ministry MPM	0	1	1	1	1	2	1	2	3	0%
Ministry Spiritual Dir MPM	0	0	0	2	3	5	2	3	5	0%
Youth Ministry MPM	0	1	1	0	0	0	0	1	1	0%
Divinity MDiv	0	0	0	2	3	5	2	3	5	0%
Divinity (Seminarian) MDiv	41	0	41	4	0	4	45	0	45	1%
Cert: Pastoral Ministry	0	0	0	0	1	1	0	1	1	0%
Non-Matric (Seminary)	34	3	37	44	23	67	78	26	104	3%
THEOLOGY	77	6	83	74	43	117	151	49	200	6%
% of Column			13%			4%			6%	
GRADUATE MEDICAL EDUCATION										
Health Sciences MS	0	4	4	13	33	46	13	37	50	1%
Occupational Therapy MS	9	43	52	1	0	1	10	43	53	2%
Physicians Assistant MS	4	17	21	22	40	62	26	57	83	2%
Speech & Language Pathlgy MS	0	19	19	0	0	0	0	19	19	1%
Health Sciences PhD	0	0	0	3	8	11	3	8	11	0%
GRADUATE MEDICAL EDUCATION	13	83	96	39	81	120	52	164	216	6%
% of Column			15%			4%			6%	

(Continued)

FALL 1998 GRADUATE ENROLLMENT by Major

	FULL-TIME			PART-TIME			TOTAL			%
	Men	Women	TOTAL	Men	Women	TOTAL	Men	Women	TOTAL	
NON-MATRICULATED										
Non-Matriculated	17	10	27	243	257	500	260	267	527	15%
NON-MATRICULATED % of Column	17	10	27 4%	243	257	500 18%	260	267	527 15%	15%
TOTAL GRADUATE										
GRADUATES %	286	355	641 19%	1,249	1,528	2,777 81%	1,535	1,883	3,418 100%	100%

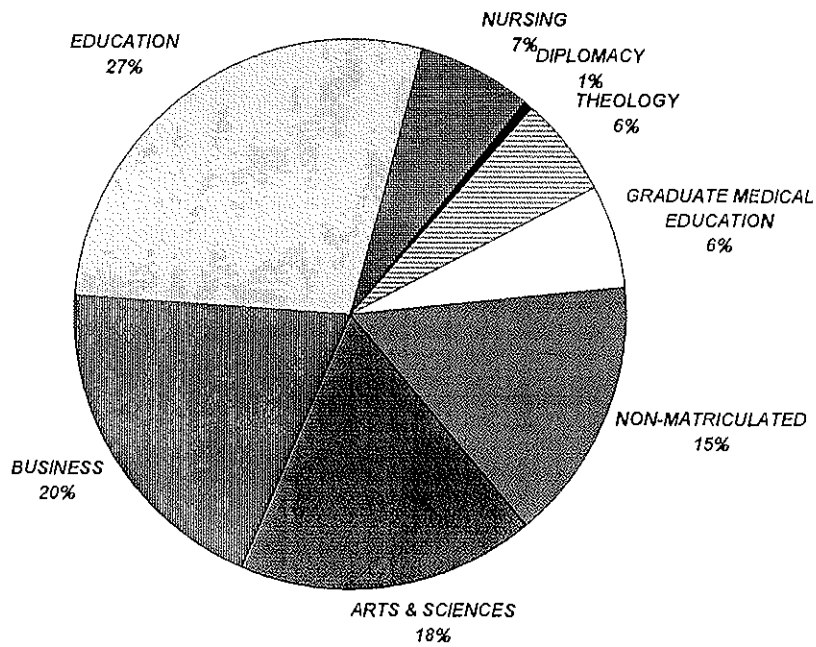

** 4

⁴ Source: Data provided from annual enrollment reports compiled from the university's registration files on the Student Information System (SIS).

FALL 1998 GRADUATE ENROLLMENT

by Rank Order of Majors

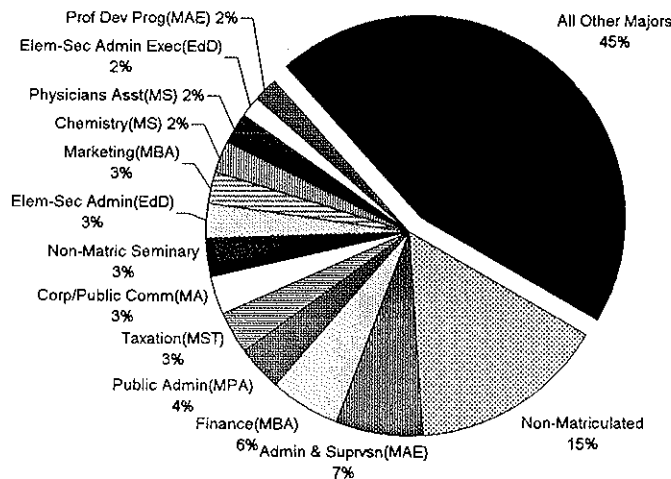

Rank	Major	N	Rank	Major	N	Rank	Major	N
1	Non-Matriculated	527	33	Marriage & Family(PhD)	29	65	Secondary Education(MAE	9
2	Administration & Suprvsn(M	238	34	School & Comm Psych(EdS	28	66	Biblical Studies(MAT)	8
3	Finance(MBA)	192	35	Administration & Suprvsn(E	27	67	Business Administration(MB	8
4	Public Administration(MPA)	123	36	Mangmt Info Sys(MBA)	27	68	Gr Nur Cert - Adult	8
5	Taxation(MST)	115	37	Jewish Christian Stds(MA)	24	69	Ecclesial History(MAT)	7
6	Corp/Public Comm(MA)	108	38	Microbiology(MS)	24	70	Nursing Case Mgt(MSN)	7
7	Non-Matric-Seminary	104	39	School Nurse Certification	24	71	Quantitative Analysis(MBA)	7
8	Elem-Sec Admin(EdD)	96	40	Human Res Traing & Dev(M	22	72	Catechetical Ministry(MPM)	6
9	Marketing(MBA)	87	41	Undecided Business	22	73	Allied Health Educ(MAE)	5
10	Chemistry(MS)	84	42	Accounting(MBA)	21	74	Christian Ethics(MAT)	5
11	Physicians Assistant(MS)	83	43	Higher Education(EdD)	21	75	Divinity(MDiv)	5
12	Elem-Sec Admin Exec(EdD	61	44	Women's Hlth Nurs Pract(M	21	76	Gr Nur Cert - Case Mgt	5
13	Prof Development Prog(MA	61	45	Non-Matric-Nursing	20	77	Ministry Spiritual Dir(MPM)	5
14	Counselor Preparation(MAE	59	46	Diplomacy & Int'l Relations(19	78	Prof Counselor Licensing	4
15	Clinical Psychology(PhD)	58	47	Healthcare Administration(M	19	79	Prof Development Prog(EdS	4
16	Management(MBA)	58	48	Nonprofit Org Mgt Certifica	19	80	Professional Accounting(M	4
17	Museum Professions(MA)	58	49	Speech & Language Pathlg	19	81	Certificate Info Tech	3
18	Counseling Psych(PhD)	57	50	Accounting(MS)	17	82	Gen Professional Ed(MAE)	3
19	Occupational Therapy(MS)	53	51	Chemistry(PhD)	17	83	Human Resource Mgt(MBA	3
20	Health Sciences(MS)	50	52	Asian Studies(MA)	15	84	Liturgical Ministry(MPM)	3
21	Adult Nurse Practitioner(MS	47	53	Law & Justice Mgt Certifica	15	85	Bilingual/Bicultural Ed(EdS	2
22	Divinity-Seminarian(MDiv)	45	54	Nursing Administrator(MSN	15	86	Student Personnel Svc(MA	2
23	Higher Education(PhD)	42	55	Sports Management(MBA)	15	87	Adv Certificate - Tax	1
24	Information Systems(MS)	40	56	Executive Communication(M	14	88	Cert in Nurse Management	1
25	Psychological Studies(MAE	36	57	Financial Planning(MS)	14	89	Cert: Pastoral Ministry	1
26	Biology(MS)	35	58	Bilingual/Bicultural Ed(MAE	13	90	Clinical Psychology(DPsy)	1
27	Pediatric Nurse Pract(MSN	35	59	Health Sciences(PhD)	11	91	Economics(MBA)	1
28	English(MA)	34	60	Gerontolog Nurs Pract(MSN	10	92	Gr Nur Cert - Administration	1
29	Elementary Education(MAE	33	61	Healthcare Admin Certificat	10	93	Gr Nur Cert - Inf/Child/Adol	1
30	International Business(MS)	32	62	Human Resource Mgt(MS)	10	94	Licensed Prof Counselor	1
31	Marriage and Family(EdS)	32	63	Marriage & Family(MS)	10	95	Youth Ministry(MPM)	1
32	Acute Care Nurs Pract(MS	31	64	Systematic Theology(MAT)	10			

** 5

⁵ Source: Data provided from annual enrollment reports compiled from the university's registration files on the Student Information System (SIS).

FALL 1998 GRADUATE ENROLLMENT

by New Jersey County

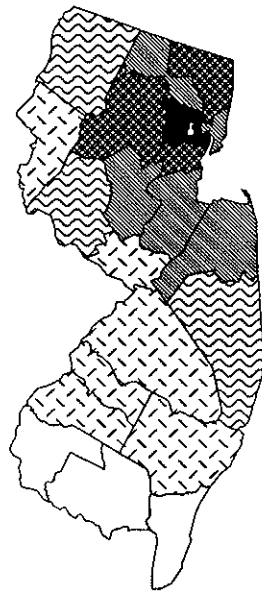

Number of Graduates

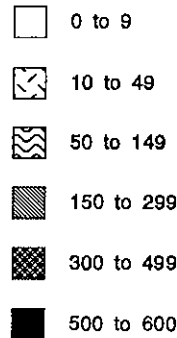

	FULL-TIME			PART-TIME			TOTAL			%
	Men	Women	TOTAL	Men	Women	TOTAL	Men	Women	TOTAL	
Atlantic	1	1	2	13	4	17	14	5	19	1%
Bergen	31	26	57	137	149	286	168	175	343	11%
Burlington	0	2	2	21	8	29	21	10	31	1%
Camden	1	0	1	21	4	25	22	4	26	1%
Cape May	0	0	0	8	1	9	8	1	9	0%
Cumberland	0	0	0	4	1	5	4	1	5	0%
Essex	48	76	124	175	262	437	223	338	561	18%
Gloucester	0	0	0	23	3	26	23	3	26	1%
Hudson	28	19	47	62	62	124	90	81	171	6%
Hunterdon	3	4	7	25	31	56	28	35	63	2%
Mercer	2	0	2	27	18	45	29	18	47	2%
Middlesex	17	25	42	101	109	210	118	134	252	8%
Monmouth	14	16	30	55	93	148	69	109	178	6%
Morris	18	32	50	158	217	375	176	249	425	14%
Ocean	3	6	9	43	23	66	46	29	75	2%
Passaic	8	18	26	51	75	126	59	93	152	5%
Salem	0	0	0	4	0	4	4	0	4	0%
Somerset	8	16	24	64	107	171	72	123	195	6%
Sussex	2	9	11	21	27	48	23	36	59	2%
Union	22	35	57	106	198	304	128	233	361	12%
Warren	3	2	5	9	31	40	12	33	45	1%
Unknown	1	2	3	20	12	32	21	14	35	1%
TOTAL NEW JERSEY	210	289	499	1,148	1,435	2,583	1,358	1,724	3,082	100%
%			16%			84%			100%	

** 6

⁶ Source: Data provided from annual enrollment reports compiled from the university's registration files on the Student Information System (SIS).

FALL 1998 GRADUATE ENROLLMENT by State

	FULL-TIME			PART-TIME			TOTAL			%
	Men	Women	TOTAL	Men	Women	TOTAL	Men	Women	TOTAL	
Arizona	0	0	0	1	1	2	1	1	2	0%
California	0	1	1	1	1	2	1	2	3	0%
Connecticut	2	3	5	1	4	5	3	7	10	0%
Florida	2	1	3	0	3	3	2	4	6	0%
Georgia	0	0	0	0	1	1	0	1	1	0%
Illinois	0	1	1	0	1	1	0	2	2	0%
Indiana	0	1	1	0	0	0	0	1	1	0%
Iowa	0	0	0	1	0	1	1	0	1	0%
Maryland	2	0	2	0	3	3	2	3	5	0%
Massachusetts	0	2	2	1	2	3	1	4	5	0%
New Hampshire	0	0	0	0	1	1	0	1	1	0%
New Jersey	210	289	499	1,148	1,435	2,583	1,358	1,724	3,082	90%
New York	15	23	38	44	46	90	59	69	128	4%
North Carolina	1	0	1	2	0	2	3	0	3	0%
Ohio	0	0	0	0	1	1	0	1	1	0%
Pennsylvania	12	5	17	17	11	28	29	16	45	1%
Rhode Island	2	0	2	0	0	0	2	0	2	0%
Texas	0	1	1	1	4	5	1	5	6	0%
Utah	0	0	0	1	0	1	1	0	1	0%
Vermont	0	0	0	1	0	1	1	0	1	0%
Virginia	1	0	1	1	1	2	2	1	3	0%
Washington	0	0	0	2	0	2	2	0	2	0%
Wisconsin	1	0	1	0	0	0	1	0	1	0%
APO	0	0	0	1	0	1	1	0	1	0%
Puerto Rico	0	1	1	0	0	0	0	1	1	0%
Foreign	38	27	65	26	13	39	64	40	104	3%
TOTAL	286	355	641	1,249	1,528	2,777	1,535	1,883	3,418	100%
%			19%			81%			100%	

• 7

⁷ Source: Data provided from annual enrollment reports compiled from the university's registration files on the Student Information System (SIS).

FALL 1998 GRADUATE ENROLLMENT by State

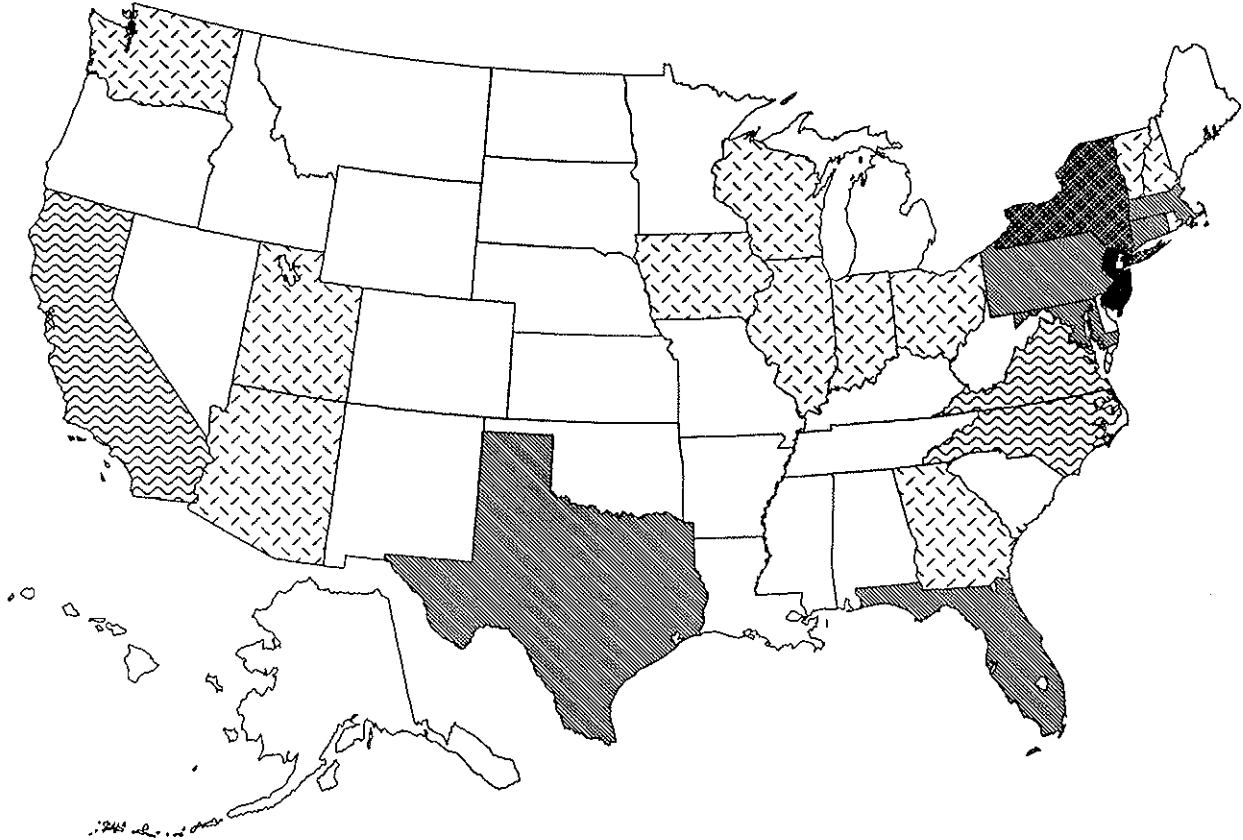

Number of Graduates



FALL 1998 LAW SCHOOL ENROLLMENT by Class

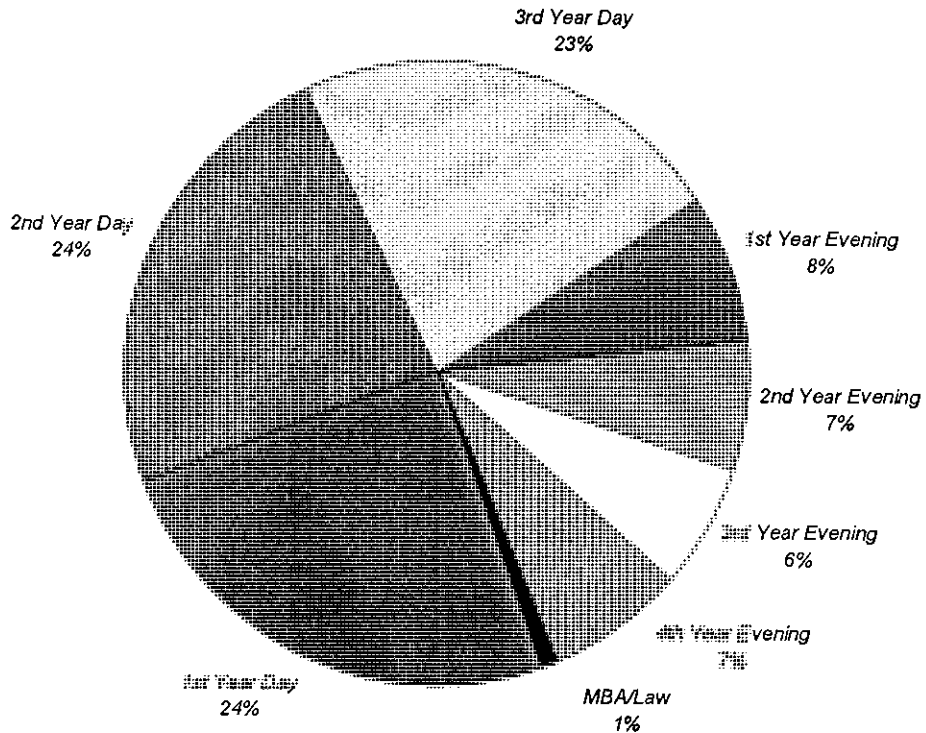

	FULL-TIME			PART-TIME			TOTAL			%
	Men	Women	TOTAL	Men	Women	TOTAL	Men	Women	TOTAL	
1st Year Day	169	135	304	0	0	0	169	135	304	25%
2nd Year Day	171	114	285	4	2	6	175	116	291	24%
3rd Year Day	138	118	256	7	13	20	145	131	276	23%
1st Year Evening	1	0	1	49	45	94	50	45	95	8%
2nd Year Evening	2	1	3	46	33	79	48	34	82	7%
3rd Year Evening	3	0	3	40	32	72	43	32	75	6%
4th Year Evening	8	3	11	45	33	78	53	36	89	7%
MBA/Law	8	3	11	0	0	0	8	3	11	1%
TOTAL	500	374	874	191	158	349	691	532	1,223	100%
%			71%			29%			100%	

** 1

¹ Source: Data provided from annual enrollment reports compiled from the university's registration files on the Student Information System (SIS).

FALL 1998 LAW SCHOOL ENROLLMENT by Race

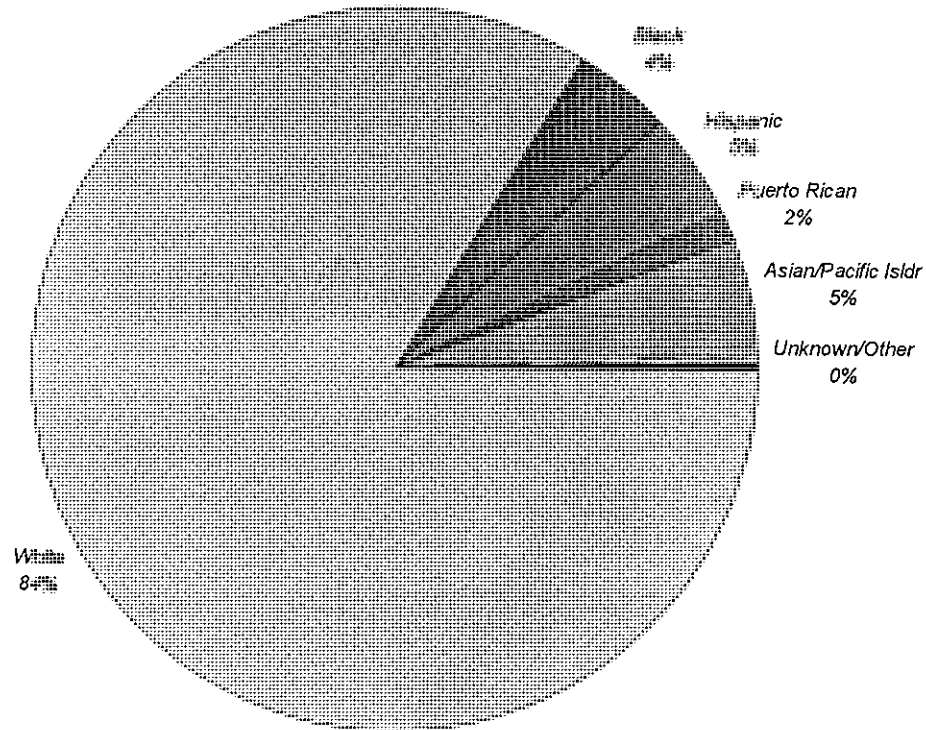

	FULL-TIME			PART-TIME			TOTAL			%
	Men	Women	TOTAL	Men	Women	TOTAL	Men	Women	TOTAL	
White	435	306	741	159	122	281	594	428	1,022	84%
Black	11	21	32	7	15	22	18	36	54	4%
Hispanic	18	20	38	8	11	19	26	31	57	5%
Puerto Rican	7	4	11	4	4	8	11	8	19	2%
Asian/Pacific Islidr	26	22	48	10	5	15	36	27	63	5%
Amer Indian/Alaskan	2	1	3	0	1	1	2	2	4	0%
Unknown/Other	1	0	1	3	0	3	4	0	4	0%
TOTAL	500	374	874	191	158	349	691	532	1,223	100%
%			71%			29%			100%	

** 2

² Source: Data provided from annual enrollment reports compiled from the university's registration files on the Student Information System (SIS).

FALL 1998 LAW SCHOOL ENROLLMENT by Major

	FULL-TIME			PART-TIME			TOTAL			%	
	Men	Women	TOTAL	Men	Women	TOTAL	Men	Women	TOTAL		
<u>LAW SCHOOL</u>											
Health Care Studies	MSJ	1	1	2	4	17	21	5	18	23	2%
Health Law & Public Policy	LLM	0	0	0	6	8	14	6	8	14	1%
Law	JD	498	373	871	176	133	309	674	506	1,180	96%
Non-Matriculated		1	0	1	5	0	5	6	0	6	0%
LAW SCHOOL		500	374	874	191	158	349	691	532	1,223	100%
%				71%			29%			100%	

**3

³ Source: Data provided from annual enrollment reports compiled from the university's registration files on the Student Information System (SIS).

FALL 1998 LAW SCHOOL ENROLLMENT

by New Jersey County

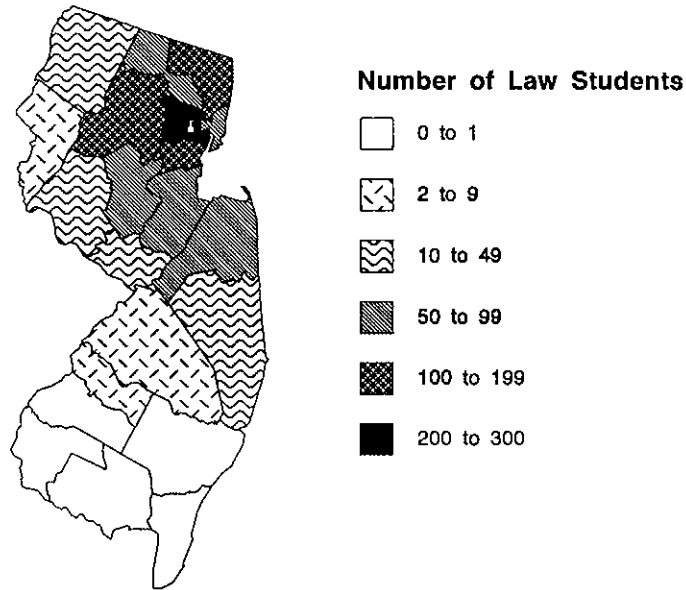

	FULL-TIME			PART-TIME			TOTAL			%
	Men	Women	TOTAL	Men	Women	TOTAL	Men	Women	TOTAL	
Atlantic	0	1	1	0	0	0	0	1	1	0%
Bergen	56	40	96	28	17	45	84	57	141	13%
Burlington	2	3	5	1	0	1	3	3	6	1%
Camden	3	1	4	0	0	0	3	1	4	0%
Cape May	0	0	0	0	0	0	0	0	0	0%
Cumberland	1	0	1	0	0	0	1	0	1	0%
Essex	96	56	152	23	25	48	119	81	200	19%
Gloucester	1	0	1	0	0	0	1	0	1	0%
Hudson	40	35	75	13	11	24	53	46	99	9%
Hunterdon	6	6	12	4	1	5	10	7	17	2%
Mercer	10	4	14	5	6	11	15	10	25	2%
Middlesex	30	25	55	20	10	30	50	35	85	8%
Monmouth	41	30	71	13	10	23	54	40	94	9%
Morris	44	25	69	18	18	36	62	43	105	10%
Ocean	8	7	15	7	3	10	15	10	25	2%
Passaic	25	20	45	6	14	20	31	34	65	6%
Salem	0	0	0	0	0	0	0	0	0	0%
Somerset	18	19	37	15	12	27	33	31	64	6%
Sussex	1	7	8	3	3	6	4	10	14	1%
Union	38	39	77	11	16	27	49	55	104	10%
Warren	3	1	4	1	0	1	4	1	5	0%
Unknown	2	1	3	2	1	3	4	2	6	1%
TOTAL NEW JERSEY	425	320	745	170	147	317	595	467	1,062	100%
%			70%			30%			100%	

** 4

⁴ Source: Data provided from annual enrollment reports compiled from the university's registration files on the Student Information System (SIS).

FALL 1998 LAW SCHOOL ENROLLMENT by State

	FULL-TIME			PART-TIME			TOTAL			%
	Men	Women	TOTAL	Men	Women	TOTAL	Men	Women	TOTAL	
Alabama	1	0	1	0	0	0	1	0	1	0%
California	1	2	3	0	0	0	1	2	3	0%
Connecticut	2	2	4	2	0	2	4	2	6	0%
Delaware	0	1	1	0	0	0	0	1	1	0%
Florida	4	1	5	0	0	0	4	1	5	0%
Georgia	1	2	3	0	0	0	1	2	3	0%
Idaho	1	0	1	0	0	0	1	0	1	0%
Illinois	1	2	3	0	0	0	1	2	3	0%
Indiana	1	0	1	0	0	0	1	0	1	0%
Iowa	0	1	1	0	0	0	0	1	1	0%
Kentucky	0	1	1	0	0	0	0	1	1	0%
Maryland	3	0	3	0	0	0	3	0	3	0%
Massachusetts	6	2	8	0	0	0	6	2	8	1%
Michigan	2	0	2	0	0	0	2	0	2	0%
Nevada	0	1	1	0	0	0	0	1	1	0%
New Hampshire	1	0	1	0	0	0	1	0	1	0%
New Jersey	425	320	745	170	147	317	595	467	1,062	87%
New York	29	28	57	17	8	25	46	36	82	7%
North Carolina	1	0	1	0	0	0	1	0	1	0%
North Dakota	1	0	1	0	0	0	1	0	1	0%
Ohio	1	0	1	0	0	0	1	0	1	0%
Pennsylvania	8	5	13	2	3	5	10	8	18	1%
Rhode Island	1	1	2	0	0	0	1	1	2	0%
South Carolina	0	1	1	0	0	0	0	1	1	0%
Tennessee	1	1	2	0	0	0	1	1	2	0%
Texas	1	1	2	0	0	0	1	1	2	0%
Vermont	1	0	1	0	0	0	1	0	1	0%
Virginia	2	1	3	0	0	0	2	1	3	0%
Foreign	5	1	6	0	0	0	5	1	6	0%
TOTAL	500	374	874	191	158	349	691	532	1,223	100%
%			71%			29%			100%	

** 5

⁵ Source: Data provided from annual enrollment reports compiled from the university's registration files on the Student Information System (SIS).

FALL 1998 LAW SCHOOL ENROLLMENT by State

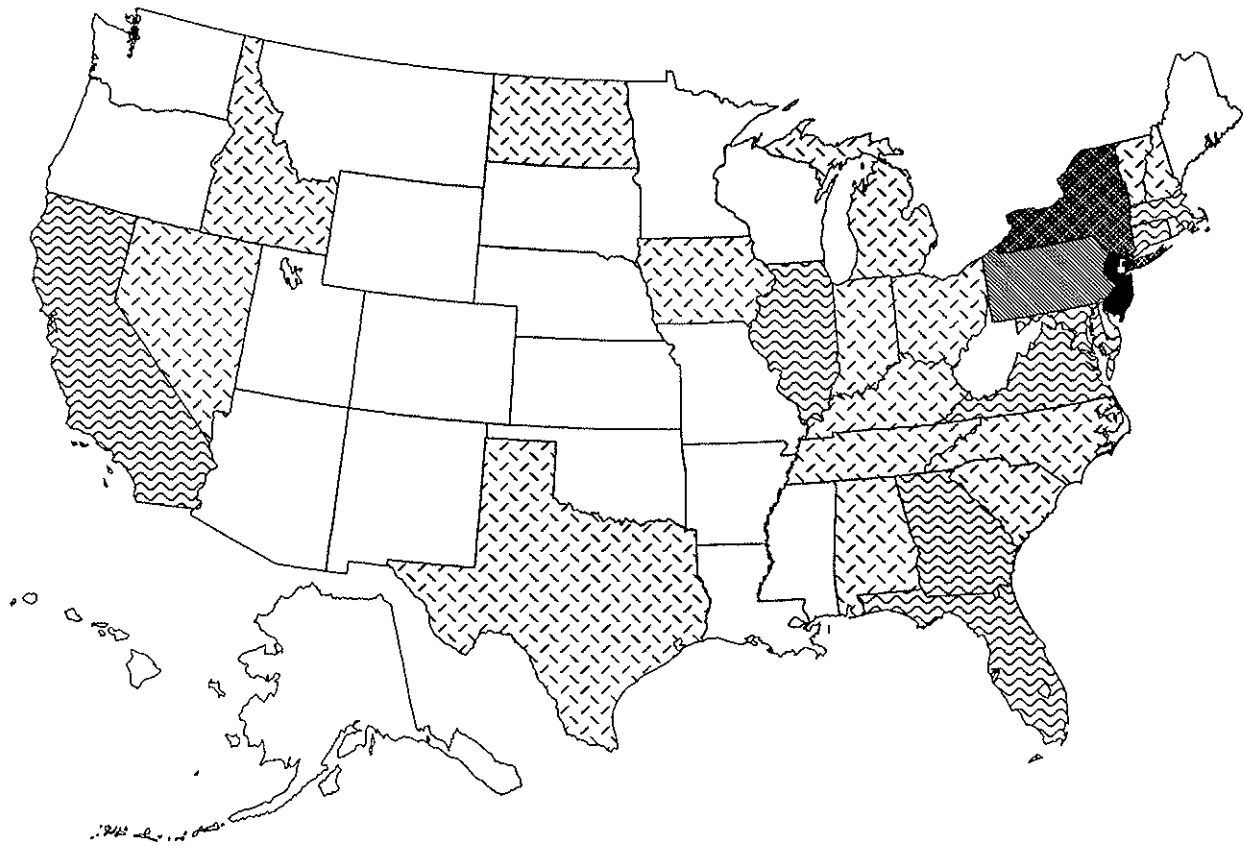

Number of Law Students



FALL 1998 CREDIT HOURS

Full-Time Equivalence (FTE)

FORMULA 1

$$FTE = [\# \text{ of FT Students}] + [(\# \text{ of Credits Carried by PT Students}) / \text{Avg FT Credit Load}]$$

	# of FT Students	# of PT Credits	Avg FT Credit Load	FTE
Undergraduate	4,409	3,894	15	4,669
Graduate	641	11,877	11	1,721
Law School	874	3,299	14	1,110
TOTAL FTE:				7,499

FORMULA 2

$$FTE = [(\# \text{ of Credits Carried by All Students}) / \text{Avg FT Credit Load}]$$

	# of All Credits	Avg FT Credit Load	FTE
Undergraduate	70,580	15	4,705
Graduate	19,100	11	1,736
Law School	15,616	14	1,115
TOTAL FTE:			7,557

FORMULA 3

$$FTE = [\# \text{ of FT Students}] + [(\# \text{ of Credits Carried by PT Students}) / \text{Minimum FT Credit Load}]$$

	# of FT Students	# of PT Credits	Min FT Credit Load	FTE
Undergraduate	4,409	3,894	12	4,734
Graduate	641	11,877	9	1,961
Law School	874	3,299	12	1,149
TOTAL FTE:				7,843

** 1, 2

¹ Note: For comparison purposes with previous Fact Books, use formula 1.

² Source: Data provided from annual credit hour reports compiled from the university's registration files on the Student Information System (SIS).

FALL 1998 CREDIT HOURS by College & Level

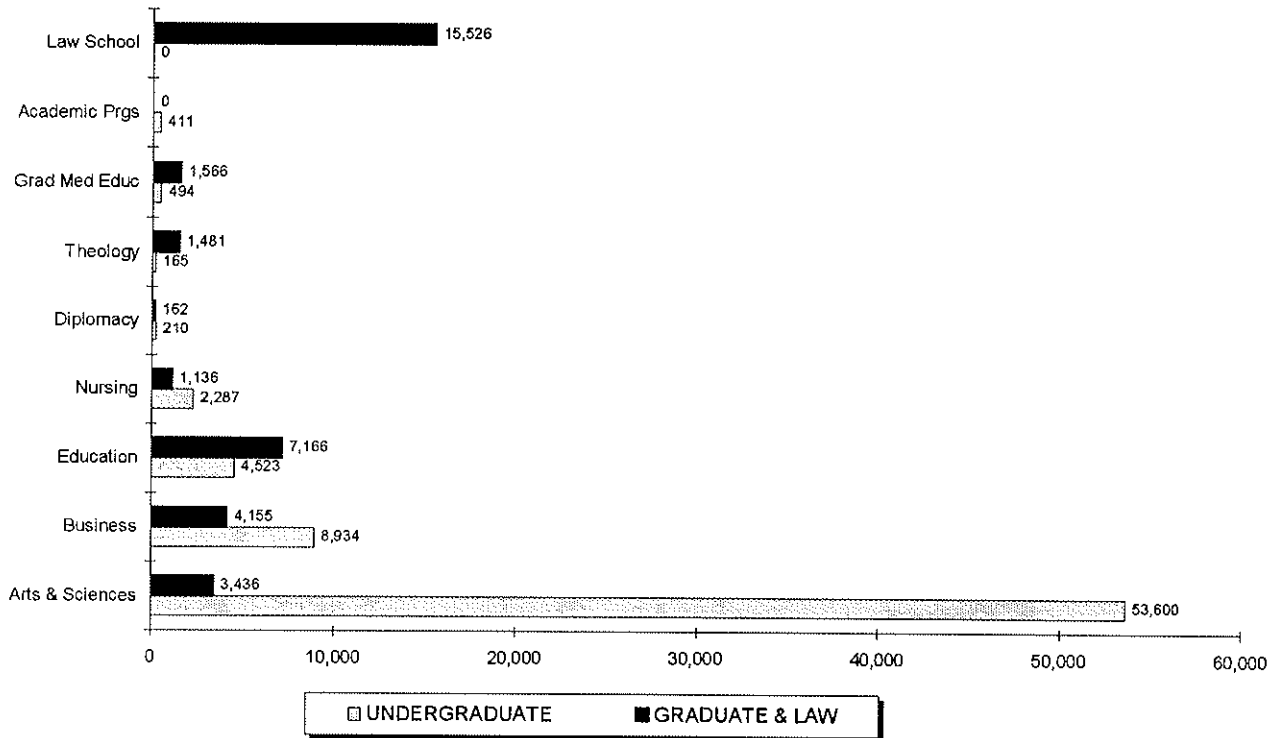

	UNDERGRADUATE				GRADUATE & LAW				TOTAL			
	Regular	Disc	Total	%	Regular	Disc	Total	%	Regular	Disc	Total	%
Arts & Sciences	53,375	225	53,600	76%	3,289	147	3,436	10%	56,664	372	57,036	54%
Business	8,934	0	8,934	13%	4,059	96	4,155	12%	12,993	96	13,089	12%
Education	4,523	0	4,523	6%	4,499	2,667	7,166	21%	9,022	2,667	11,689	11%
Nursing	2,287	0	2,287	3%	1,136	0	1,136	3%	3,423	0	3,423	3%
Diplomacy	210	0	210	0%	162	0	162	0%	372	0	372	0%
Theology	165	0	165	0%	1,481	0	1,481	4%	1,646	0	1,646	2%
Grad Med Educ	494	0	494	1%	1,566	0	1,566	5%	2,060	0	2,060	2%
Academic Prgs	411	0	411	1%	-	-	-	-	411	0	411	0%
Law School	-	-	-	-	15,526	0	15,526	45%	15,526	0	15,526	15%
TOTAL	70,399	225	70,624	100%	31,718	2,910	34,628	100%	102,117	3,135	105,252	100%
%			67%				33%				100%	

** 3, 4, 5, 6

³ Note: "Regular" credits are charged full-tuition. "Disc" credits are courses offered at a reduced tuition rate.

⁴ Note: Project Acceleration courses are excluded from these figures.

⁵ Note: Academic Programs are courses offered through the EOP and Military Science programs.

⁶ Source: Data provided from annual credit hour reports compiled from the university's registration files on the Student Information System (SIS).

FALL 1998 CREDIT HOURS

Undergraduate Courses by Department & Subject Area

	LECTURE CLASSES				INDEPENDENT CLASSES				ALL CLASSES			
	# of Credits	# of Sect	# of Stdts	AVG SIZE	# of Credits	# of Sect	# of Stdts	AVG SIZE	# of Credits	# of Sect	# of Stdts	AVG SIZE
COLLEGE OF ARTS & SCIENCES												
African Amer Stdts (AFAM)	365	13	125	10	0	0	0	-	365	13	125	10
Archaeology (ARCH)	33	4	11	3	0	0	0	-	33	4	11	3
Art & Music	2,709	64	1,008	16	17	5	6	1	2,726	69	1,014	15
AART	786	24	279	12	5	2	2	1	791	26	281	11
ARTH	942	12	314	26	6	1	2	2	948	13	316	24
MUAP	282	18	182	10	3	1	1	1	285	19	183	10
MUHI	645	8	215	27	3	1	1	1	648	9	216	24
MUTH	54	2	18	9	0	0	0	-	54	2	18	9
Asian Studies	512	18	172	10	21	3	7	2	533	21	179	9
ASIA	345	11	115	10	0	0	0	-	345	11	115	10
CHIN	77	4	27	7	15	2	5	3	92	6	32	5
JAPN	90	3	30	10	6	1	2	2	96	4	32	8
Biology (BIOL)	2,504	34	686	20	31	7	23	3	2,535	41	709	17
Chemistry (CHEM)	1,650	28	459	16	14	2	7	4	1,664	30	466	16
Classical Studies	474	12	158	13	9	1	3	3	483	13	161	12
CLAS	105	3	35	12	9	1	3	3	114	4	38	10
GREK	12	2	4	2	0	0	0	-	12	2	4	2
LATN	357	7	119	17	0	0	0	-	357	7	119	17
Communication	5,467	90	1,843	20	104	7	36	5	5,571	97	1,879	19
COBF	1,038	17	346	20	0	0	0	-	1,038	17	346	20
COGR	523	12	195	16	0	0	0	-	523	12	195	16
COJR	516	9	172	19	0	0	0	-	516	9	172	19
COPA	258	4	86	22	0	0	0	-	258	4	86	22
COST	2,667	44	889	20	0	0	0	-	2,667	44	889	20
COTC	465	4	155	39	104	7	36	5	569	11	191	17
Criminal Justice (CRIM)	1,551	23	517	22	108	7	38	5	1,659	30	555	19
English (ENGL)	6,911	145	2,219	15	15	2	5	3	6,926	147	2,224	15
History (HIST)	2,790	40	930	23	18	4	6	2	2,808	44	936	21
Interdisciplinary	912	13	222	17	9	1	3	3	921	14	225	16
HONS	537	5	106	21	0	0	0	-	537	5	106	21
IDIS	285	3	95	32	0	0	0	-	285	3	95	32
RGCN	36	1	3	3	0	0	0	-	36	1	3	3
WMST	54	4	18	5	9	1	3	3	63	5	21	4

(Continued)

FALL 1998 CREDIT HOURS

Undergraduate Courses by Department & Subject Area

	LECTURE CLASSES				INDEPENDENT CLASSES				ALL CLASSES			
	# of Credits	# of Sect	# of Stdts	AVG SIZE	# of Credits	# of Sect	# of Stdts	AVG SIZE	# of Credits	# of Sect	# of Stdts	AVG SIZE
COLLEGE OF ARTS & SCIENCES (Continued)												
Mathematics	6,255	96	1,991	21	29	4	9	2	6,284	100	2,000	20
CSAS	485	10	137	14	21	2	7	4	506	12	144	12
MATH	5,770	86	1,854	22	8	2	2	1	5,778	88	1,856	21
Modern Languages	3,234	73	1,096	15	54	7	18	3	3,288	80	1,114	14
FREN	484	14	168	12	0	0	0	-	484	14	168	12
GERM	78	3	26	9	6	1	2	2	84	4	28	7
ITAL	510	12	170	14	0	0	0	-	510	12	170	14
PORT	0	0	0	-	3	1	1	1	3	1	1	1
RUSS	84	3	28	9	39	4	13	3	123	7	41	6
SPAN	2,078	41	704	17	6	1	2	2	2,084	42	706	17
Philosophy (PHIL)	3,483	41	1,156	28	12	3	4	1	3,495	44	1,160	26
Physics	1,060	23	402	17	3	1	1	1	1,063	24	403	17
ERTH	54	1	18	18	0	0	0	-	54	1	18	18
PHYS	1,006	22	384	17	3	1	1	1	1,009	23	385	17
Political Science (POLS)	1,373	26	443	17	28	6	9	2	1,401	32	452	14
Psychology (PSYC)	4,825	44	1,580	36	36	5	14	3	4,861	49	1,594	33
Religious Studies (RELS)	3,609	40	1,203	30	31	5	12	2	3,640	45	1,215	27
Sociology/Anth	2,583	32	861	27	14	3	6	2	2,597	35	867	25
ANTH	561	7	187	27	8	2	4	2	569	9	191	21
SOCI	2,022	25	674	27	6	1	2	2	2,028	26	676	26
Social Work (SOWK)	741	12	228	19	6	3	3	1	747	15	231	15
ARTS & SCIENCES	53,041	871	17,310	20	559	76	210	3	53,600	947	17,520	19
SCHOOL OF BUSINESS												
Accounting & Tax (BACC)	1,374	24	458	19	17	4	7	2	1,391	28	465	17
Business Policy (BPOL)	159	3	53	18	0	0	0	-	159	3	53	18
Comput/Dec Sci (BMIS)	1,431	18	477	27	12	3	4	1	1,443	21	481	23

(Continued)

FALL 1998 CREDIT HOURS

Undergraduate Courses by Department & Subject Area

	LECTURE CLASSES				INDEPENDENT CLASSES				ALL CLASSES			
	# of Credits	# of Sect	# of Stdts	AVG SIZE	# of Credits	# of Sect	# of Stdts	AVG SIZE	# of Credits	# of Sect	# of Stdts	AVG SIZE
SCHOOL OF BUSINESS (Continued)												
<i>Economics</i> (ECON)	1,794	24	598	25	9	3	5	2	1,803	27	603	22
<i>Finance/Legal Std</i>	1,289	21	431	21	12	1	4	4	1,301	22	435	20
BFIN	740	14	248	18	12	1	4	4	752	15	252	17
BLAW	549	7	183	26	0	0	0	-	549	7	183	26
<i>Management</i>	1,305	18	435	24	29	4	10	3	1,334	22	445	20
BMGT	1,020	13	340	26	20	3	7	2	1,040	16	347	22
BSPM	285	5	95	19	9	1	3	3	294	6	98	16
<i>Marketing</i> (BMKT)	795	13	265	20	27	3	9	3	822	16	274	17
<i>Quant Analysis</i> (BQUA)	681	11	227	21	0	0	0	-	681	11	227	21
BUSINESS	8,828	132	2,944	22	106	18	39	2	8,934	150	2,983	20
COLLEGE OF EDUCATION												
<i>Educational Stds</i>	3,839	101	2,071	21	18	4	5	1	3,857	105	2,076	20
EDST	2,154	38	667	18	9	2	2	1	2,163	40	669	17
ESLP	0	12	112	9	0	0	0	-	0	12	112	9
HPER	522	14	171	12	9	2	3	2	531	16	174	11
SKIL	1,163	37	1,121	30	0	0	0	-	1,163	37	1,121	30
<i>Research</i> (BMIE)	666	12	222	19	0	0	0	-	666	12	222	19
EDUCATION	4,505	113	2,293	20	18	4	5	1	4,523	117	2,298	20
COLLEGE OF NURSING												
<i>Undergr Nursing</i>	2,272	26	651	25	15	2	11	6	2,287	28	662	24
IDNS	132	2	44	22	0	0	0	-	132	2	44	22
NUCL	532	5	104	21	0	0	0	-	532	5	104	21
NURN	316	4	70	18	0	0	0	-	316	4	70	18
NUTH	1,292	15	433	29	15	2	11	6	1,307	17	444	26
NURSING	2,272	26	651	25	15	2	11	6	2,287	28	662	24

(Continued)

FALL 1998 CREDIT HOURS

Undergraduate Courses by Department & Subject Area

	LECTURE CLASSES				INDEPENDENT CLASSES				ALL CLASSES			
	# of Credits	# of Sect	# of Stdts	AVG SIZE	# of Credits	# of Sect	# of Stdts	AVG SIZE	# of Credits	# of Sect	# of Stdts	AVG SIZE
<u>SCHOOL OF DIPLOMACY & INT'L RELATIONS</u>												
<i>Diplomacy (DIPL)</i>	207	3	69	23	3	1	1	1	210	4	70	18
DIPLOMACY	207	3	69	23	3	1	1	1	210	4	70	18
<u>ACADEMIC PROGRAMS</u>												
<i>EOP (EXAC)</i>	318	26	303	12	0	0	0	-	318	26	303	12
<i>Military Science (ROTC)</i>	93	16	68	4	0	0	0	-	93	16	68	4
ACADEMIC PRGS	411	42	371	9	0	0	0	-	411	42	371	9
<u>SCHOOL OF THEOLOGY</u>												
<i>Biblical Studies (BIBL)</i>	24	2	8	4	0	0	0	-	24	2	8	4
<i>Philosophical Theol (PLTL)</i>	102	4	34	9	0	0	0	-	102	4	34	9
<i>Pastoral Theology (PTHO)</i>	18	1	6	6	0	0	0	-	18	1	6	6
<i>Systematic Theol (PTHO)</i>	21	1	7	7	0	0	0	-	21	1	7	7
THEOLOGY	165	8	55	7	0	0	0	-	165	8	55	7

(Continued)

FALL 1998 CREDIT HOURS

Undergraduate Courses by Department & Subject Area

	LECTURE CLASSES				INDEPENDENT CLASSES				ALL CLASSES			
	# of Credits	# of Sect	# of Stdts	AVG SIZE	# of Credits	# of Sect	# of Stdts	AVG SIZE	# of Credits	# of Sect	# of Stdts	AVG SIZE
GRADUATE MEDICAL EDUCATION												
<i>Occupational Ther (OTFY)</i>	16	5	5	1	0	0	0	-	16	5	5	1
<i>Physical Therapy (PTFY)</i>	240	7	112	16	0	0	0	-	240	7	112	16
<i>Physicians Asst (PAFY)</i>	238	5	70	14	0	0	0	-	238	5	70	14
GRAD MED EDUC	494	17	187	11	0	0	0	-	494	17	187	11
TOTAL UNDERGRADUATES												
UNDERGRADUATES	69,923	1,212	23,880	20	701	101	266	3	70,624	1,313	24,146	18

** 1, 2, 3, 4, 5, 6, 7, 8

¹ Note: Project Acceleration courses are excluded from these figures.

² Note: Academic Programs are courses offered through the EOP and Military Science programs.

³ Note: "Lecture Classes" are courses labeled as lecture, lab, or studio. "Independent Classes" are courses labeled as independent study, field work, internships, or co-ops.

⁴ Note: "# of Credits" are the total number of credits generated per department, subject area, or college.

⁵ Note: "# of Sect" are the total number of course sections offered that had student enrollment.

⁶ Note: "# of Stdts" are the total number of students enrolled for every class. Students will be counted for each class enrolled.

⁷ Note: "Avg Size" are the average class sizes per department, subject area, or college.

⁸ Source: Data provided from annual credit hour reports compiled from the university's registration files on the Student Information System (SIS).

FALL 1998 CREDIT HOURS

Undergraduate Courses by Department & Subject Area

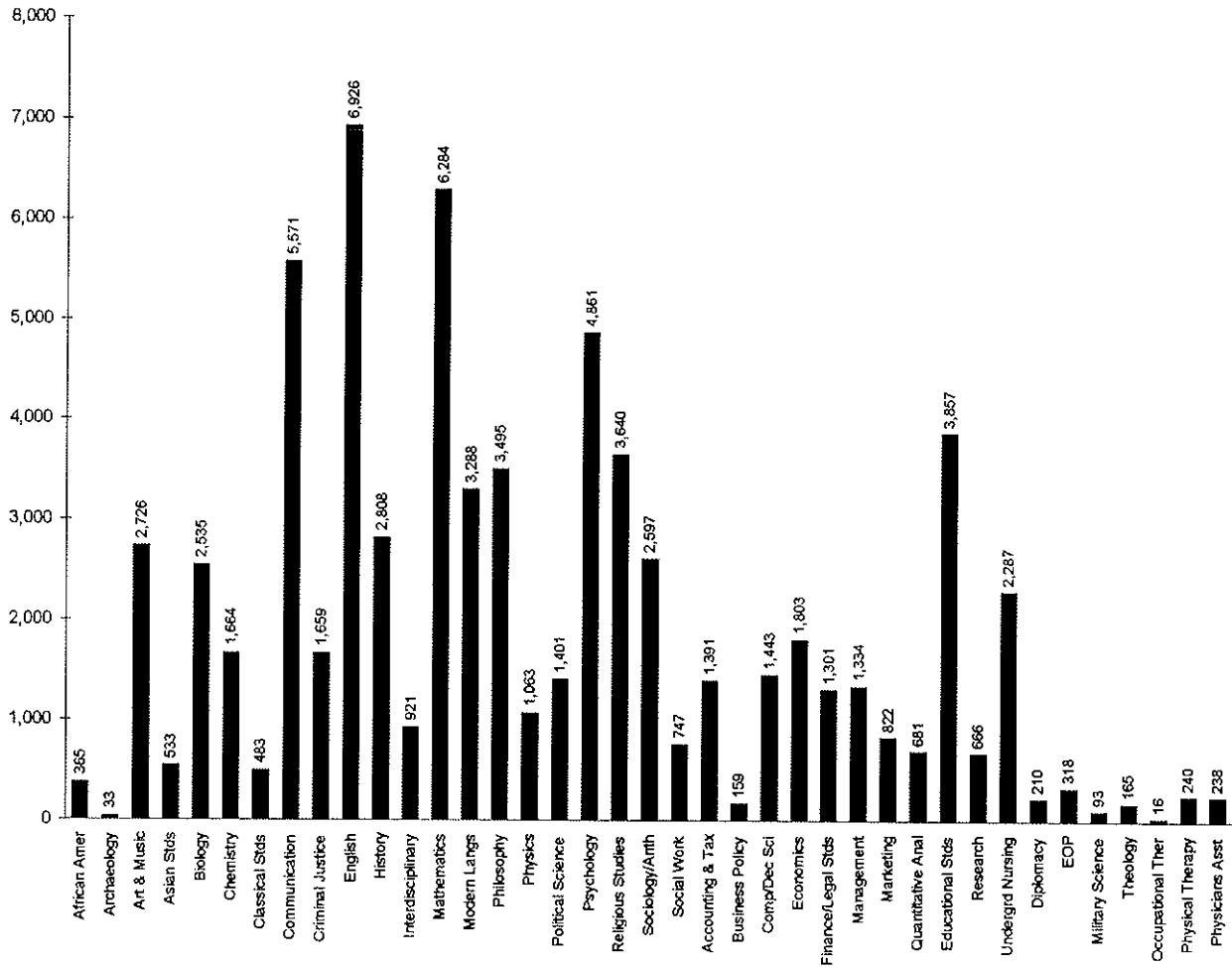

FALL 1998 CREDIT HOURS

Graduate Courses by Department & Subject Area

	LECTURE CLASSES				INDEPENDENT CLASSES				ALL CLASSES			
	# of Credits	# of Sect	# of Stdts	AVG SIZE	# of Credits	# of Sect	# of Stdts	AVG SIZE	# of Credits	# of Sect	# of Stdts	AVG SIZE
COLLEGE OF ARTS & SCIENCES												
Art & Music (ARMS)	255	7	85	12	45	4	15	4	300	11	100	9
Archaeology (ARCH)	6	1	2	2	0	0	0	-	6	1	2	2
Asian Studies (ASIA)	42	5	14	3	36	4	12	3	78	9	26	3
Biology (BIOL)	296	9	103	11	27	8	15	2	323	17	118	7
Chemistry (CHEM)	332	16	160	10	198	19	84	4	530	35	244	7
Communication	704	23	284	12	87	3	29	10	791	26	313	12
COGR	48	1	16	16	0	0	0	-	48	1	16	16
COMM	383	16	177	11	45	2	15	8	428	18	192	11
COST	126	3	42	14	0	0	0	-	126	3	42	14
COTC	147	3	49	16	42	1	14	14	189	4	63	16
English (ENGL)	174	6	58	10	0	0	0	-	174	6	58	10
Jewish Christian (JCST)	203	11	70	6	2	1	1	1	205	12	71	6
Public Admin (PSMA)	1,029	27	343	13	0	0	0	-	1,029	27	343	13
ARTS & SCIENCES	3,041	105	1,119	11	395	39	156	4	3,436	144	1,275	9
SCHOOL OF BUSINESS												
Accounting & Tax	843	16	281	18	30	3	10	3	873	19	291	15
BACC	342	6	114	19	30	3	10	3	372	9	124	14
BTAX	501	10	167	17	0	0	0	-	501	10	167	17
Business Policy (BPOL)	129	2	43	22	0	0	0	-	129	2	43	22
Comput/Dec Sci	435	5	105	21	3	1	1	1	438	6	106	18
BBIT	240	2	40	20	3	1	1	1	243	3	41	14
BMIS	195	3	65	22	0	0	0	-	195	3	65	22
Economics (ECON)	315	5	105	21	9	1	3	3	324	6	108	18
Finance/Legal Std	819	12	273	23	15	3	5	2	834	15	278	19
BFIN	567	9	189	21	6	2	2	1	573	11	191	17
BLAW	252	3	84	28	9	1	3	3	261	4	87	22

(Continued)

FALL 1998 CREDIT HOURS

Graduate Courses by Department & Subject Area

	LECTURE CLASSES				INDEPENDENT CLASSES				ALL CLASSES			
	# of Credits	# of Sect	# of Stdts	AVG SIZE	# of Credits	# of Sect	# of Stdts	AVG SIZE	# of Credits	# of Sect	# of Stdts	AVG SIZE
SCHOOL OF BUSINESS (Continued)												
<i>International Bus</i> (BINT)	225	2	51	26	6	2	2	1	231	4	53	13
<i>Management</i>	648	15	215	14	12	3	4	1	660	18	219	12
BHRM	93	2	31	16	6	2	2	1	99	4	33	8
BMBA	312	7	103	15	0	0	0	-	312	7	103	15
BMGT	165	4	55	14	0	0	0	-	165	4	55	14
BSPM	78	2	26	13	6	1	2	2	84	3	28	9
<i>Marketing</i> (BMKT)	435	9	145	16	3	1	1	1	438	10	146	15
<i>Quant Analysis</i> (BQUA)	228	3	76	25	0	0	0	-	228	3	76	25
BUSINESS	4,077	69	1,294	19	78	14	26	2	4,155	83	1,320	16
COLLEGE OF EDUCATION												
<i>Prof Pysch/Fam Th</i> (CPSY)	1,858	56	658	12	250	18	92	5	2,108	74	750	10
<i>Education'l Admin</i>	2,925	73	975	13	0	0	0	-	2,925	73	975	13
EDAS	2,628	67	876	13	0	0	0	-	2,628	67	876	13
HRTD	297	6	99	17	0	0	0	-	297	6	99	17
<i>Educational Stds</i> (EDST)	2,130	60	709	12	3	1	1	1	2,133	61	710	12
EDUCATION	6,913	189	2,342	12	253	19	93	5	7,166	208	2,435	12
COLLEGE OF NURSING												
<i>Graduate Nursing</i> (NURS)	1,129	32	396	12	7	2	3	2	1,136	34	399	12
NURSING	1,129	32	396	12	7	2	3	2	1,136	34	399	12
SCHOOL OF DIPLOMACY & INT'L RELATIONS												
<i>Diplomacy</i> (DIPL)	162	4	72	18	0	0	0	-	162	4	72	18
DIPLOMACY	162	4	72	18	0	0	0	-	162	4	72	18

(Continued)

FALL 1998 CREDIT HOURS

Graduate Courses by Department & Subject Area

	LECTURE CLASSES				INDEPENDENT CLASSES				ALL CLASSES			
	# of Credits	# of Sect	# of Stdts	AVG SIZE	# of Credits	# of Sect	# of Stdts	AVG SIZE	# of Credits	# of Sect	# of Stdts	AVG SIZE
SCHOOL OF THEOLOGY												
<i>Biblical Studies</i> (BIBL)	226	6	79	13	3	1	1	1	229	7	80	11
<i>Christian Ethics</i> (CETH)	57	1	19	19	0	0	0	-	57	1	19	19
<i>Church History</i> (HSTD)	180	5	60	12	0	0	0	-	180	5	60	12
<i>Pastoral Theology</i>	533	17	214	13	5	2	2	1	538	19	216	11
CETH	108	4	36	9	0	0	0	-	108	4	36	9
PTHO	425	13	178	14	5	2	2	1	430	15	180	12
<i>Systematic Theol</i> (STHO)	462	9	154	17	15	3	5	2	477	12	159	13
THEOLOGY	1,458	38	526	14	23	6	8	1	1,481	44	534	12
GRADUATE MEDICAL EDUCATION												
<i>Occupational Thpy</i> (GMOT)	640	7	149	21	0	0	0	-	640	7	149	21
<i>Physicians Asst</i> (GMPA)	428	9	188	21	0	0	0	-	428	9	188	21
<i>Physical Therapy</i>	213	10	71	7	0	0	0	-	213	10	71	7
GMHS	150	7	50	7	0	0	0	-	150	7	50	7
GMPT	54	1	18	18	0	0	0	-	54	1	18	18
NUTR	9	2	3	2	0	0	0	-	9	2	3	2
<i>Speech & Lang</i> (GMSL)	285	5	95	19	0	0	0	-	285	5	95	19
GRAD MED EDUC	1,566	31	503	16	0	0	0	-	1,566	31	503	16
NON-MATRICULATED												
<i>Non-Matriculated</i> (THCN)	0	4	61	15	0	0	0	-	0	4	61	15
NON-MATRIC	0	4	61	15	0	0	0	-	0	4	61	15
TOTAL GRADUATES												
GRADUATES	18,346	472	6,313	13	756	80	286	4	19,102	552	6,599	12

** 1, 2, 3, 4, 5, 6

¹ Note: "Lecture Classes" are labeled as lecture, lab, or studio. "Independent Classes" are labeled as ind study, field work, internships, or co-ops.

² Note: "# of Credits" are the total number of credits generated per department, subject area, or college.

³ Note: "# of Sect" are the total number of course sections offered that had student enrollment.

⁴ Note: "# of Stdts" are the total number of students enrolled for every class. Students will be counted for each class enrolled.

⁵ Note: "Avg Size" are the average class sizes per department, subject area, or college.

⁶ Source: Data provided from annual credit hour reports compiled from the university's registration files on the Student Information System (SIS).

FALL 1998 CREDIT HOURS Graduate Courses by Department

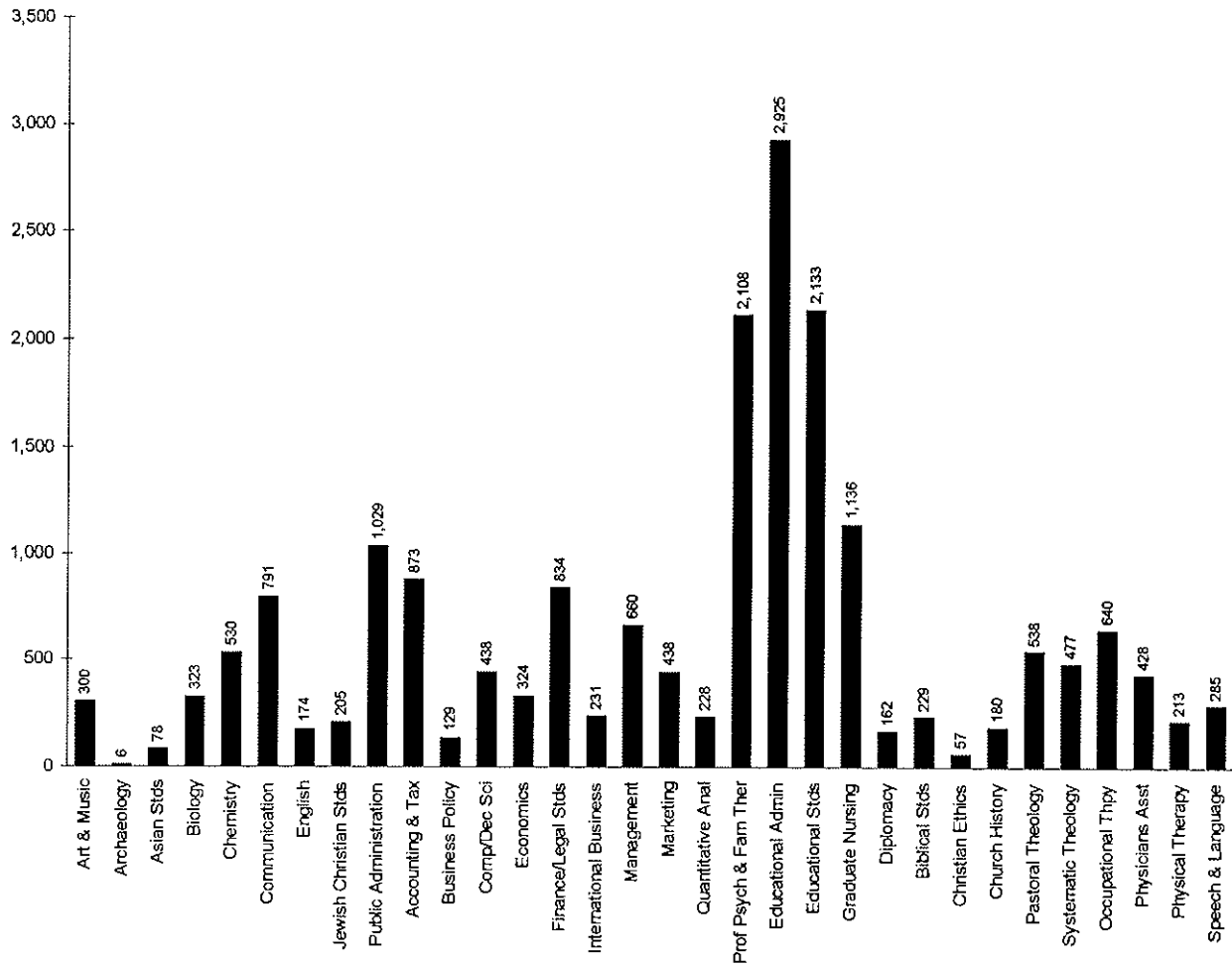

FALL 1998 CREDIT HOURS

Law School Courses by Department & Subject Area

	LECTURE CLASSES				INDEPENDENT CLASSES				ALL CLASSES			
	# of Credits	# of Sect	# of Stdts	AVG SIZE	# of Credits	# of Sect	# of Stdts	AVG SIZE	# of Credits	# of Sect	# of Stdts	AVG SIZE
SCHOOL OF LAW												
CLIN	130	12	65	5	0	0	0	-	130	12	65	5
COML	448	4	160	40	0	0	0	-	448	4	160	40
CORP	1,415	7	390	56	0	0	0	-	1,415	7	390	56
CRJU	730	8	259	32	0	0	0	-	730	8	259	32
ENVR	155	3	55	18	0	0	0	-	155	3	55	18
EXTN	36	5	18	4	0	0	0	-	36	5	18	4
HIPH	488	6	220	37	0	0	0	-	488	6	220	37
HLTH	461	11	180	16	0	0	0	-	461	11	180	16
INDL	598	8	227	28	0	0	0	-	598	8	227	28
INTL	142	4	52	13	0	0	0	-	142	4	52	13
JRNL	103	10	75	8	0	0	0	-	103	10	75	8
LABR	626	6	217	36	0	0	0	-	626	6	217	36
LAW	5,771	49	2,291	47	0	0	0	-	5,771	49	2,291	47
MTCT	633	24	332	14	0	0	0	-	633	24	332	14
PRFM	452	8	206	26	0	0	0	-	452	8	206	26
PRMD	1,140	20	447	22	0	0	0	-	1,140	20	447	22
PROP	398	5	138	28	0	0	0	-	398	5	138	28
PUBG	337	4	131	33	0	0	0	-	337	4	131	33
PUBR	266	4	99	25	0	0	0	-	266	4	99	25
TAXN	1,183	7	400	57	0	0	0	-	1,183	7	400	57
WRTG	14	1	7	7	0	0	0	-	14	1	7	7
LAW SCHOOL	15,526	206	5,969	29	0	0	0	-	15,526	206	5,969	29

** 1, 2, 3, 4, 5, 6

- ¹ Note: "Lecture Classes" are courses labeled as lecture, lab, or studio. "Independent Classes" are courses labeled as independent study, field work, internships, or co-ops.
- ² Note: "# of Credits" are the total number of credits generated per department, subject area, or college.
- ³ Note: "# of Sect" are the total number of course sections offered that had student enrollment.
- ⁴ Note: "# of Stdts" are the total number of students enrolled for every class. Students will be counted for each class enrolled.
- ⁵ Note: "Avg Size" are the average class sizes per department, subject area, or college.
- ⁶ Source: Data provided from annual credit hour reports compiled from the university's registration files on the Student Information System (SIS).

DEGREES EARNED 1997-98

Baccalaureates by Major

		MALE							FEMALE							TOTAL
		Sub Total	Wh	Bl	His	Asn	Natv	Unk	Sub Total	Wh	Bl	His	Asn	Natv	Unk	
COLLEGE OF ARTS & SCIENCES																
Arts and Humanities																
Advertising Art	BA	3	2	0	0	0	0	1	12	8	0	2	0	0	2	15
Classical Studies	BA	1	1	0	0	0	0	0	1	1	0	0	0	0	0	2
Communication	BA	48	38	3	2	1	0	4	43	27	6	4	2	0	4	91
English	BA	10	5	2	0	2	0	1	22	15	4	0	1	0	2	32
Fine Arts	BA	0	0	0	0	0	0	0	3	3	0	0	0	0	0	3
Italian	BA	0	0	0	0	0	0	0	1	1	0	0	0	0	0	1
Liberal Stds	BA	13	12	1	0	0	0	0	7	3	1	2	0	0	1	20
Modern Lang	BA	0	0	0	0	0	0	0	2	1	0	0	1	0	0	2
Philosophy	BA	5	4	0	1	0	0	0	0	0	0	0	0	0	0	5
Religious Stds	BA	3	3	0	0	0	0	0	3	3	0	0	0	0	0	6
Spanish	BA	0	0	0	0	0	0	0	1	1	0	0	0	0	0	1
ARTS & HUMANITIES		83	65	6	3	3	0	6	95	63	11	8	4	0	9	178
% of Total		9%							10%							18%
Social & Behavioral Sciences																
African-Amer Stds	BA	0	0	0	0	0	0	0	1	0	1	0	0	0	0	1
Anthropology	BA	1	1	0	0	0	0	0	5	3	1	1	0	0	0	6
Asian Area Stds	BA	0	0	0	0	0	0	0	5	1	0	0	4	0	0	5
Criminal Justice	BA	51	33	5	7	2	0	4	37	19	5	10	0	0	3	88
Economics	BA	8	5	0	1	1	0	1	1	1	0	0	0	0	0	9
History	BA	12	9	1	0	0	0	2	3	3	0	0	0	0	0	15
Political Science	BA	19	10	0	3	1	0	5	16	8	4	1	0	0	3	35
Psychology	BA	23	12	3	1	4	0	3	46	25	9	6	4	0	2	69
Psychology(Honors)	BA	1	1	0	0	0	0	0	4	3	0	0	0	0	1	5
Social Work	BA	1	1	0	0	0	0	0	8	0	4	1	1	0	2	9
Social/Behav Sci	BA	6	2	4	0	0	0	0	19	11	4	1	1	0	2	25
Sociology	BA	5	3	1	0	1	0	0	8	4	2	2	0	0	0	13
SOCIAL & BEHAVIORAL		127	77	14	12	9	0	15	153	78	30	22	10	0	13	280
% of Total		13%							16%							29%
Math and Sciences																
Biology	BS	22	11	3	2	2	0	4	22	12	6	1	2	0	1	44
Biology(Phys Asst)	BS	2	1	0	1	0	0	0	4	3	0	0	1	0	0	6
Biology(Phys Thpy)	BS	6	4	0	0	0	0	2	6	2	1	1	2	0	0	12
Chemistry(ACS)	BS	1	0	0	0	1	0	0	1	1	0	0	0	0	0	2
Chemistry	BS	3	2	1	0	0	0	0	2	2	0	0	0	0	0	5
Computer Sci	BS	7	5	0	1	0	0	1	1	1	0	0	0	0	0	8
Mathematics	BS	2	2	0	0	0	0	0	2	1	0	1	0	0	0	4
Physics	BS	2	2	0	0	0	0	0	1	1	0	0	0	0	0	3
MATH & SCIENCES		45	27	4	4	3	0	7	39	23	7	3	5	0	1	84
% of Total		5%							4%	2%	1%	0%	1%	0%	0%	9%
ARTS & SCIENCES		255	169	24	19	15	0	28	287	164	48	33	19	0	23	542
% of Total		26%							30%							56%

(Continued)

DEGREES EARNED 1997-98

Baccalaureates by Major

		MALE							FEMALE							TOTAL
		Sub Total	Wh	Bl	His	Asn	Natv	Unk	Sub Total	Wh	Bl	His	Asn	Natv	Unk	
SCHOOL OF BUSINESS																
Accounting	BSB	22	17	1	1	1	0	2	23	12	3	5	1	0	2	45
Economics	BSB	2	1	0	0	0	0	1	1	1	0	0	0	0	0	3
Finance	BSB	40	31	2	0	2	0	5	24	13	4	2	3	0	2	64
Management	BSB	21	15	1	1	0	0	4	15	8	4	1	0	0	2	36
Mgmt Info Sys	BSB	11	8	1	1	0	0	1	7	2	1	1	2	0	1	18
Marketing	BSB	14	9	0	2	2	0	1	22	12	0	1	1	0	8	36
Sports Management	BSB	7	4	1	0	1	0	1	3	3	0	0	0	0	0	10
Business Admin-A&S	BABA	1	1	0	0	0	0	0	0	0	0	0	0	0	0	1
BUSINESS		118	86	6	5	6	0	15	95	51	12	10	7	0	15	213
% of Total		12%							10%							22%
COLLEGE OF EDUCATION & HUMAN SERVICES																
Elementary Ed	BSE	2	2	0	0	0	0	0	31	28	2	0	1	0	0	33
Health/Phys Ed	BSE	8	7	0	1	0	0	0	7	5	2	0	0	0	0	15
Secondary Ed	BSE	8	4	1	2	0	0	1	10	8	1	1	0	0	0	18
Special Educ-Elem	BSE	1	1	0	0	0	0	0	28	23	1	1	1	0	2	29
Special Educ-Psyc	BSE	0	0	0	0	0	0	0	2	2	0	0	0	0	0	2
Special Educ-Sec	BSE	1	1	0	0	0	0	0	2	2	0	0	0	0	0	3
EDUCATION		20	15	1	3	0	0	1	80	68	6	2	2	0	2	100
% of Total		2%							8%							10%
COLLEGE OF NURSING																
Nursing	BSN	5	2	0	1	1	0	1	42	29	5	2	5	0	1	47
Nursing (RN)	BSN	0	0	0	0	0	0	0	33	15	3	2	3	0	10	33
Nursing Accl 2nd	BSN	5	5	0	0	0	0	0	21	17	3	0	1	0	0	26
Nursing 2nd Dgr	BSN	0	0	0	0	0	0	0	2	0	1	0	0	0	1	2
Nursing 2nd Dgr(RN)	BSN	0	0	0	0	0	0	0	2	1	0	0	1	0	0	2
NURSING		10	7	0	1	1	0	1	100	62	12	4	10	0	12	110
% of Total		1%							10%							11%
TOTAL BACCALAUREATE																
BACCALAUREATE		403	277	31	28	22	0	45	562	346	78	49	38	0	52	965
% of Total		42%	29%	3%	3%	2%	0%	5%	58%	36%	8%	5%	4%	0%	5%	100%

** 1, 2

¹ Note: The following racial categories were used: White (Wh), Black (Bl), Hispanic (His), Asian/Pacific Islander (Asn), American Indian/Alaskan Native (Natv), and Unknown (Unk).

² Source: Data provided from the university's registration files on Student Information System (SIS).

DEGREES EARNED 1997-98

Baccalaureates by Major

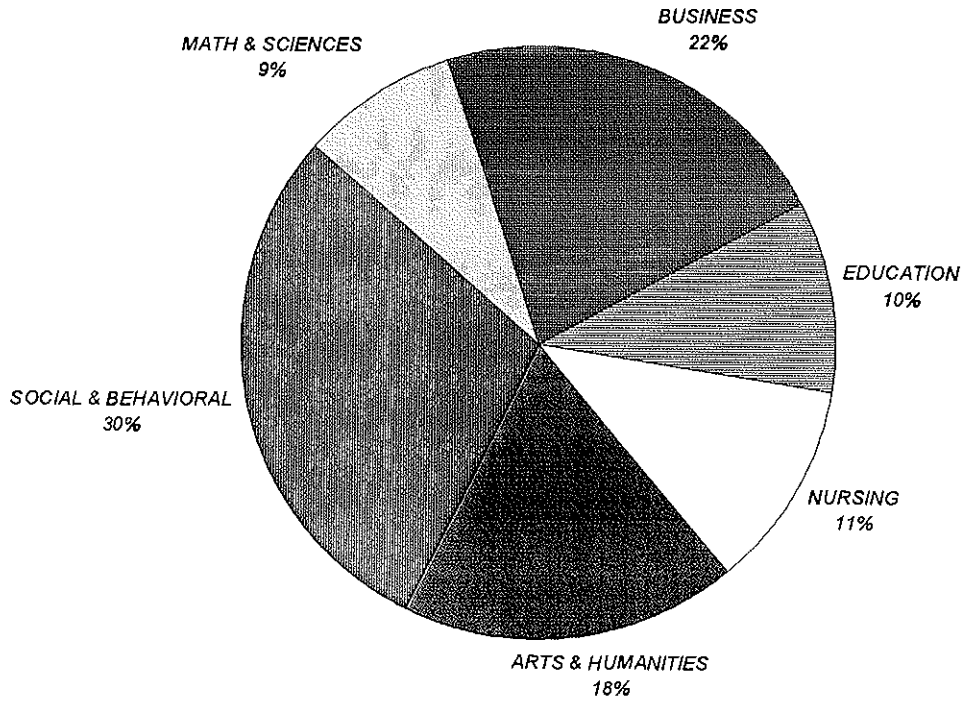

DEGREES EARNED 1997-98

Baccalaureate Degrees by Rank Order

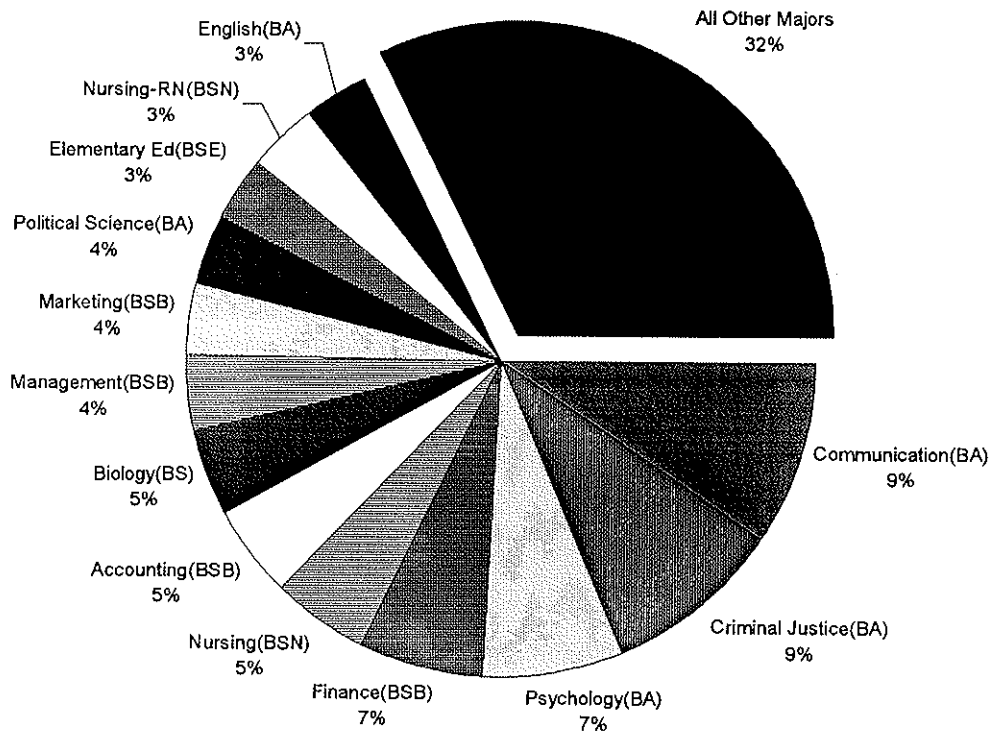

Rank	Major	N	Rank	Major	N	Rank	Major	N
1	Communication(BA)	91	18	Mgmt Info Sys(BSB)	18	35	Psychology-Honors(BA)	5
2	Criminal Justice(BA)	88	19	Secondary Ed(BSE)	18	36	Mathematics(BS)	4
3	Psychology(BA)	69	20	Advertising Art(BA)	15	37	Economics(BSB)	3
4	Finance(BSB)	64	21	Health/Phys Ed(BSE)	15	38	Fine Arts(BA)	3
5	Nursing(BSN)	47	22	History(BA)	15	39	Physics(BS)	3
6	Accounting(BSB)	45	23	Sociology(BA)	13	40	Special Educ-Sec(BSE)	3
7	Biology(BS)	44	24	Biology-Phys Thpy(BS)	12	41	Chemistry-ACS(BS)	2
8	Management(BSB)	36	25	Sports Management(BSB)	10	42	Classical Studies(BA)	2
9	Marketing(BSB)	36	26	Economics(BA)	9	43	Modern Lang(BA)	2
10	Political Science(BA)	35	27	Social Work(BA)	9	44	Nursing 2nd Dgr(BSN)	2
11	Elementary Ed(BSE)	33	28	Computer Sci(BS)	8	45	Nursing 2nd Dgr-RN(BSN)	2
12	Nursing-RN(BSN)	33	29	Anthropology(BA)	6	46	Special Educ-Psyc(BSE)	2
13	English(BA)	32	30	Biology-Phys Asst(BS)	6	47	African-Amer Stds(BA)	1
14	Special Educ-Elem(BSE)	29	31	Religious Stds(BA)	6	48	Business Admin-A&S(BAB)	1
15	Nursing Accl 2nd(BSN)	26	32	Asian Area Stds(BA)	5	49	Italian(BA)	1
16	Social/Behav Sci(BA)	25	33	Chemistry(BS)	5	50	Spanish(BA)	1
17	Liberal Stds(BA)	20	34	Philosophy(BA)	5			

** 3

³ Source: Data provided from the university's registration files on Student Information System (SIS).

DEGREES EARNED 1997-98

Master's by Major

		MALE							FEMALE							TOTAL
		Sub Total	Wh	Bl	His	Asn	Natv	Unk	Sub Total	Wh	Bl	His	Asn	Natv	Unk	
COLLEGE OF ARTS & SCIENCES																
Asian Area Stds	MA	1	0	0	0	0	0	1	3	1	0	0	2	0	0	4
Corp/Pblc Comm	MA	8	2	1	0	1	0	4	31	12	6	0	1	0	12	39
English	MA	4	2	0	0	0	0	2	12	6	0	0	0	0	6	16
Jewish-Chrst St	MA	1	0	0	0	0	0	1	0	0	0	0	0	0	1	1
Museum Profession	MA	1	0	0	1	0	0	0	2	2	0	0	0	0	0	3
Biology	MS	5	3	0	0	0	0	2	7	3	0	0	1	0	3	12
Chemistry	MS	10	2	0	0	2	0	6	6	2	0	0	1	0	3	16
Microbiology	MS	3	0	0	0	2	0	1	2	1	0	0	0	0	1	5
Public Admin	MPA	17	6	2	1	0	0	8	23	11	0	0	0	0	12	40
ARTS & SCIENCES		50	15	3	2	5	0	25	86	38	6	0	5	0	37	136
% of Total		7%							12%							19%
SCHOOL OF BUSINESS																
Accounting	MBA	8	5	0	0	0	0	3	5	4	0	1	0	0	0	13
Business Admin	MBA	6	4	0	0	1	0	1	7	4	1	0	2	0	0	13
Economics	MBA	1	1	0	0	0	0	0	1	0	0	0	0	0	1	2
Finance	MBA	58	37	2	1	1	0	17	27	19	1	0	0	0	7	85
Human Res Mgmt	MBA	0	0	0	0	0	0	0	2	1	0	0	0	0	1	2
Management	MBA	5	3	0	0	0	0	2	4	4	0	0	0	0	0	9
Mgmt Info Sys	MBA	5	1	0	1	0	0	3	3	1	0	0	1	0	1	8
Marketing	MBA	17	9	0	0	0	0	8	14	9	0	0	0	0	5	31
Quantitative Analysis	MBA	2	1	0	0	0	0	1	0	0	0	0	0	0	0	2
Sports Management	MBA	3	3	0	0	0	0	0	2	2	0	0	0	0	0	5
Accounting	MS	2	2	0	0	0	0	0	1	0	0	0	1	0	0	3
Financial Planning	MS	2	2	0	0	0	0	0	0	0	0	0	0	0	0	2
Human Res Mgmt	MS	1	0	1	0	0	0	0	4	3	0	0	0	0	1	5
Information Systems	MS	13	8	0	1	2	0	2	5	1	0	0	2	0	2	18
International Business	MS	8	6	0	0	1	0	1	5	4	0	0	1	0	0	13
Taxation	MST	29	16	0	0	1	0	12	10	6	0	0	1	0	3	39
BUSINESS		160	98	3	3	6	0	50	90	58	2	1	8	0	21	250
% of Total		23%							13%							36%
COLLEGE OF EDUCATION & HUMAN SERVICES																
Allied Health Ed	MAE	0	0	0	0	0	0	0	5	2	1	0	0	0	2	5
Bilingual/Bicult Ed	MAE	0	0	0	0	0	0	0	1	0	0	0	0	0	1	1
Counselor Prep	MAE	4	3	1	0	0	0	0	26	20	0	1	2	0	3	30
Elem-Sec Admin	MAE	43	32	1	1	0	0	9	7	3	0	0	0	0	4	50
Elementary Ed	MAE	2	2	0	0	0	0	0	18	12	3	0	1	0	2	20
General Prof Ed	MAE	1	0	0	0	0	0	1	4	1	0	0	0	0	3	5
Prof Developmt	MAE	1	1	0	0	0	0	0	35	20	0	1	0	0	14	36
Psycholog'i Std	MAE	4	2	0	1	0	0	1	16	10	2	1	1	0	2	20
Secondary Ed	MAE	4	4	0	0	0	0	0	7	7	0	0	0	0	0	11
Std't Personnel	MAE	1	1	0	0	0	0	0	1	0	0	0	0	0	1	2

(Continued)

DEGREES EARNED 1997-98

Master's by Major

		MALE							FEMALE							TOTAL
		Sub Total	Wh	Bl	His	Asn	Natv	Unk	Sub Total	Wh	Bl	His	Asn	Natv	Unk	
COLLEGE OF EDUCATION & HUMAN SERVICES (Continued)																
Admin & Suprvsn	EdS	3	2	0	0	0	0	1	4	4	0	0	0	0	0	7
Bilingual/Bicult Ed	EdS	1	0	0	1	0	0	0	2	0	1	1	0	0	0	3
General Prof Educ	EdS	0	0	0	0	0	0	0	1	1	0	0	0	0	0	1
Sch/Comm Psych	EdS	0	0	0	0	0	0	0	3	1	0	0	0	0	2	3
EDUCATION		64	47	2	3	0	0	12	130	81	7	4	4	0	34	194
% of Total		9%							19%							28%
COLLEGE OF NURSING																
Adult Nurse Pract	MSN	0	0	0	0	0	0	0	25	15	0	0	0	0	10	25
Critical Care - Adult	MSN	1	0	0	1	0	0	0	9	5	0	1	1	0	2	10
Gerontolog Nurs Pract	MSN	0	0	0	0	0	0	0	1	1	0	0	0	0	0	1
Nursing Administrator	MSN	0	0	0	0	0	0	0	8	5	0	0	1	0	2	8
Pediatric Nurse Pract	MSN	0	0	0	0	0	0	0	9	5	1	0	0	0	3	9
School Nurs Pract	MSN	0	0	0	0	0	0	0	2	2	0	0	0	0	0	2
Womens Hlth Nurs Pra	MSN	0	0	0	0	0	0	0	3	2	0	0	0	0	1	3
NURSING		1	0	0	1	0	0	0	57	35	1	1	2	0	18	58
% of Total		0%							8%							8%
GRADUATE MEDICAL EDUCATION																
Physicians Asst	MS	11	10	0	0	0	0	1	15	10	0	1	2	2	0	26
GRADUATE MED EDUC		11	10	0	0	0	0	1	15	10	0	1	2	2	0	26
% of Total		2%							2%							4%
SCHOOL OF THEOLOGY																
Biblical Studies	MAT	0	0	0	0	0	0	0	2	2	0	0	0	0	0	2
Christian Ethics	MAT	2	2	0	0	0	0	0	0	0	0	0	0	0	0	2
Ecclesial Histoy	MAT	1	1	0	0	0	0	0	0	0	0	0	0	0	0	1
Systematic Theology	MAT	7	6	0	0	0	0	1	1	1	0	0	0	0	0	8
Catechetical Min	MPM	0	0	0	0	0	0	0	1	1	0	0	0	0	0	1
Health Care Min	MPM	0	0	0	0	0	0	0	1	0	0	0	0	0	1	1
Liturgical Min	MPM	0	0	0	0	0	0	0	1	1	0	0	0	0	0	1
Min Spirit'l Dir	MPM	0	0	0	0	0	0	0	1	1	0	0	0	0	0	1
Divinity (Sem)	MDiv	15	6	2	2	0	0	5	0	0	0	0	0	0	0	15
Divinity	MDiv	2	1	0	0	1	0	0	0	0	0	0	0	0	0	2
THEOLOGY		27	16	2	2	1	0	8	7	6	0	0	0	0	1	34
% of Total		4%							1%							5%
TOTAL MASTERS																
MASTERS		313	186	10	11	12	0	94	385	228	16	7	21	2	111	698
% of Total		45%	27%	1%	2%	2%	0%	13%	55%	33%	2%	1%	3%	0%	16%	100%

** 1, 2

¹ Note: Racial categories used: White (Wh), Black (Bl), Hispanic (His), Asian/Pac Islander (Asn), Am Indian/Alaskan Native (Natv), and Unknown (Unk).
² Source: Data provided from the university's registration files on Student Information System (SIS).

DEGREES EARNED 1997-98

Master's by Major

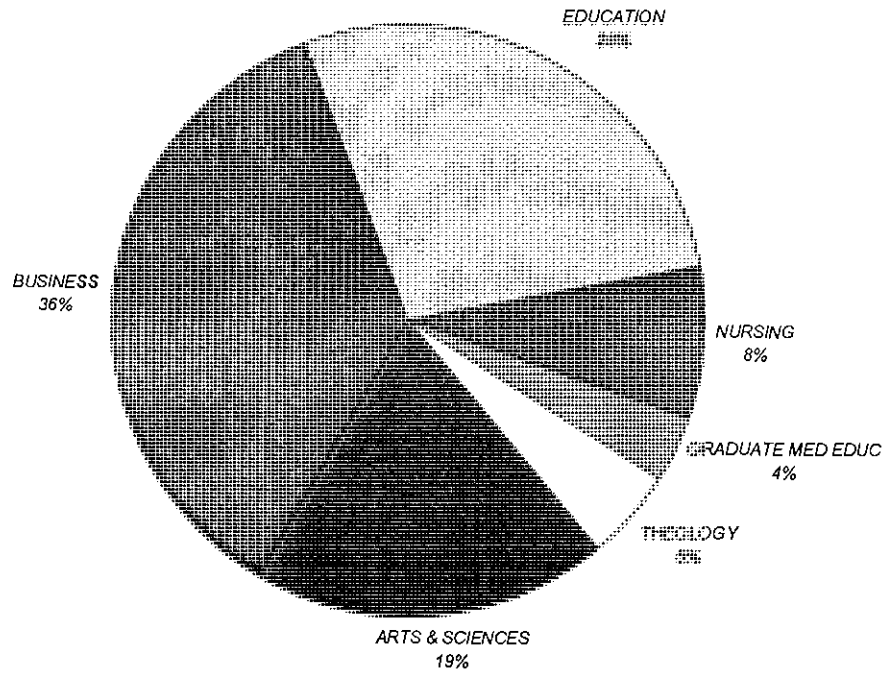

DEGREES EARNED 1997-98

Master's Degrees by Rank Order

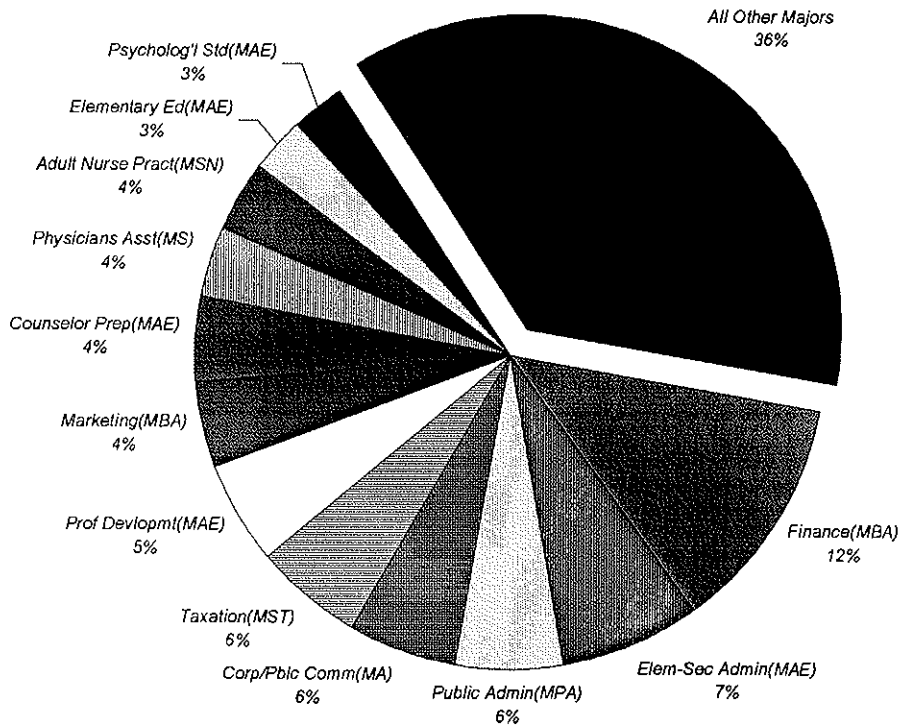

Rank	Major	N	Rank	Major	N	Rank	Major	N
1	Finance(MBA)	85	20	Biology(MS)	12	39	Womens Hlth Pract(MSN)	3
2	Elem-Sec Admin(MAE)	50	21	Secondary Ed(MAE)	11	40	Biblical Studies(MAT)	2
3	Public Admin(MPA)	40	22	Critical Care - Adult(MSN)	10	41	Christian Ethics(MAT)	2
4	Corp/Pblc Comm(MA)	39	23	Management(MBA)	9	42	Divinity(MDiv)	2
5	Taxation(MST)	39	24	Pediatric Nurs Pract(MSN)	9	43	Economics(MBA)	2
6	Prof Devopmt(MAE)	36	25	Mgmt Info Sys(MBA)	8	44	Financial Planning(MS)	2
7	Marketing(MBA)	31	26	Nursing Admin(MSN)	8	45	Human Res Mgmt(MBA)	2
8	Counselor Prep(MAE)	30	27	Systematic Theology(MAT)	8	46	Quantitative Anal(MBA)	2
9	Physicians Asst(MS)	26	28	Admin & Suprvsn(EdS)	7	47	School Nurs Pract(MSN)	2
10	Adult Nurse Pract(MSN)	25	29	Allied Health Ed(MAE)	5	48	Std Personnel (MAE)	2
11	Elementary Ed(MAE)	20	30	General Prof Ed(MAE)	5	49	Bilingual/Bicult Ed(MAE)	1
12	Psycholog'l Std(MAE)	20	31	Human Res Mgmt(MS)	5	50	Catechetical Min(MPM)	1
13	Information Systems(MS)	18	32	Microbiology(MS)	5	51	Ecclesial Histoy(MAT)	1
14	Chemistry(MS)	16	33	Sports Management(MBA)	5	52	General Prof Educ(EdS)	1
15	English(MA)	16	34	Asian Area Stds(MA)	4	53	Gerontolog Pract(MSN)	1
16	Divinity (Sem) (MDiv)	15	35	Accounting(MS)	3	54	Health Care Min(MPM)	1
17	Accounting(MBA)	13	36	Bilingual/Bicult Ed(EdS)	3	55	Jewish-Chrst St(MA)	1
18	Business Admin(MBA)	13	37	Museum Profession(MA)	3	56	Liturgical Min(MPM)	1
19	International Business(MS)	13	38	Schl/Comm Psych(EdS)	3	57	Min Spiritl Dir(MPM)	1

**3

³ Source: Data provided from the university's registration files on Student Information System (SIS).

DEGREES EARNED 1997-98

Doctoral by Major

	Sub Total	MALE						Sub Total	FEMALE						TOTAL	
		Wh	Bl	His	Asn	Natv	Unk		Wh	Bl	His	Asn	Natv	Unk		
COLLEGE OF ARTS & SCIENCES																
Chemistry	PhD	3	1	0	0	1	0	1	0	0	0	0	0	0	0	3
ARTS & SCIENCES		3	1	0	0	1	0	1	0	0	0	0	0	0	3	
% of Total		10%							0%						10%	
COLLEGE OF EDUCATION & HUMAN SERVICES																
Admin & Suprvsn	EdD	4	1	0	0	0	0	3	5	3	0	0	0	0	2	9
Clinical Psychology	PhD	1	1	0	0	0	0	0	7	3	0	0	0	0	4	8
Counseling Psych	PhD	3	2	0	0	0	1	0	2	1	0	0	0	0	1	5
Higher Education	PhD	2	1	1	0	0	0	0	1	0	0	0	0	0	1	3
Marriage & Family	PhD	1	1	0	0	0	0	0	1	0	0	0	0	0	1	2
EDUCATION		11	6	1	0	0	1	3	16	7	0	0	0	0	9	27
% of Total		37%							53%							90%
TOTAL DOCTORAL																
DOCTORAL		14	7	1	0	1	1	4	16	7	0	0	0	0	9	30
% of Total		47%	23%	3%	0%	3%	3%	13%	53%	23%	0%	0%	0%	0%	30%	100%

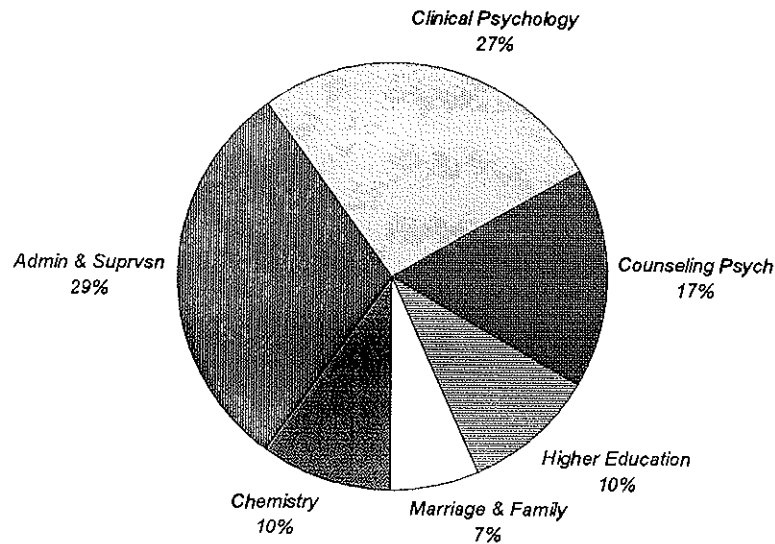

** 1, 2

¹ Note: The following racial categories were used: White (Wh), Black (Bl), Hispanic (His), Asian/Pacific Islander (Asn), American Indian/Alaskan Native (Natv), and Unknown (Unk).
² Source: Data provided from the university's registration files on Student Information System (SIS).

DEGREES EARNED 1997-98

Law

	JD	MALE							FEMALE							TOTAL
		Sub Total	Wh	Bl	His	Asn	Natv	Unk	Sub Total	Wh	Bl	His	Asn	Natv	Unk	
LAW SCHOOL																
Law		220	190	15	3	12	0	0	178	139	11	18	8	2	0	398
LAW		220	190	15	3	12	0	0	178	139	11	18	8	2	0	398
% of Total		55%	48%	4%	1%	3%	0%	0%	45%	35%	3%	5%	2%	1%	0%	100%

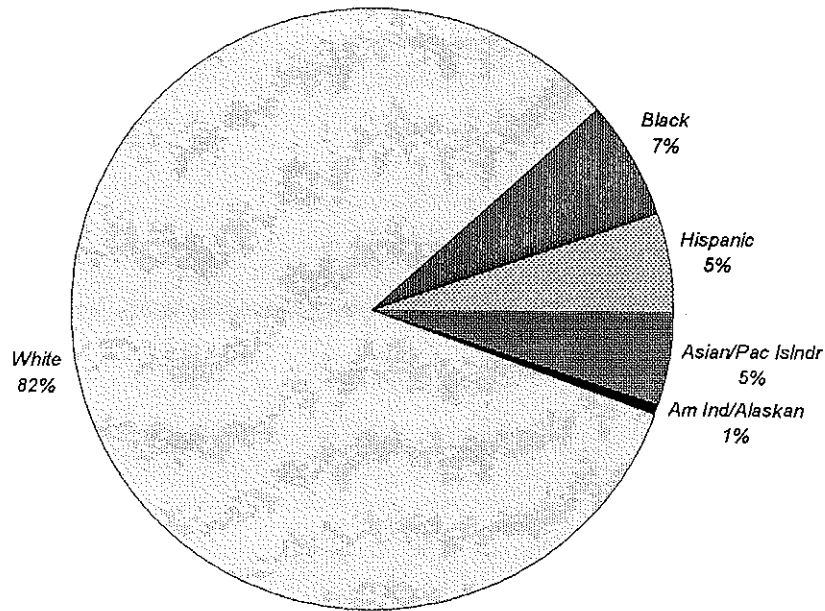

** 3, 4

³ Note: The following racial categories were used: White (Wh), Black (Bl), Hispanic (His), Asian/Pacific Islander (Asn), American Indian/Alaskan Native (Natv), and Unknown (Unk).

⁴ Source: Data provided from the university's registration files on Student Information System (SIS).

ALUMNI

DISTRIBUTION OF ALUMNI by State

	FIRST DEGREE EARNED				TOTAL	%
	Undergrad	Graduate	Law	Unknown		
Alabama	18	4	6	1	29	0%
Alaska	2	0	5	0	7	0%
Arizona	102	36	27	11	176	0%
Arkansas	5	2	2	0	9	0%
California	465	127	85	51	728	1%
Colorado	81	15	21	6	123	0%
Connecticut	443	107	56	31	637	1%
Delaware	67	26	7	10	110	0%
District of Columbia	38	11	33	1	83	0%
Florida	805	221	137	76	1,239	2%
Georgia	171	36	29	6	242	0%
Hawaii	15	4	2	0	21	0%
Idaho	5	0	1	1	7	0%
Illinois	119	40	24	5	188	0%
Indiana	38	12	7	5	62	0%
Iowa	8	3	0	2	13	0%
Kansas	26	8	2	1	37	0%
Kentucky	27	9	3	0	39	0%
Louisiana	17	4	3	2	26	0%
Maine	37	16	8	8	69	0%
Maryland	297	59	45	22	423	1%
Massachusetts	299	100	52	16	467	1%
Michigan	79	41	8	2	130	0%
Minnesota	32	11	5	1	49	0%
Mississippi	7	1	3	0	11	0%
Missouri	28	9	7	2	46	0%
Montana	4	3	2	0	9	0%
Nebraska	9	4	2	1	16	0%
Nevada	24	5	9	1	39	0%
New Hampshire	64	22	13	5	104	0%
New Jersey	23,180	8,976	6,415	2,117	40,688	79%
New Mexico	16	5	3	1	25	0%
New York	1,462	546	454	146	2,608	5%
North Carolina	212	73	25	12	322	1%
North Dakota	2	0	0	0	2	0%
Ohio	128	48	9	9	194	0%
Oklahoma	18	4	1	2	25	0%
Oregon	20	13	6	3	42	0%
Pennsylvania	694	318	201	72	1,285	2%
Rhode Island	43	9	9	9	70	0%
South Carolina	76	31	8	13	128	0%
South Dakota	5	0	0	2	7	0%
Tennessee	39	9	7	3	58	0%
Texas	166	46	34	14	260	1%
Utah	6	4	2	0	12	0%

(Continued)

DISTRIBUTION OF ALUMNI by State

	FIRST DEGREE EARNED				TOTAL	%
	Undergrad	Graduate	Law	Unknown		
<i>Vermont</i>	42	15	8	4	69	0%
<i>Virginia</i>	306	97	72	18	493	1%
<i>Washington</i>	43	13	8	2	66	0%
<i>West Virginia</i>	13	5	1	0	19	0%
<i>Wisconsin</i>	26	13	2	1	42	0%
<i>Wyoming</i>	2	0	1	0	3	0%
Total US States	29,831	11,161	7,870	2,695	51,557	100%
<i>APO</i>	1	1	2	0	4	0%
<i>American Samoa</i>	1	0	0	0	1	0%
<i>Puerto Rico</i>	16	7	0	1	24	0%
<i>US Virgin Islands</i>	5	1	0	0	6	0%
<i>Unknown</i>	13	7	2	5	27	0%
TOTAL US & Possessions	29,867	11,177	7,874	2,701	51,619	100%
%	58%	22%	15%	5%	100%	

** 1, 2

¹ Note: Students who have received two or more degrees from Seton Hall are counted only once for the first degree earned.

² Source: Alumni Office's institutional data base, Alumni/Development System (ADS).

DISTRIBUTION OF ALUMNI by State

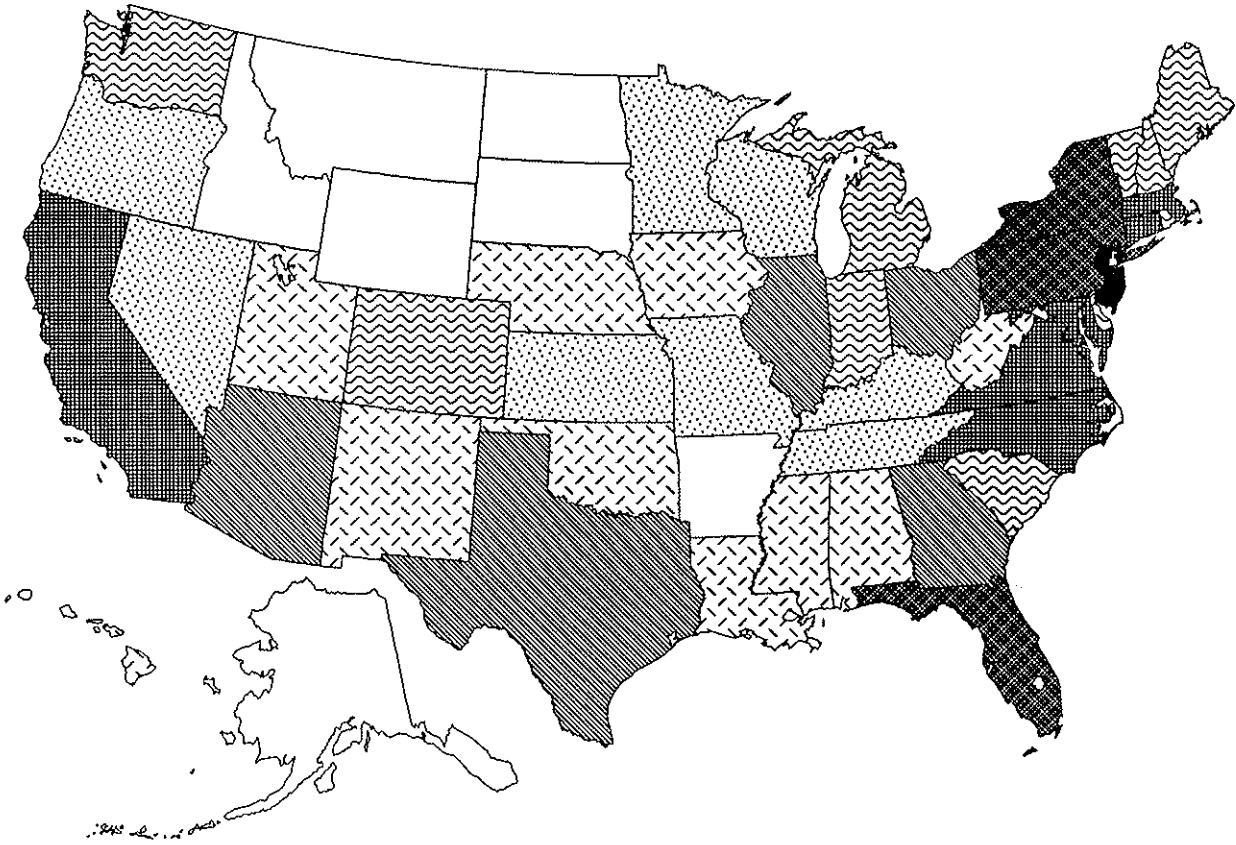

Number of Alumni



DISTRIBUTION OF ALUMNI by Rank Order of States

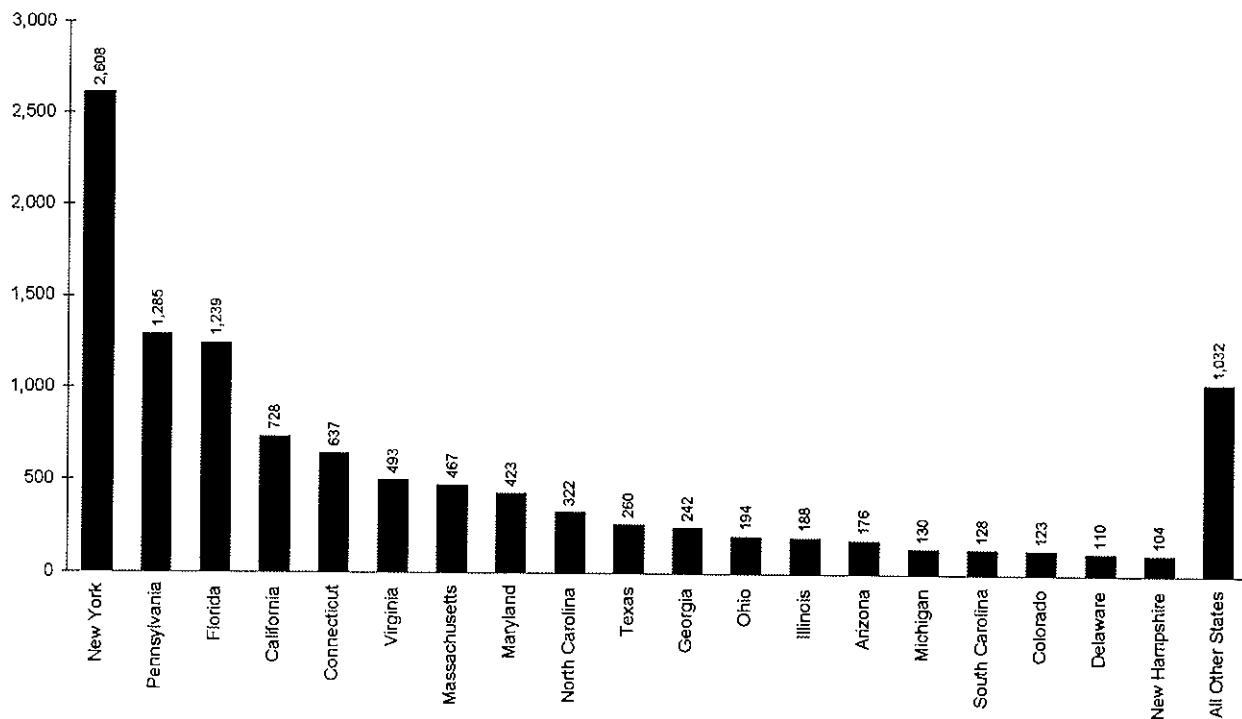

Rank	Major	N	Rank	Major	N	Rank	Major	N
1	New Jersey	42,501	18	South Carolina	133	35	Alabama	34
2	New York	2,650	19	Delaware	117	36	Louisiana	29
3	Pennsylvania	1,368	20	New Hampshire	112	37	Hawaii	28
4	Florida	1,314	21	Rhode Island	79	38	Oklahoma	25
5	California	747	22	District of Columbia	77	39	New Mexico	23
6	Connecticut	668	23	Vermont	75	40	West Virginia	20
7	Virginia	527	24	Maine	72	41	Iowa	16
8	Massachusetts	477	25	Indiana	71	42	Nebraska	15
9	Maryland	447	26	Washington	71	43	Utah	14
10	North Carolina	337	27	Tennessee	66	44	Mississippi	13
11	Texas	286	28	Missouri	52	45	Arkansas	11
12	Georgia	256	29	Minnesota	50	46	Alaska	10
13	Ohio	214	30	Wisconsin	46	47	Montana	10
14	Arizona	192	31	Kansas	44	48	South Dakota	7
15	Illinois	191	32	Nevada	43	49	Idaho	6
16	Colorado	135	33	Kentucky	40	50	Wyoming	4
17	Michigan	135	34	Oregon	40	51	North Dakota	2

** 3, 4

³ Note: Students who have received two or more degrees from Seton Hall are counted only once for the first degree earned.

⁴ Source: Alumni Office's institutional data base, Alumni/Development System (ADS).

DISTRIBUTION OF ALUMNI by Foreign Country

	FIRST DEGREE EARNED				TOTAL	%
	Undergrad	Graduate	Law	Unknown		
Argentina	1	0	0	0	1	1%
Australia	1	1	1	0	3	2%
Barbados	3	0	0	0	3	2%
Bermuda	2	0	0	0	2	1%
Bahamas	1	1	0	0	2	1%
Belgium	1	0	0	0	1	1%
Bolivia	1	0	0	0	1	1%
Brazil	0	0	0	1	1	1%
British Virgin Islands	1	0	0	0	1	1%
Canada	8	6	0	0	14	7%
Chile	1	0	0	0	1	1%
China	0	3	0	0	3	2%
Cyprus	1	0	0	0	1	1%
Domenican Republic	1	1	0	0	2	1%
Ireland	4	2	0	0	6	3%
England	7	3	1	1	12	6%
Ethiopia	0	0	0	1	1	1%
Finland	0	0	0	1	1	1%
France	0	2	0	1	3	2%
Germany	5	1	1	0	7	4%
Greece	0	1	0	0	1	1%
Hong Kong	3	2	1	0	6	3%
India	1	0	0	0	1	1%
Iran	1	0	0	0	1	1%
Israel	0	1	0	0	1	1%
Italy	4	0	1	1	6	3%
Japan	9	4	3	0	16	9%
Jamaica	2	0	0	0	2	1%
Lithuania	1	0	0	0	1	1%
Mexico	2	2	0	0	4	2%
Netherland Antilles	1	0	1	0	2	1%
Netherlands	2	1	0	0	3	2%
Nigeria	1	1	0	0	2	1%
North Korea	0	1	0	0	1	1%
Singapore	2	1	0	0	3	2%
South Korea	1	1	0	0	2	1%
Sudan	1	0	0	0	1	1%
Sweden	2	0	0	0	2	1%
Switzerland	2	1	1	1	5	3%

(Continued)

DISTRIBUTION OF ALUMNI by Foreign Country

	FIRST DEGREE EARNED				TOTAL	%
	Undergrad	Graduate	Law	Unknown		
<i>Thailand</i>	1	5	0	0	6	3%
<i>Turkey</i>	1	0	0	0	1	1%
<i>Taiwan</i>	0	5	0	0	5	3%
<i>United Arab Republic</i>	0	2	0	0	2	1%
<i>Western Sahara</i>	1	0	0	0	1	1%
<i>Yugoslavia</i>	0	1	0	0	1	1%
<i>Zaire</i>	4	2	0	0	6	3%
<i>Other/Unknown</i>	19	13	6	1	39	21%
TOTAL	99	64	16	8	187	100%
%	53%	34%	9%	4%	100%	

** 1, 2

¹ Note: Students who have received two or more degrees from Seton Hall are counted only once for the first degree earned.

² Source: Alumni Office's institutional data base, Alumni/Development System (ADS).

DISTRIBUTION OF ALUMNI by Degree Year

	FIRST DEGREE EARNED				TOTAL	%
	Undergrad	Graduate	Law	Unknown		
1910	0	0	0	2	2	0%
1923	1	0	0	0	1	0%
1925	1	0	0	0	1	0%
1926	1	0	0	0	1	0%
1927	2	0	0	0	2	0%
1928	2	0	0	0	2	0%
1929	4	0	0	0	4	0%
1930	3	0	0	0	3	0%
1931	6	0	0	0	6	0%
1932	5	0	4	0	9	0%
1933	9	0	2	0	11	0%
1934	9	0	8	1	18	0%
1935	9	0	8	0	17	0%
1936	14	0	5	0	19	0%
1937	19	0	3	0	22	0%
1938	4	1	0	0	5	0%
1939	23	1	4	4	32	0%
1940	24	4	3	5	36	0%
1941	49	6	6	7	68	0%
1942	61	5	6	12	84	0%
1943	45	4	0	8	57	0%
1944	26	7	0	9	42	0%
1945	17	7	1	6	31	0%
1946	32	7	1	15	55	0%
1947	62	3	0	20	85	0%
1948	193	9	3	7	212	0%
1949	425	22	8	34	489	1%
1950	539	21	1	47	608	1%
1951	488	28	1	38	555	1%
1952	392	30	0	39	461	1%
1953	287	16	0	35	338	1%
1954	324	36	9	32	401	1%
1955	297	42	11	27	377	1%
1956	307	69	14	38	428	1%
1957	339	65	11	46	461	1%
1958	397	71	13	49	530	1%
1959	380	96	24	65	565	1%
1960	407	70	23	71	571	1%
1961	432	82	26	79	619	1%
1962	453	86	41	101	681	1%
1963	467	88	37	114	706	1%
1964	529	117	42	131	819	2%

(Continued)

DISTRIBUTION OF ALUMNI by Degree Year

	FIRST DEGREE EARNED				TOTAL	%
	Undergrad	Graduate	Law	Unknown		
1965	480	137	44	121	782	2%
1966	426	186	61	107	780	2%
1967	398	236	70	123	827	2%
1968	495	209	111	128	943	2%
1969	589	311	113	213	1,226	2%
1970	556	284	105	163	1,108	2%
1971	530	169	148	165	1,012	2%
1972	583	405	147	176	1,311	3%
1973	567	331	165	41	1,104	2%
1974	582	222	247	63	1,114	2%
1975	606	330	192	57	1,185	2%
1976	551	359	219	5	1,134	2%
1977	654	298	253	22	1,227	2%
1978	726	281	226	9	1,242	2%
1979	646	192	244	2	1,084	2%
1980	633	180	275	6	1,094	2%
1981	699	322	267	11	1,299	3%
1982	882	284	273	5	1,444	3%
1983	915	302	287	4	1,508	3%
1984	750	261	288	6	1,305	3%
1985	765	275	268	13	1,321	3%
1986	975	430	277	1	1,683	3%
1987	702	232	289	0	1,223	2%
1988	750	335	275	0	1,360	3%
1989	745	298	286	0	1,329	3%
1990	729	370	332	0	1,431	3%
1991	729	405	277	1	1,412	3%
1992	852	402	260	0	1,514	3%
1993	888	450	301	0	1,639	3%
1994	848	423	336	0	1,607	3%
1995	852	470	300	0	1,622	3%
1996	905	451	333	0	1,689	3%
1997	854	399	300	0	1,553	3%
1998	5	3	3	0	11	0%
Unknown	4	0	0	225	229	0%
TOTAL	29,955	11,235	7,887	2,709	51,786	100%
%	58%	22%	15%	5%	100%	

** 1, 2

¹ Note: Students who have received two or more degrees from Seton Hall are counted only once for the first degree earned.

² Source: Alumni Office's institutional data base, Alumni/Development System (ADS).



FACULTY & EMPLOYEES

FALL 1988 TO FALL 1998 FULL-TIME FACULTY by Rank, Tenure & Average Salary

	MALE FACULTY			FEMALE FACULTY			TOTAL FACULTY		
	N	Average Salary	Percent Tenured	N	Average Salary	Percent Tenured	N	Average Salary	Percent Tenured
<u>FALL 1988</u>									
Professor	89	\$54,954	94%	11	\$46,512	100%	100	\$53,976	95%
Assoc Prof	75	\$41,163	87%	29	\$40,537	83%	104	\$40,978	86%
Asst Prof	72	\$33,127	42%	32	\$30,026	25%	104	\$32,071	37%
Instructor	9	\$24,648	11%	7	\$26,709	0%	16	\$25,610	6%
Lecturer	1	\$59,862	0%	2	\$24,084	0%	3	\$36,010	0%
Other	16	\$45,945	13%	11	\$34,108	0%	27	\$38,711	7%
TOTAL 1988	262	\$43,675	70%	92	\$35,417	47%	354	\$41,323	64%
<u>FALL 1989</u>									
Professor	87	\$57,561	91%	14	\$55,458	100%	101	\$58,409	94%
Assoc Prof	72	\$42,252	83%	29	\$42,218	86%	101	\$42,242	84%
Asst Prof	62	\$35,166	37%	38	\$32,228	18%	100	\$34,249	30%
Instructor	11	\$29,141	0%	12	\$28,797	0%	23	\$28,962	0%
Other	8	\$49,724	0%	8	\$38,085	0%	16	\$43,904	0%
TOTAL 1989	240	\$46,098	68%	101	\$38,571	46%	341	\$43,869	62%
<u>FALL 1990</u>									
Professor	80	\$64,367	98%	14	\$64,934	100%	94	\$64,451	98%
Assoc Prof	73	\$47,870	84%	27	\$48,445	93%	100	\$48,026	86%
Asst Prof	58	\$39,207	33%	47	\$37,228	17%	105	\$38,322	26%
Instructor	10	\$29,922	0%	6	\$30,393	0%	16	\$30,098	0%
Other	4	\$56,750	0%	2	\$48,500	0%	6	\$54,000	0%
TOTAL 1990	240	\$50,863	68%	96	\$44,231	49%	321	\$48,879	64%
<u>FALL 1991</u>									
Professor	78	\$68,851	96%	15	\$67,174	100%	93	\$68,580	97%
Assoc Prof	77	\$51,262	84%	33	\$51,079	88%	110	\$51,207	85%
Asst Prof	63	\$40,727	29%	45	\$41,040	13%	108	\$40,857	22%
Instructor	7	\$35,018	14%	3	\$28,544	0%	10	\$33,076	10%
Other	8	\$53,489	0%	7	\$40,068	0%	15	\$47,226	0%
TOTAL 1991	233	\$53,890	68%	103	\$47,632	49%	336	\$51,972	62%

(Continued)

FALL 1988 TO FALL 1998 FULL-TIME FACULTY by Rank, Tenure & Average Salary

	MALE FACULTY			FEMALE FACULTY			TOTAL FACULTY		
	N	Average Salary	Percent Tenured	N	Average Salary	Percent Tenured	N	Average Salary	Percent Tenured
FALL 1992									
Professor	78	\$71,368	99%	16	\$70,234	100%	94	\$71,175	99%
Assoc Prof	78	\$53,926	85%	39	\$52,284	82%	117	\$53,379	84%
Asst Prof	67	\$42,069	27%	42	\$39,593	12%	109	\$41,115	21%
Instructor	4	\$38,422	25%	7	\$34,797	0%	11	\$36,115	9%
Other	8	\$51,271	0%	9	\$43,363	0%	17	\$47,084	0%
TOTAL 1992	235	\$55,980	69%	113	\$48,315	47%	348	\$53,491	62%
FALL 1993									
Professor	80	\$74,156	98%	18	\$73,786	94%	98	\$74,088	97%
Assoc Prof	78	\$56,348	79%	37	\$56,569	84%	115	\$56,419	81%
Asst Prof	61	\$42,429	26%	44	\$39,365	9%	105	\$41,145	19%
Instructor	5	\$33,790	20%	8	\$30,750	0%	13	\$31,919	8%
Other	9	\$50,020	0%	8	\$36,916	0%	17	\$43,854	0%
TOTAL 1993	233	\$58,090	67%	115	\$49,518	45%	348	\$55,257	60%
FALL 1994									
Professor	77	\$75,534	99%	17	\$70,554	100%	94	\$74,633	99%
Assoc Prof	78	\$57,147	83%	36	\$56,599	83%	114	\$56,974	83%
Asst Prof	60	\$42,937	25%	44	\$38,198	7%	104	\$40,932	17%
Instructor	8	\$33,068	13%	8	\$32,424	0%	16	\$32,746	6%
Other	10	\$49,088	0%	8	\$44,710	0%	18	\$47,143	0%
TOTAL 1994	233	\$58,392	67%	113	\$48,980	44%	346	\$55,318	60%
FALL 1995									
Professor	74	\$78,804	97%	18	\$80,837	100%	92	\$79,201	98%
Assoc Prof	78	\$59,036	88%	45	\$56,137	89%	123	\$57,975	89%
Asst Prof	57	\$44,775	26%	42	\$39,855	5%	99	\$42,688	17%
Instructor	3	\$40,241	33%	8	\$33,210	0%	11	\$35,127	9%
Other	10	\$43,577	0%	7	\$35,976	0%	17	\$40,447	0%
TOTAL 1995	222	\$61,013	71%	120	\$51,439	50%	342	\$57,654	63%

(Continued)

FALL 1988 TO FALL 1998 FULL-TIME FACULTY by Rank, Tenure & Average Salary

	MALE FACULTY			FEMALE FACULTY			TOTAL FACULTY		
	N	Average Salary	Percent Tenured	N	Average Salary	Percent Tenured	N	Average Salary	Percent Tenured
FALL 1996									
Professor	76	\$79,637	99%	20	\$80,378	95%	96	\$79,792	98%
Assoc Prof	80	\$58,623	90%	47	\$56,178	85%	127	\$57,718	88%
Asst Prof	51	\$46,633	27%	36	\$39,983	6%	87	\$43,881	18%
Instructor	2	\$29,000	0%	12	\$32,725	0%	14	\$32,192	0%
Other	11	\$43,452	0%	7	\$36,696	0%	18	\$40,825	0%
TOTAL 1996	220	\$62,075	75%	122	\$51,942	51%	342	\$58,460	66%
FALL 1997									
Professor	70	\$82,051	99%	22	\$81,005	95%	92	\$81,801	98%
Assoc Prof	71	\$59,893	87%	46	\$55,311	89%	117	\$58,091	88%
Asst Prof	48	\$44,997	21%	41	\$43,319	5%	89	\$44,224	13%
Instructor	6	\$31,473	0%	13	\$33,822	0%	19	\$33,080	0%
Other	16	\$42,303	0%	5	\$39,132	0%	21	\$41,548	0%
TOTAL 1997	211	\$61,713	67%	127	\$53,054	50%	338	\$58,460	61%
FALL 1998									
Professor	74	\$82,878	97%	25	\$84,431	96%	99	\$83,270	97%
Assoc Prof	70	\$59,534	89%	49	\$58,434	80%	119	\$59,081	85%
Asst Prof	45	\$41,920	20%	44	\$44,345	5%	89	\$43,119	12%
Instructor	10	\$42,647	0%	14	\$38,285	0%	24	\$40,103	0%
Other	18	\$50,983	0%	5	\$43,311	0%	23	\$49,315	0%
TOTAL 1998	217	\$62,354	66%	137	\$56,042	47%	354	\$59,911	59%

** 1, 2, 3, 4, 5

¹ **Note:** Faculty are reported at their contracted teaching salary. Additional stipends for administrative, managerial or other responsibilities are NOT included in the salary calculation.

² **Note:** Faculty on sabbatical leave are reported at their regular salary even though they may be receiving a reduced annuity.

³ **Note:** Excluded from the report are faculty whose services are donated or contributed, in particular priests.

⁴ **Note:** Excluded from the report are librarians even though they may hold academic rank.

⁵ **Source:** IPEDS (formerly HEGIS) Faculty Reports filed annually with the U.S. Department of Education.

FALL 1988 TO FALL 1998 FULL-TIME FACULTY

Average Salary of Faculty by Gender

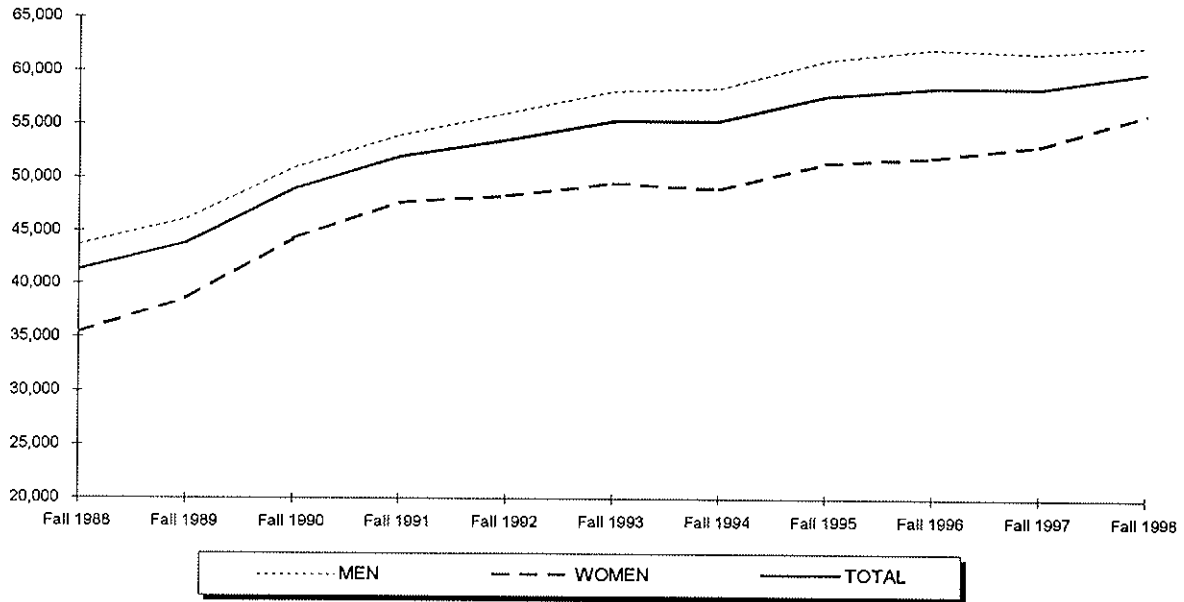

Percentage of Faculty Tenured by Gender

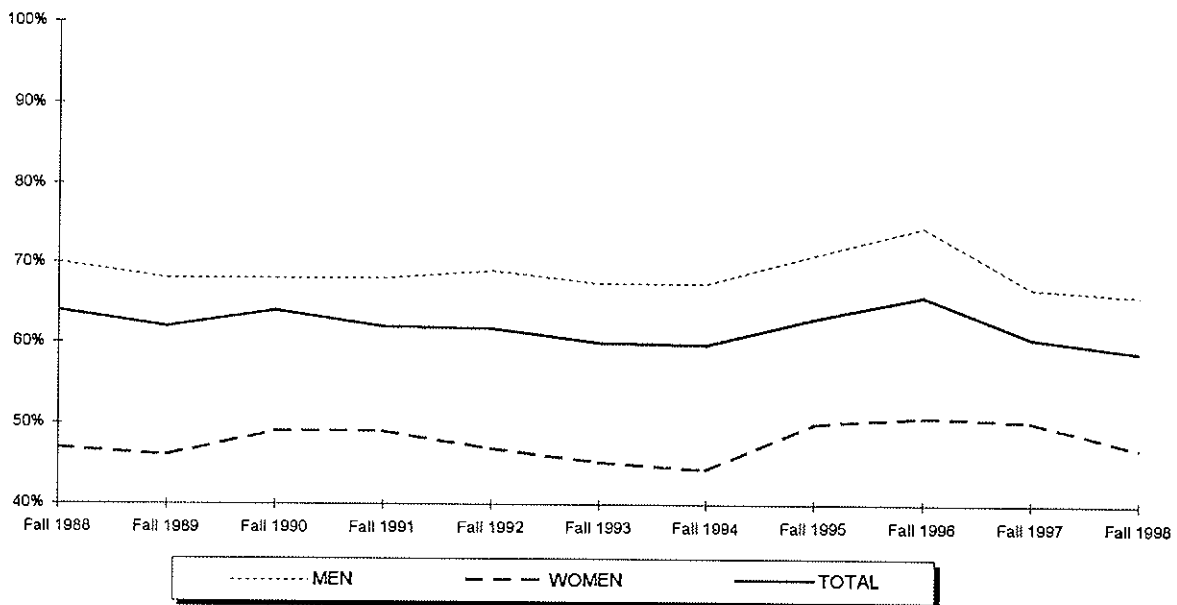

FALL 1988 TO FALL 1998 FULL-TIME FACULTY

Average Salary of Faculty by Rank

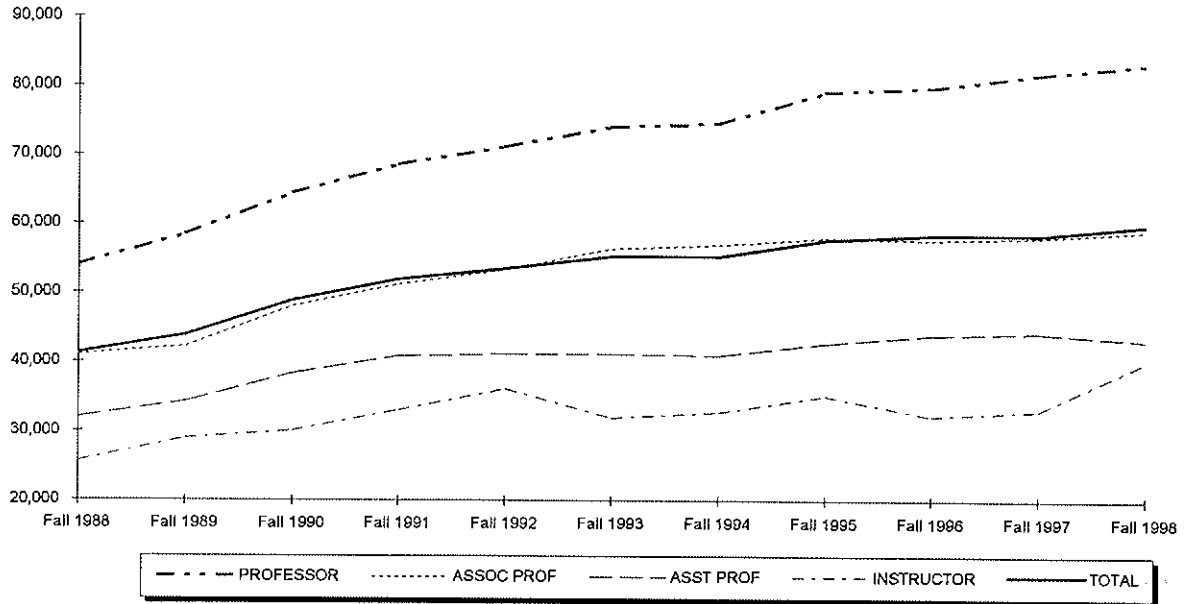

Percentage of Faculty Tenured by Rank

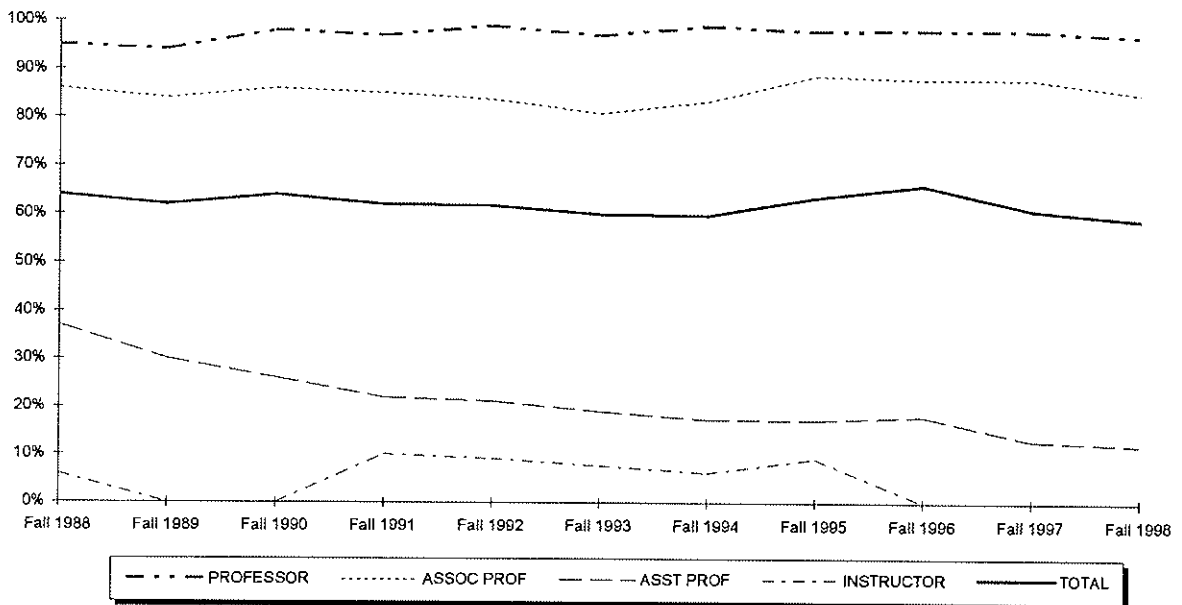

FALL 1998 FULL-TIME FACULTY by College, Gender, Rank & Salary

	PROFESSOR		ASSOC PROF		ASST PROF		INSTRUCTOR		OTHER		TOTAL	
	N	Avg Salary	N	Avg Salary	N	Avg Salary	N	Avg Salary	N	Avg Salary	N	Avg Salary
ARTS & SCIENCES												
Men	30	\$66,908	40	\$51,523	36	\$39,216	6	\$30,791	7	\$40,702	119	\$49,997
Women	8	\$65,019	22	\$46,990	23	\$37,159	5	\$31,880	4	\$42,889	62	\$44,186
TOTAL A&S	38	\$66,510	62	\$49,914	59	\$38,414	11	\$31,286	11	\$41,497	181	\$48,006
BUSINESS												
Men	13	\$73,541	18	\$66,593	3	\$63,456	0	-	7	\$54,262	41	\$66,461
Women	2	\$65,185	5	\$71,995	4	\$68,785	0	-	1	****	12	\$67,541
TOTAL BU	15	\$72,427	23	\$67,767	7	\$66,501	0	-	8	\$53,105	53	\$66,706
EDUCATION												
Men	10	\$66,188	5	\$60,892	4	\$47,710	0	-	2	\$49,511	21	\$59,819
Women	4	\$68,547	5	\$56,722	6	\$43,856	0	-	0	-	15	\$54,729
TOTAL ED	14	\$66,862	10	\$58,807	10	\$45,397	0	-	2	\$49,511	36	\$57,698
NURSING												
Men	0	-	0	-	0	-	0	-	0	-	0	-
Women	1	****	10	\$58,536	8	\$45,937	7	\$36,996	0	-	26	\$49,997
TOTAL NU	1	****	10	\$58,536	8	\$45,937	7	\$36,996	0	-	26	\$49,997
THEOLOGY												
Men	0	-	1	****	1	****	0	-	0	-	2	\$37,211
Women	0	-	1	****	0	-	0	-	0	-	1	****
TOTAL TH	0	-	2	\$41,459	1	****	0	-	0	-	3	\$38,874
GRAD MED EDUC												
Men	1	****	0	-	1	****	4	\$60,431	0	-	6	\$63,921
Women	0	-	1	****	3	\$63,584	2	\$58,811	0	-	6	\$64,062
TOTAL GME	1	****	1	****	4	\$62,609	6	-	0	\$59,891	12	\$63,992
MAIN CAMPUS												
Men	54	\$68,653	64	\$56,324	45	\$41,920	10	\$42,647	16	\$47,736	189	\$54,966
Women	15	\$67,520	44	\$54,112	44	\$44,345	14	\$38,285	5	\$43,311	122	\$49,979
MAIN CAMPUS	69	\$68,407	108	\$55,423	89	\$43,119	24	\$40,103	21	\$46,682	311	\$53,010
LAW SCHOOL												
Men	20	\$121,283	6	\$93,775	0	-	0	-	2	\$76,961	28	\$112,223
Women	10	\$109,796	5	\$96,463	0	-	0	-	0	-	15	\$105,351
TOTAL LAW	30	\$117,454	11	\$94,997	0	-	0	-	2	\$76,961	43	\$109,826
TOTAL UNIV												
Men	74	\$82,878	70	\$59,534	45	\$41,920	10	\$42,647	18	\$50,983	217	\$62,354
Women	25	\$84,431	49	\$58,434	44	\$44,345	14	\$38,285	5	\$43,311	137	\$56,042
TOTAL UNIV	99	\$83,270	119	\$59,081	89	\$43,119	24	\$40,103	23	\$49,315	354	\$59,911

**** Average Salary of only one person is not reported.

FALL 1998 FULL-TIME FACULTY

Faculty Salaries by College and Gender

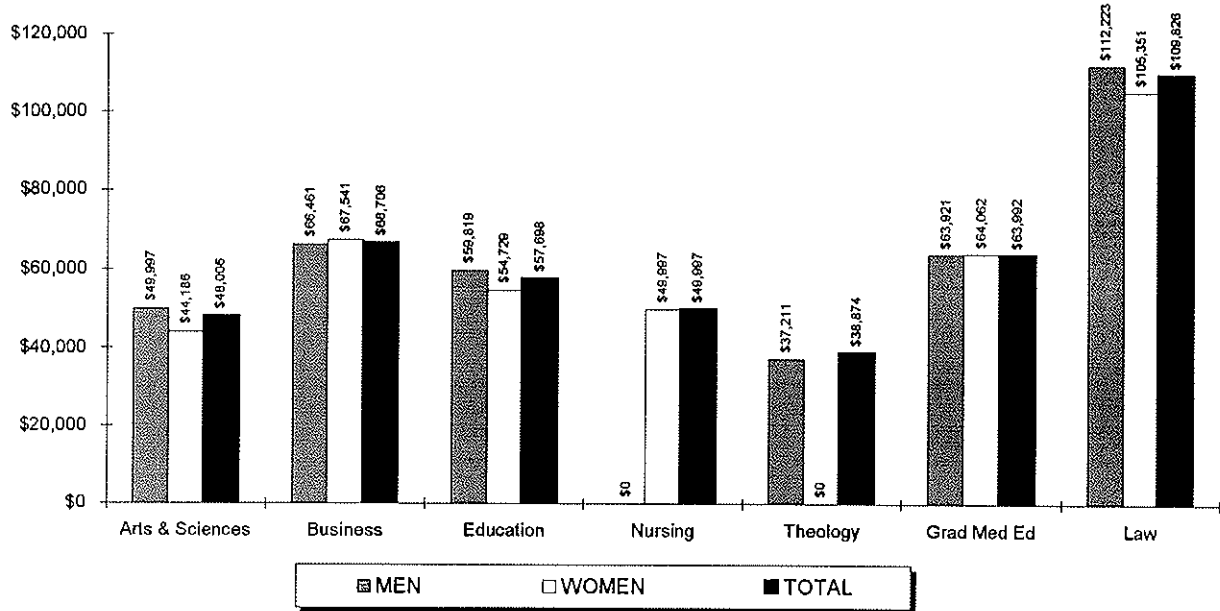

Faculty Salaries by Rank and Gender

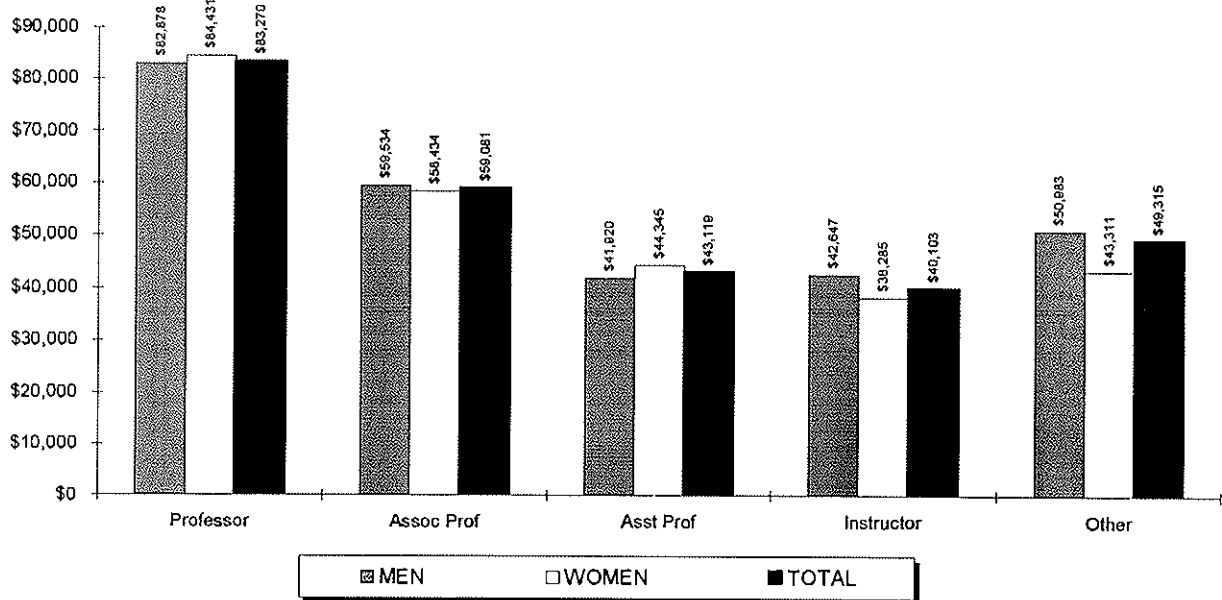

FALL 1998 FULL-TIME FACULTY by Tenure, Rank, Gender & Race

	MALE								FEMALE								TOTAL
	Sub Total	NRA	Bl	Natv	Asn	His	Wh	Unk	Sub Total	NRA	Bl	Natv	Asn	His	Wh	Unk	
TENURED																	
Professor	72	0	1	0	6	4	61	0	24	0	0	0	1	0	23	0	96
Assoc Professor	62	1	4	1	6	2	48	0	39	0	3	0	3	2	31	0	101
Asst Professor	9	1	0	0	1	0	7	0	2	0	0	0	0	0	2	0	11
Instructor	0	0	0	0	0	0	0	0	0	0	0	0	0	0	0	0	0
Other	0	0	0	0	0	0	0	0	0	0	0	0	0	0	0	0	0
TENURED	143	2	5	1	13	6	116	0	65	0	3	0	4	2	56	0	208
% of Total	40%								18%								59%
NON-TENURED ON TRACK																	
Professor	1	0	0	0	0	0	1	0	1	0	0	0	0	0	1	0	2
Assoc Professor	7	0	1	0	0	0	5	1	8	0	1	0	1	0	6	0	16
Asst Professor	29	0	1	0	2	1	21	4	32	0	4	0	0	0	26	2	61
Instructor	1	0	0	0	0	0	0	1	0	0	0	0	0	0	0	0	1
Other	1	0	0	0	1	0	0	0	0	0	0	0	0	0	0	0	1
NON-TEN ON TRACK	39	0	2	0	3	1	27	6	41	0	5	0	1	0	33	2	80
% of Total	11%								12%								23%
OTHER																	
Professor	1	0	0	0	0	0	1	0	0	0	0	0	0	0	0	0	1
Assoc Professor	1	0	0	0	0	0	1	0	2	0	0	0	0	0	2	0	3
Asst Professor	7	0	0	0	1	0	3	3	10	0	0	0	0	0	9	1	17
Instructor	9	0	0	0	1	1	5	2	14	0	0	0	0	0	13	1	23
Other	17	0	0	1	0	0	15	1	5	0	0	0	0	0	5	0	22
OTHER	35	0	0	1	2	1	25	6	31	0	0	0	0	0	29	2	66
% of Total	10%								9%								19%
TOTAL																	
Professor	74	0	1	0	6	4	63	0	25	0	0	0	1	0	24	0	99
Assoc Professor	70	1	5	1	6	2	54	1	49	0	4	0	4	2	39	0	119
Asst Professor	45	1	1	0	4	1	31	7	44	0	4	0	0	0	37	3	89
Instructor	10	0	0	0	1	1	5	3	14	0	0	0	0	0	13	1	24
Other	18	0	0	1	1	0	15	1	5	0	0	0	0	0	5	0	23
TOTAL	217	2	7	2	18	8	168	12	137	0	8	0	5	2	118	4	354
% of Total	61%								39%								100%

** 1, 2, 3, 4, 5

¹ Note: Faculty positions are reported as either "Tenured", "Non-Tenured on Track" (in a position which leads to consideration for tenure) or "Other" (in a non-tenured earning position).

² Note: The following racial categories were used: Non-Resident Alien (NRA), White (Wh), Black (Bl), Hispanic (His), Asian/Pacific Islander (Asn), or American Indian/Alaskan Native (Natv). A Non-Resident Alien is a person who is NOT a citizen of the United States and does NOT hold a permanent residence card.

³ Note: Excluded from the report are faculty whose services are donated or contracted, in particular priests.

⁴ Note: Excluded from the report are librarians even though they may hold academic rank.

⁵ Source: IPEDS (formerly HEGIS) Faculty Reports filed annually with the U.S. Department of Education.

FALL 1998 FULL-TIME FACULTY

Faculty by Rank

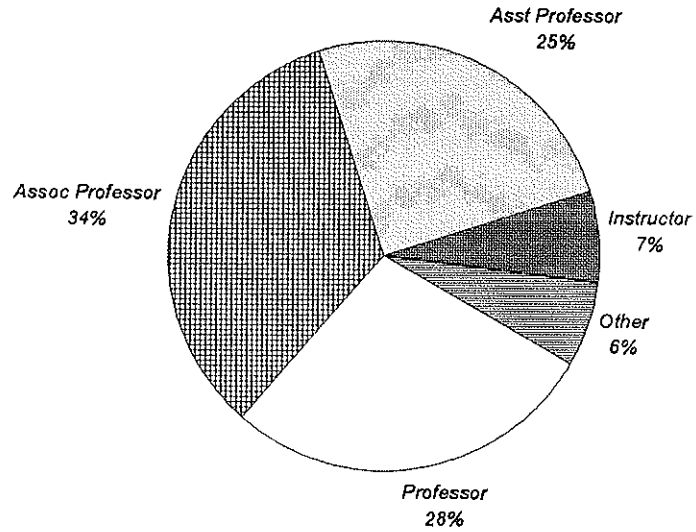

Faculty by Tenure Status

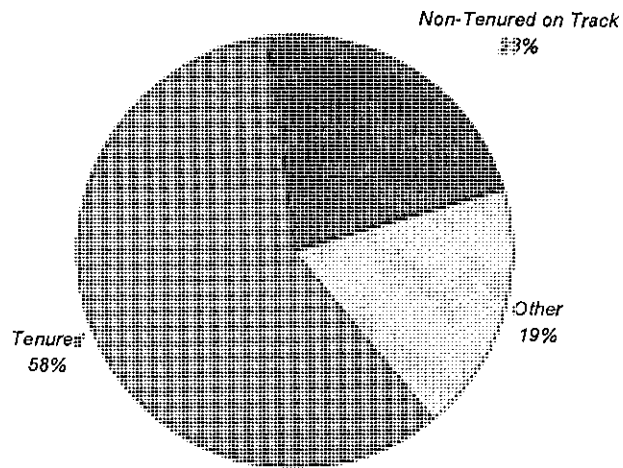

FALL 1998 EMPLOYEES

by Occupation, Salary Class, Gender & Race

	MALE								FEMALE								TOTAL
	Sub Total	NRA	Bl	Natv	Asn	His	Wh	Unk	Sub Total	NRA	Bl	Natv	Asn	His	Wh	Unk	
FACULTY																	
Below \$25,000	0	0	0	0	0	0	0	0	0	0	0	0	0	0	0	0	
\$25,000 - \$29,999	0	0	0	0	0	0	0	0	0	0	0	0	0	0	0	0	
\$30,000 - \$34,999	14	0	0	0	0	0	11	3	12	0	0	0	0	0	11	1	
\$35,000 - \$39,999	32	0	0	0	1	0	24	7	23	0	1	0	0	0	21	1	
\$40,000 - \$44,999	9	1	0	0	1	1	6	0	21	0	2	0	0	2	17	0	
\$45,000 - \$54,999	35	1	2	2	2	1	26	1	23	0	2	0	2	0	18	1	
\$55,000 - \$64,999	45	0	3	0	6	4	31	1	21	0	0	0	1	0	20	0	
\$65,000 - \$74,999	40	0	0	0	7	1	32	0	17	0	0	0	1	0	16	0	
\$75,000 & above	42	0	2	0	1	1	38	0	20	0	3	0	1	0	15	1	
FACULTY	217	2	7	2	18	8	168	12	137	0	8	0	5	2	118	4	
% of Total	13%								8%							21%	
EXEC/ADMIN/MNGRL																	
Below \$25,000	0	0	0	0	0	0	0	0	0	0	0	0	0	0	0	0	
\$25,000 - \$29,999	0	0	0	0	0	0	0	0	0	0	0	0	0	0	0	0	
\$30,000 - \$34,999	0	0	0	0	0	0	0	0	0	0	0	0	0	0	0	0	
\$35,000 - \$39,999	0	0	0	0	0	0	0	0	0	0	0	0	0	0	0	0	
\$40,000 - \$44,999	0	0	0	0	0	0	0	0	0	0	0	0	0	0	0	0	
\$45,000 - \$54,999	1	0	0	0	0	0	1	0	0	0	0	0	0	0	0	1	
\$55,000 - \$64,999	3	0	0	0	0	0	3	0	2	0	1	0	0	0	1	0	
\$65,000 - \$74,999	3	0	0	0	0	1	2	0	2	0	0	0	0	0	2	0	
\$75,000 & above	22	0	0	0	0	1	21	0	11	0	1	0	0	0	10	0	
EXECUTIVE/ADMIN	29	0	0	0	0	2	27	0	15	0	2	0	0	0	13	0	
% of Total	2%								1%							3%	
SERVICE/SUPPORT																	
Below \$25,000	8	0	2	0	0	2	4	0	13	0	0	0	1	2	10	0	
\$25,000 - \$29,999	19	0	7	0	0	2	10	0	20	0	1	0	1	0	18	0	
\$30,000 - \$34,999	18	1	3	0	0	2	11	1	27	0	9	0	0	1	16	1	
\$35,000 - \$39,999	17	2	1	0	0	1	13	0	37	0	10	0	0	1	25	1	
\$40,000 - \$44,999	8	1	1	0	0	0	6	0	25	0	3	0	0	2	18	2	
\$45,000 - \$54,999	24	3	2	0	1	0	18	0	31	0	3	0	1	1	26	0	
\$55,000 - \$64,999	9	0	0	0	1	1	6	1	17	0	2	0	2	1	12	0	
\$65,000 - \$74,999	10	0	2	0	1	1	6	0	8	0	1	0	1	0	5	1	
\$75,000 & above	4	0	2	0	0	0	2	0	4	0	0	0	1	0	3	0	
SERVICE/SUPPORT	117	7	20	0	3	9	76	2	182	0	29	0	7	8	133	5	
% of Total	7%								11%							17%	

(Continued)

FALL 1998 EMPLOYEES

by Occupation, Salary Class, Gender & Race

	MALE								FEMALE								TOTAL
	Sub Total	NRA	BI	Natv	Asn	His	Wh	Unk	Sub Total	NRA	BI	Natv	Asn	His	Wh	Unk	
TECHNICAL/PARAPROF																	
Below \$16,000	0	0	0	0	0	0	0	0	0	0	0	0	0	0	0	0	
\$16,000 - \$19,999	0	0	0	0	0	0	0	0	0	0	0	0	0	0	0	0	
\$20,000 - \$24,999	0	0	0	0	0	0	0	0	0	0	0	0	0	0	0	0	
\$25,000 - \$29,999	0	0	0	0	0	0	0	0	0	0	0	0	0	0	0	0	
\$30,000 - \$34,999	2	0	0	0	1	1	0	0	0	0	0	0	0	0	0	0	
\$35,000 & above	5	0	0	0	0	2	3	0	0	0	0	0	0	0	0	0	
TECHNICAL/PARAPROF	7	0	0	0	1	3	3	0	0	0	0	0	0	0	0	0	
% of Total	0%								0%							0%	
SECRETARIAL/CLERICAL																	
Below \$12,000	0	0	0	0	0	0	0	0	0	0	0	0	0	0	0	0	
\$12,000 - \$15,999	0	0	0	0	0	0	0	0	0	0	0	0	0	0	0	0	
\$16,000 - \$19,999	2	0	0	0	0	0	2	0	2	0	1	0	0	0	1	0	
\$20,000 - \$24,999	19	0	5	0	1	1	12	0	67	0	27	0	3	2	33	2	
\$25,000 - \$29,999	6	0	1	0	0	1	4	0	87	1	35	0	1	6	44	0	
\$30,000 +	0	0	0	0	0	0	0	0	20	0	4	0	0	2	14	0	
SECRETARIAL/CLERIC	27	0	6	0	1	2	18	0	176	1	67	0	4	10	92	2	
% of Total	2%								10%							12%	
SKILLED CRAFT																	
Below \$16,000	0	0	0	0	0	0	0	0	0	0	0	0	0	0	0	0	
\$16,000 - \$19,999	0	0	0	0	0	0	0	0	0	0	0	0	0	0	0	0	
\$20,000 - \$24,999	0	0	0	0	0	0	0	0	0	0	0	0	0	0	0	0	
\$25,000 - \$29,999	0	0	0	0	0	0	0	0	0	0	0	0	0	0	0	0	
\$30,000 - \$34,999	0	0	0	0	0	0	0	0	0	0	0	0	0	0	0	0	
\$35,000 & above	32	0	1	0	0	1	30	0	0	0	0	0	0	0	0	0	
SKILLED CRAFT	32	0	1	0	0	1	30	0	0	0	0	0	0	0	0	0	
% of Total	2%								0%							2%	
SERVICE/MAINTENANCE																	
Below \$12,000	0	0	0	0	0	0	0	0	0	0	0	0	0	0	0	0	
\$12,000 - \$15,999	0	0	0	0	0	0	0	0	0	0	0	0	0	0	0	0	
\$16,000 - \$19,999	0	0	0	0	0	0	0	0	0	0	0	0	0	0	0	0	
\$20,000 - \$24,999	0	0	0	0	0	0	0	0	0	0	0	0	0	0	0	0	
\$25,000 - \$29,999	0	0	0	0	0	0	0	0	0	0	0	0	0	0	0	0	
\$30,000 +	16	0	2	0	0	0	14	0	0	0	0	0	0	0	0	0	
SERVICE/MAINTENANC	16	0	2	0	0	0	14	0	0	0	0	0	0	0	0	0	
% of Total	1%								0%							1%	
FULL-TIME	445	9	36	2	23	25	336	14	510	1	106	0	16	20	356	11	
% of Total	26%								30%							55%	

(Continued)

FALL 1998 EMPLOYEES

by Occupation, Salary Class, Gender & Race

	MALE								FEMALE								TOTAL
	Sub Total	NRA	Bl	Natv	Asn	His	Wh	Unk	Sub Total	NRA	Bl	Natv	Asn	His	Wh	Unk	
PART-TIME																	
Faculty	300	2	7	0	1	4	213	73	218	1	7	1	1	4	144	60	518
Graduate Assistants	57	4	3	0	6	3	35	6	101	1	14	0	11	6	60	9	158
Exec/Admin/Managr'l	0	0	0	0	0	0	0	0	0	0	0	0	0	0	0	0	0
Service/Support	42	0	9	0	2	3	26	2	26	0	4	0	0	3	18	1	68
Technical/Paraprof	0	0	0	0	0	0	0	0	1	0	0	0	0	0	1	0	1
Secretarial/Clerical	3	0	0	0	0	0	2	1	15	0	1	0	1	4	8	1	18
Skilled Craft	0	0	0	0	0	0	0	0	0	0	0	0	0	0	0	0	0
Service/Maint	6	0	2	0	0	0	1	3	0	0	0	0	0	0	0	0	6
PART-TIME	408	6	21	0	9	10	277	85	361	2	26	1	13	17	231	71	769
% of Total	24%								21%								45%
ALL UNIVERSITY EMPLOYEES																	
TOTAL EMPLOYEES	853	15	57	2	32	35	613	99	871	3	132	1	29	37	587	82	1,724
% of Total	49%								51%								100%

** 1, 2, 3, 4

¹ Note: Every employee is accounted for in one and only one position. Anyone engaged in two or more activities is only reported at his primary position.
² Note: Excluded from the report are employees whose services are donated or contributed, in particular priests.
³ Note: The occupational activities are defined as follows: a) Faculty - persons whose primary responsibilities are for the purpose of conducting instruction. Not included in this category are teaching or research assistants. b) Executive/Administrative/Managerial - persons whose primary responsibilities are for the management of the institution or a department thereof. Assignments are directly related to general business operations of the institution. c) Service/Support - persons whose primary responsibilities are for the purpose of academic support, student service, or institutional support. d) Technical/Paraprofessional - persons whose primary responsibilities require specialized skills which are acquired through experience or offered at 2-year technical or junior colleges. e) Clerical/Secretarial - persons whose primary responsibilities are associated with clerical or secretarial activities. f) Skilled Craft - persons whose primary responsibilities require special manual skills acquired through experience or apprenticeship. g) Service/Maintenance - persons whose primary responsibilities are for the comfort and hygiene of the institution or which contribute to the upkeep and care of buildings, facilities or grounds.
⁴ Source: IPEDS Fall Staff Report (formerly EEO-6 Report) filed annually with the U.S. Department of Education.

FALL 1998 EMPLOYEES

Full-Time Employees

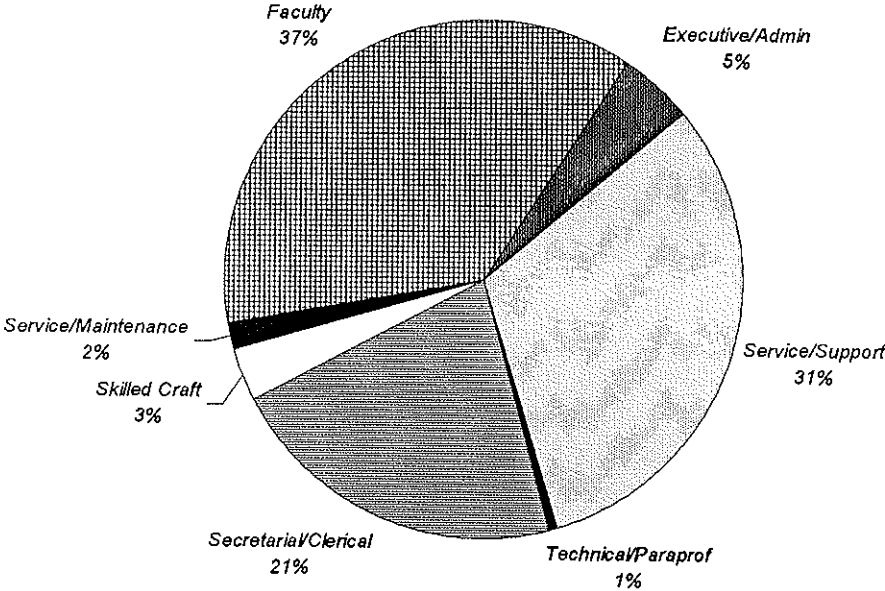

Part-Time Employees

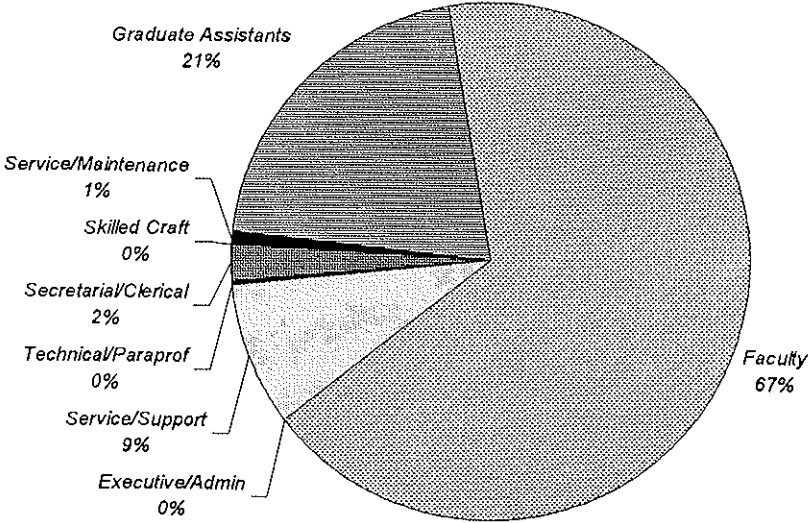

FINANCES

STATEMENT OF REVENUES VS EXPENSES

	JULY 1987 - JUNE 1988			JULY 1988 - JUNE 1989		
	Unrestricted	Restricted	TOTAL	Unrestricted	Restricted	TOTAL
REVENUES						
<i>Educational and General:</i>						
Tuition and Fees	49,605		49,605	55,107		55,107
Federal Grants and Programs	93	3,442	3,535	109	3,507	3,616
State Grants and Programs	3,533	5,539	9,072	4,007	6,125	10,132
Gifts and Private Grants	752	1,419	2,171	1,433	1,215	2,648
Endowment Income	542	504	1,046	702	615	1,317
Other Investment Income	1,411		1,411	1,858		1,858
Other Sources	3,742	313	4,055	5,287	781	6,068
Total Educational & General:	59,678	11,217	70,895	68,503	12,243	80,746
<i>Auxiliary Activities:</i>	7,023		7,023	9,327		9,327
<i>Contributed Services:</i>	528		528			
TOTAL REVENUE	\$67,229	\$11,217	\$78,446	\$77,830	\$12,243	\$90,073
EXPENSES						
<i>Educational and General:</i>						
Instruction	22,887	275	23,162	20,564	818	21,382
Institutional Support	10,898	801	11,699	14,538	1,662	16,200
Sponsored Programs		1,803	1,803	79	495	574
Libraries	2,814	107	2,921	222	127	349
Student Services	4,635		4,635	7,559	469	8,028
Physical Plant	5,296	3	5,299	6,428	2,202	8,630
Student Aid	5,587	7,273	12,860	3,989		3,989
Other	793	625	1,418	5,810	6,809	12,619
Total Educational & General:	52,910	10,887	63,797	59,189	12,582	71,771
<i>Auxiliary Activities:</i>	6,347		6,347	7,466		7,466
TOTAL EXPENSE	\$59,257	\$10,887	\$70,144	\$66,655	\$12,582	\$79,237
<i>Excess of Revenues Before</i>						
<i>Transfers and Other Items:</i>	7,972	330	8,302	11,175	(339)	10,836
<i>Interfund Transfers:</i>	(7,931)	(106)	(8,037)	(11,149)	1,017	(10,132)
<i>Other Items:</i>	(13)	(99)	(112)			
NET CHANGE IN FUNDS	\$28	\$125	\$153	\$26	\$678	\$704

** 1, 2

¹ Note: Dollars in thousands.² Source: Annually prepared audited financial statements.

STATEMENT OF REVENUES VS EXPENSES

	JULY 1989 - JUNE 1990			JULY 1990 - JUNE 1991		
	Unrestricted	Restricted	TOTAL	Unrestricted	Restricted	TOTAL
REVENUES						
<i>Educational and General:</i>						
Tuition and Fees	63,656		63,656	72,635		72,635
Federal Grants and Programs	171	3,881	4,052	109	4,431	4,540
State Grants and Programs	3,795	7,659	11,454	3,365	6,909	10,274
Gifts and Private Grants	1,581	1,298	2,879	2,290	1,488	3,778
Endowment Income	604	846	1,450	743	729	1,472
Other Investment Income	1,914		1,914	2,320	23	2,343
Other Sources	5,360	547	5,907	5,209	627	5,836
Total Educational & General:	77,081	14,231	91,312	86,671	14,207	100,878
<i>Auxiliary Activities:</i>	11,348		11,348	12,017		12,017
TOTAL REVENUE	\$88,429	\$14,231	\$102,660	\$98,688	\$14,207	\$112,895
EXPENSES						
<i>Educational and General:</i>						
Instruction	22,436	1,691	24,127	24,851	1,028	25,879
Institutional Support	15,061	1,503	16,564	16,665	694	17,359
Research	122	919	1,041	126	979	1,105
Public Service	441	178	619	468	190	658
Academic Support	8,238	406	8,644	9,286	201	9,487
Student Services	7,208	2,359	9,567	8,631	2,800	11,431
Physical Plant	5,285		5,285	3,358		3,358
Student Aid	7,226	7,506	14,732	8,415	8,255	16,670
Other				70		70
Total Educational & General:	66,017	14,562	80,579	71,870	14,147	86,017
<i>Auxiliary Activities:</i>	7,781		7,781	10,405		10,405
TOTAL EXPENSE	\$73,798	\$14,562	\$88,360	\$82,275	\$14,147	\$96,422
<i>Excess of Revenues Before</i>						
<i>Transfers and Other Items:</i>	14,631	(331)	14,300	16,413	60	16,473
<i>Interfund Transfers:</i>	(14,604)	767	(13,837)	(16,384)	(16)	(16,400)
NET CHANGE IN FUNDS	\$27	\$436	\$463	\$29	\$44	\$73

** 3, 4

³ Note: Dollars in thousands.⁴ Source: Annually prepared audited financial statements.

STATEMENT OF REVENUES VS EXPENSES

	JULY 1991 - JUNE 1992			JULY 1992 - JUNE 1993		
	Unrestricted	Restricted	TOTAL	Unrestricted	Restricted	TOTAL
REVENUES						
<i>Educational and General:</i>						
Tuition and Fees	81,293		81,293	88,185		88,185
Federal Grants and Programs	160	4,434	4,594	145	4,900	5,045
State Grants and Programs	3,164	7,429	10,593	3,181	8,732	11,913
Gifts and Private Grants	2,408	1,784	4,192	2,514	1,814	4,328
Endowment Income	773	814	1,587	614	771	1,385
Other Investment Income	2,037	28	2,065	2,150	22	2,172
Other Sources	5,508	1,104	6,612	5,737	1,304	7,041
<i>Total Educational & General:</i>	95,343	15,593	110,936	102,526	17,543	120,069
<i>Auxiliary Activities:</i>	13,249		13,249	13,699		13,699
TOTAL REVENUE	\$108,592	\$15,593	\$124,185	\$116,225	\$17,543	\$133,768
EXPENSES						
<i>Educational and General:</i>						
Instruction	26,962	1,178	28,140	29,752	1,179	30,931
Institutional Support	19,180	657	19,837	18,415	934	19,349
Research	152	1,008	1,160	136	1,298	1,434
Public Service	424	211	635	507	706	1,213
Academic Support	10,243	234	10,477	11,172	625	11,797
Student Services	8,890	2,638	11,528	9,369	2,785	12,154
Physical Plant	4,990		4,990	5,242		5,242
Student Aid	10,011	9,053	19,064	10,952	9,482	20,434
Other		65	65		21	21
<i>Total Educational & General:</i>	80,852	15,044	95,896	85,545	17,030	102,575
<i>Auxiliary Activities:</i>	10,954		10,954	11,039		11,039
TOTAL EXPENSE	\$91,806	\$15,044	\$106,850	\$96,584	\$17,030	\$113,614
<i>Excess of Revenues Before Transfers and Other Items:</i>						
	16,786	549	17,335	19,641	513	20,154
<i>Interfund Transfers:</i>	(16,760)	150	(16,610)	(19,612)	60	(19,552)
NET CHANGE IN FUNDS	\$26	\$699	\$725	\$29	\$573	\$602

** 5, 6

⁵ Note: Dollars in thousands.⁶ Source: Annually prepared audited financial statements.

STATEMENT OF REVENUES VS EXPENSES

	JULY 1993 - JUNE 1994			JULY 1994 - JUNE 1995		
	Unrestricted	Restricted	TOTAL	Unrestricted	Restricted	TOTAL
REVENUES						
<i>Educational and General:</i>						
Tuition and Fees	91,639		91,639	92,506		92,506
Federal Grants and Programs	260	5,787	6,047	225	5,751	5,976
State Grants and Programs	3,409	8,843	12,252	3,099	9,719	12,818
Gifts and Private Grants	2,488	2,028	4,516	2,358	1,897	4,255
Endowment Income	606	805	1,411	759	1,089	1,848
Other Investment Income	828	55	883	1,527	49	1,576
Other Sources	4,630	1,612	6,242	4,798	1,834	6,632
Total Educational & General:	103,860	19,130	122,990	105,272	20,339	125,611
<i>Auxiliary Activities:</i>	13,842		13,842	13,922		13,922
TOTAL REVENUE	\$117,702	\$19,130	\$136,832	\$119,194	\$20,339	\$139,533
EXPENSES						
<i>Educational and General:</i>						
Instruction	30,763	1,203	31,966	30,577	983	31,560
Institutional Support	19,505	663	20,168	19,902	738	20,640
Research	183	1,787	1,970	190	1,692	1,882
Public Service	517	744	1,261	772	970	1,742
Academic Support	11,823	992	12,815	12,484	1,421	13,905
Student Services	9,685	2,768	12,453	10,313	2,822	13,135
Physical Plant	5,878		5,878	5,847		5,847
Student Aid	11,861	10,436	22,297	12,159	10,913	23,072
Other		211	211		441	441
Total Educational & General:	90,215	18,804	109,019	92,244	19,980	112,224
<i>Auxiliary Activities:</i>	11,693		11,693	11,912		11,912
TOTAL EXPENSE	\$101,908	\$18,804	\$120,712	\$104,156	\$19,980	\$124,136
<i>Excess of Revenues Before</i>						
<i>Transfers and Other Items:</i>	15,794	326	16,120	15,038	359	15,397
<i>Interfund Transfers:</i>	(15,767)	243	(15,524)	(15,011)	369	(14,642)
NET CHANGE IN FUNDS	\$27	\$569	\$596	\$27	\$728	\$755

** 7, 8

⁷ Note: Dollars in thousands.⁸ Source: Annually prepared audited financial statements.

STATEMENT OF REVENUES VS EXPENSES

	JULY 1995 - JUNE 1996			JULY 1996 - JUNE 1997		
	Unrestricted	Restricted	TOTAL	Unrestricted	Restricted	TOTAL
REVENUES						
<i>Educational and General:</i>						
Tuition and Fees	95,695		95,695	97,851		97,851
(Less Student Aid)	(14,349)		(14,349)	(14,952)		(14,952)
Federal Grants and Programs	4,037		4,037	3,231		3,231
State Grants and Programs	5,960		5,960	8,008		8,008
Gifts and Private Grants	5,323	1,661	6,984	5,233	4,802	10,035
Endowment Income	1,782		1,782	1,898		1,898
Other Investment Income	4,870	225	5,095	4,672	243	4,915
Net gains on investments	4,109	292	4,401	12,830	806	13,636
Commercial real estate property	2,651		2,651	2,702		2,702
Other Sources	6,855		6,855	7,143		7,143
Total Educational & General:	116,933	2,178	119,111	128,616	5,851	134,467
<i>Auxiliary Activities:</i>	13,863		13,863	14,407		14,407
TOTAL REVENUE	\$130,796	\$2,178	\$132,974	\$143,023	\$5,851	\$148,874
<i>Net assets released from restrictions:</i>	454	(454)	0	1,204	(1,204)	0
EXPENSES						
<i>Educational and General:</i>						
Instruction	40,940		40,940	41,475		41,475
Institutional Support	22,609		22,609	24,885		24,885
Research	2,342		2,342	2,494		2,494
Public Service	2,667		2,667	2,768		2,768
Academic Support	18,716		18,716	19,210		19,210
Student Services	14,502		14,502	15,126		15,126
Fundraising	2,043		2,043	1,974		1,974
Commercial real estate property	1,629		1,629	1,654		1,654
Restructuring				4,334		4,334
Total Educational & General:	105,448	0	105,448	113,920	0	113,920
<i>Auxiliary Activities:</i>	17,935		17,935	18,567		18,567
TOTAL EXPENSE	\$123,383	\$0	\$123,383	\$132,487	\$0	\$132,487
<i>Excess of Revenues Before Transfers and Other Items:</i>	7,867	1,724	9,591	11,740	4,647	16,387
<i>Interfund Transfers:</i>						
<i>Extraordinary loss on early extinguishment of debt:</i>				(1,529)		(1,529)
<i>Changes in accounting principles:</i>	(3,409)	8,802	5,393	11,318		11,318
NET CHANGE IN FUNDS	\$4,458	\$10,526	\$14,984	\$21,529	\$4,647	\$26,176

** 9, 10, 11

⁹ Note: Dollars in thousands.¹⁰ Note: Beginning in fiscal year 1995-96, the university adopted new Statements of Financial Accounting Standards, which changed the reporting structure of university transactions.

STATEMENT OF REVENUES VS EXPENSES

JULY 1997 - JUNE 1998			
	Unrestricted	Restricted	TOTAL
<u>REVENUES</u>			
<i>Educational and General:</i>			
Tuition and Fees	106,645		106,645
(Less Student Aid)	(17,810)		(17,810)
Federal Grants and Programs	3,378		3,378
State Grants and Programs	6,631		6,631
Gifts and Private Grants	6,188	2,498	8,686
Endowment Income	2,522		2,522
Other Investment Income	4,917	307	5,224
Net gains on investments	24,272	1,130	25,402
Commercial real estate property	911		911
Other Sources	6,569		6,569
Total Educational & General:	144,223	3,935	148,158
Auxiliary Activities:	15,237		15,237
TOTAL REVENUE	\$159,460	\$3,935	\$163,395
Net assets released from restrictions:	1,792	(1,792)	0
<u>EXPENSES</u>			
<i>Educational and General:</i>			
Instruction	42,190		42,190
Research	2,546		2,546
Public Service	3,453		3,453
Academic Support	21,373		21,373
Student Services	15,479		15,479
Institutional Support	29,309		29,309
Fundraising	2,031		2,031
Restructuring			0
Commercial real estate property	627		627
Total Educational & General:	117,008	0	117,008
Auxiliary Activities:	17,598		17,598
TOTAL EXPENSE	\$134,606	\$0	\$134,606
<u>Excess of Revenues Before Transfers and Other Items:</u>	26,646	2,143	28,789
NET CHANGE IN FUNDS	\$26,646	\$2,143	\$28,789

** 12, 13, 14

¹¹ Source: Annually prepared audited financial statements.¹² Note: Dollars in thousands.¹³ Note: Beginning in fiscal year 1995-96, the university adopted new Statements of Financial Accounting Standards, which changed the reporting structure of university transactions.¹⁴ Source: Annually prepared audited financial statements.

1997-98 UNIVERSITY BUDGET

Revenues (Restricted & Unrestricted)

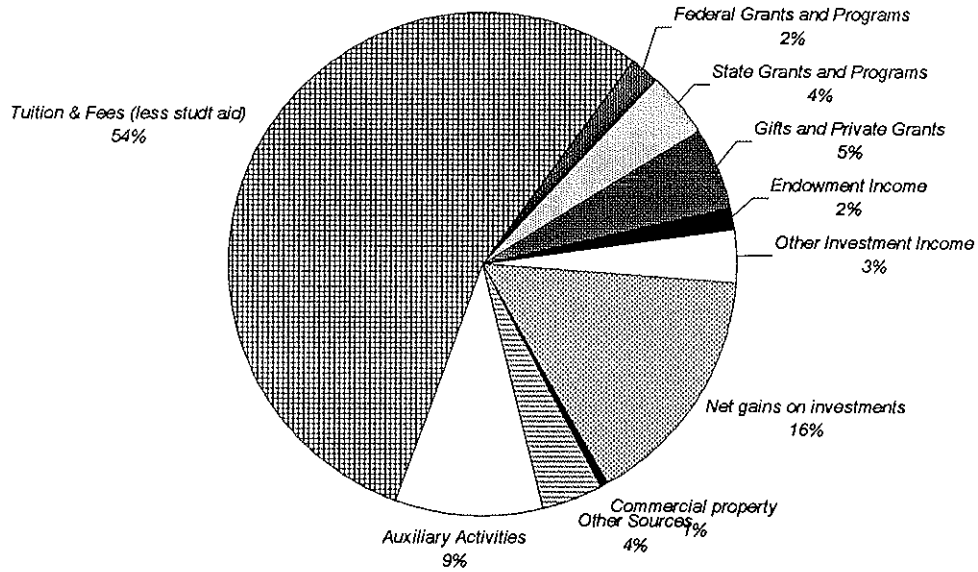

Expenses (Restricted & Unrestricted)

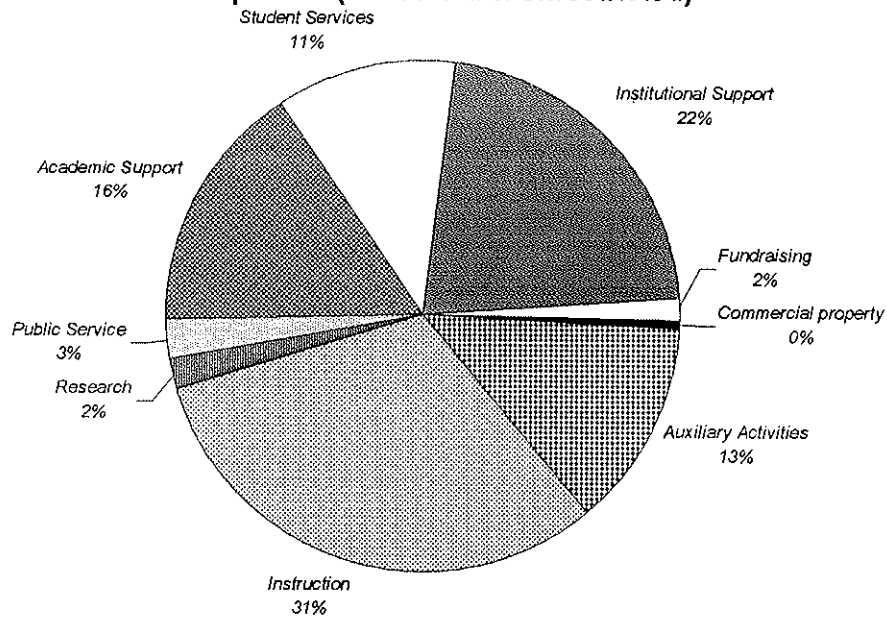

REVENUES & EXPENSES BEFORE TRANSFERS

Restricted & Unrestricted Funds

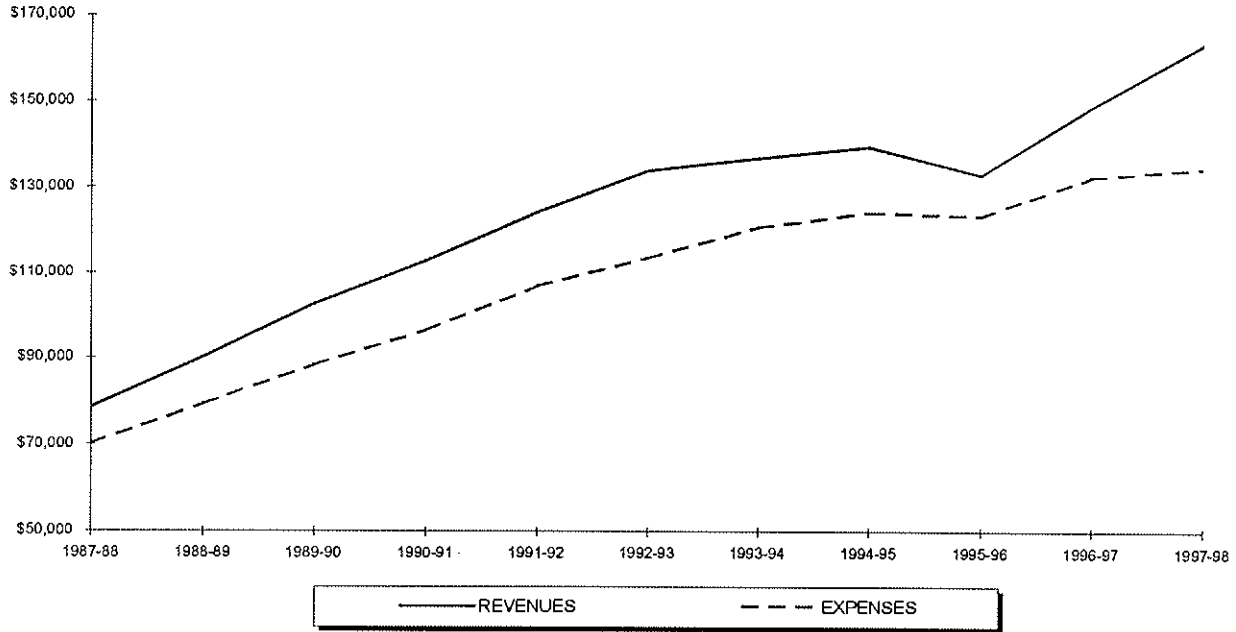

PROGRAM INVENTORIES

1998-99 UNDERGRADUATE PROGRAM INVENTORY

COLLEGE OF ARTS & SCIENCES		<i>Majors: 32</i>	<i>Minors: 34</i>
AFRICAN AMERICAN STUDIES		<i>Majors: 1</i>	<i>Minors: 1</i>
Majors: <ul style="list-style-type: none"> • BA African American Studies 	Minors: <ul style="list-style-type: none"> • African American Studies 		
ART & MUSIC		<i>Majors: 5</i>	<i>Minors: 6</i>
Majors: <ul style="list-style-type: none"> • BA Advertising Art • BA Applied Music • BA Art History • BA Comprehensive Music • BA Fine Arts • BA Music History 	Minors: <ul style="list-style-type: none"> • Advertising Art • Applied Music • Art History • Fine Arts • Music History • Musical Theatre 		
Options: <ul style="list-style-type: none"> • NJ Teacher Certification in Art • NJ Teacher Certification in Music 			
ASIAN STUDIES		<i>Majors: 1</i>	<i>Minors: 1</i>
Majors: <ul style="list-style-type: none"> • BA Asian Studies 	Minors: <ul style="list-style-type: none"> • Asian Studies 		
BIOLOGY		<i>Majors: 1</i>	<i>Minors: 0</i>
Majors: <ul style="list-style-type: none"> • BS Biology 			
Options: <ul style="list-style-type: none"> • Biology Honors Program • BS Biology/MS Physical Therapy with UMDNJ (6 years, 3-3) • BS Biology/MS Physician Assistant with UMDNJ (6 years, 3-3) 			
CHEMISTRY		<i>Majors: 1</i>	<i>Minors: 1</i>
Majors: <ul style="list-style-type: none"> • BS Chemistry <ul style="list-style-type: none"> - ACS Certified - Non-ACS 	Minors: <ul style="list-style-type: none"> • Chemistry 		
Options: <ul style="list-style-type: none"> • BS Chemistry/BS Chemical Engineering with NJIT (5 years, 3-2) • Chemistry Honors Program 			

(Continued)

1998-99 UNDERGRADUATE PROGRAM INVENTORY

CLASSICAL STUDIES		<i>Majors: 1</i>	<i>Minors: 2</i>
Majors:	• BA Classical Studies	Minors:	• Classical Culture • Latin
Options: • NJ Teacher Certification in Latin			
COMMUNICATION		<i>Majors: 1</i>	<i>Minors: 1</i>
Majors:	• BA Communication	Minors:	• Communication
Options: • Certificate in Computer Graphics			
CRIMINAL JUSTICE		<i>Majors: 1</i>	<i>Minors: 1</i>
Majors:	• BA Criminal Justice	Minors:	• Criminal Justice
ENGLISH		<i>Majors: 1</i>	<i>Minors: 1</i>
Majors:	• BA English	Minors:	• English
Options: • NJ Teacher Certification in English • Writing Certificate			
HISTORY		<i>Majors: 1</i>	<i>Minors: 1</i>
Majors:	• BA History	Minors:	• History
MATHEMATICS & COMPUTER SCIENCE		<i>Majors: 2</i>	<i>Minors: 2</i>
Majors:	• BS Computer Science • BS Mathematics	Minors:	• Computer Science • Mathematics
Options: • BS Computer Science/B Eng Computer Engineering with Stevens Institute (5 years, 3-2)			

(Continued)

1998-99 UNDERGRADUATE PROGRAM INVENTORY

MODERN LANGUAGES		Majors: 4	Minors: 5
Majors: <ul style="list-style-type: none"> • BA French • BA Italian • BA Modern Languages • BA Spanish 	Minors: <ul style="list-style-type: none"> • French • German • Italian • Russian • Spanish 		
PHILOSOPHY		Majors: 1	Minors: 1
Majors: <ul style="list-style-type: none"> • BA Philosophy 	Minors: <ul style="list-style-type: none"> • Philosophy 		
PHYSICS		Majors: 1	Minors: 1
Majors: <ul style="list-style-type: none"> • BS Physics <ul style="list-style-type: none"> - General - Pre Professional 	Minors: <ul style="list-style-type: none"> • Physics 		
Options: <ul style="list-style-type: none"> • BS Physics/BS Mechanical, Electrical or Civil Engineering with NJIT (5 years, 3-2) 			
POLITICAL SCIENCE		Majors: 1	Minors: 1
Majors: <ul style="list-style-type: none"> • BA Political Science 	Minors: <ul style="list-style-type: none"> • Political Science 		
PSYCHOLOGY		Majors: 1	Minors: 1
Majors: <ul style="list-style-type: none"> • BA Psychology 	Minors: <ul style="list-style-type: none"> • Psychology 		
Options: <ul style="list-style-type: none"> • Psychology Honors Program 			
RELIGIOUS STUDIES		Majors: 1	Minors: 1
Majors: <ul style="list-style-type: none"> • BA Religious Studies 	Minors: <ul style="list-style-type: none"> • Religious Studies 		
SOCIAL WORK		Majors: 1	Minors: 1
Majors: <ul style="list-style-type: none"> • BA Social Work 	Minors: <ul style="list-style-type: none"> • Social Work 		

(Continued)

1998-99 UNDERGRADUATE PROGRAM INVENTORY

SOCIOLOGY & ANTHROPOLOGY		<i>Majors: 2</i>	<i>Minors: 2</i>
Majors: <ul style="list-style-type: none"> • BA Anthropology <ul style="list-style-type: none"> - Applied Anthropology Track - Public Anthropology Track • BA Sociology 	Minors: <ul style="list-style-type: none"> • Anthropology • Sociology 		
INTERDISCIPLINARY & SPECIAL PROGRAMS		<i>Majors: 3</i>	<i>Minors: 4</i>
Majors: <ul style="list-style-type: none"> • BA Economics • BA Liberal Studies • BA Social and Behavioral Sciences 	Minors: <ul style="list-style-type: none"> • Archaeology Studies • Environmental Sciences • Environmental Studies • Women's Studies 		
Options: <ul style="list-style-type: none"> • Honors Program • BA or BS liberal arts area/MBA with School of Business (5 years, 3-2) • BA in Social & Behavioral Sciences/ MS in Occupational Therapy (6 years, 4-2) • Certificate in Gerontology • Certificate in Russian and East European Studies 			

SCHOOL OF BUSINESS		<i>Majors: 10</i>	<i>Minors: 3</i>
ACCOUNTING AND TAXATION		<i>Majors: 1</i>	<i>Minors: 0</i>
Majors: <ul style="list-style-type: none"> • BSBA Accounting 	Minors:		
COMPUTING AND DECISION SCIENCES		<i>Majors: 1</i>	<i>Minors: 0</i>
Majors: <ul style="list-style-type: none"> • BSBA Management Information Systems 	Minors:		
ECONOMICS		<i>Majors: 1</i>	<i>Minors: 1</i>
Majors: <ul style="list-style-type: none"> • BSBA Economics 	Minors: <ul style="list-style-type: none"> • Economics (A&S majors only) 		
FINANCE AND LEGAL STUDIES		<i>Majors: 1</i>	<i>Minors: 0</i>
Majors: <ul style="list-style-type: none"> • BSBA Finance 	Minors:		

(Continued)

1998-99 UNDERGRADUATE PROGRAM INVENTORY

MANAGEMENT		Majors: 1	Minors: 0
Majors:	<ul style="list-style-type: none"> • BSBA Management 	Minors:	
MARKETING		Majors: 1	Minors: 0
Majors:	<ul style="list-style-type: none"> • BSBA Marketing 	Minors:	
SPECIAL PROGRAMS		Majors: 4	Minors: 2
Majors:	<ul style="list-style-type: none"> • BABA Arts and Sciences • BABA General Studies • BABA International Studies • BSBA Sports Management 	Minors:	<ul style="list-style-type: none"> • Business Administration (A&S & Dipl majors) • International Business (Business majors only) <ul style="list-style-type: none"> - Eastern European Track - Latin American Track - Pacific Rim Track - Western European Track
Options:			
<ul style="list-style-type: none"> • Certificate in Business (Non-Business majors) • Certificate in Business Pre-Law • BA in Business Administration/MS in Occupational Therapy (6 years, 4-2) 			

COLLEGE OF EDUCATION & HUMAN SERVICES		Majors: 5	Minors: 0
EDUCATIONAL STUDIES		Majors: 5	Minors: 0
Majors:	<ul style="list-style-type: none"> • BSE Elementary Education • BSE Health and Physical Education • BSE School and Community Health Education • BSE Secondary Education • BSE Special Education <ul style="list-style-type: none"> - Elementary Education - Psychology - Secondary Education 	Minors:	
Options:			
<ul style="list-style-type: none"> • Certificate in Information Technologies • Driver Education Certification • BA in Education/MA in Theology (International seminarians only; 6 years, 4-2) 			

(Continued)

1998-99 UNDERGRADUATE PROGRAM INVENTORY

COLLEGE OF NURSING		<i>Majors: 1</i>	<i>Minors: 0</i>
Majors:	• BSN Nursing	Minors:	
Options:			
<ul style="list-style-type: none"> • Accelerated Program for Second Degree Students • Program for Registered Nurses 			

SCHOOL OF DIPLOMACY & INTERNATIONAL RELS		<i>Majors: 1</i>	<i>Minors: 1</i>
Majors:	• BS International Relations	Minors:	
• International Relations			

TOTAL UNDERGRADUATE PROGRAMS:	Majors: 49	Minors: 38
--------------------------------------	-------------------	-------------------

** 1

¹ Source: [Seton Hall University Undergraduate Bulletin 1998-99](#).

1998-99 GRADUATE PROGRAM INVENTORY

COLLEGE OF ARTS & SCIENCES		Programs: 12
ART & MUSIC		Programs: 1
Programs: <ul style="list-style-type: none"> • MA Museum Professions <ul style="list-style-type: none"> - Museum Education Track - Museum Management Track - Collections Management Track 		
ASIAN STUDIES		Programs: 1
Programs: <ul style="list-style-type: none"> • MA Asian Studies 		
BIOLOGY		Programs: 2
Programs: <ul style="list-style-type: none"> • MS Biology <ul style="list-style-type: none"> - Plan A: with Thesis - Plan B: without Thesis - Plan C: without Thesis (Minor in Business Administration) • MS Microbiology <ul style="list-style-type: none"> - Plan D: with Thesis - Plan E: without Thesis 		
CHEMISTRY		Programs: 2
Programs: <ul style="list-style-type: none"> • MS Chemistry <ul style="list-style-type: none"> - Plan A: with Thesis - Plan B: without Thesis (for PhD candidates) - Plan C: without Thesis (for non-research) - Plan D: without Thesis (Minor in Business Administration) • PhD Chemistry 		
COMMUNICATION		Programs: 2
Programs: <ul style="list-style-type: none"> • MA Corporate and Public Communication <ul style="list-style-type: none"> - Communication Technology - MBA - MPA - Public Relations and Marketing - Sports Management - Other approved professional sequence • MA Executive Communication (on-line degree on SetonWorldWide) 		

(Continued)

1998-99 GRADUATE PROGRAM INVENTORY

ENGLISH		<i>Programs: 1</i>
Programs: <ul style="list-style-type: none"> • MA English <ul style="list-style-type: none"> - Doctoral Preparation - General Degree Program 		
JEWISH-CHRISTIAN STUDIES		<i>Programs: 1</i>
Programs: <ul style="list-style-type: none"> • MA Jewish-Christian Studies <ul style="list-style-type: none"> - Program with Thesis - Program without Thesis 		
Certificates & Options: <ul style="list-style-type: none"> • Certificate in Jewish Christian Studies 		
PUBLIC ADMINISTRATION		<i>Programs: 2</i>
Programs: <ul style="list-style-type: none"> • MPA Public Administration <ul style="list-style-type: none"> - Church/Religious Organization Management - Health Policy and Management - Law and Justice Management - Management of Nonprofit Organizations - Public Service Administration and Policy • MHA Healthcare Administration (both on-campus and on-line via SetonWorldWide) 		
Certificates & Options: <ul style="list-style-type: none"> • Certificate in Nonprofit Organization Management • Certificate in Health Care Administration • Certificate in Law and Justice Management 		

SCHOOL OF BUSINESS		<i>Programs: 16</i>
ACCOUNTING AND TAXATION		<i>Programs: 5</i>
Programs: <ul style="list-style-type: none"> • MBA Accounting • MS Accounting • MS Financial Planning • MS Professional Accounting • MS Taxation 		
Certificates & Options: <ul style="list-style-type: none"> • MS Financial Planning/MBA 		

(Continued)

1998-99 GRADUATE PROGRAM INVENTORY

COMPUTING AND DECISION SCIENCES	<i>Programs: 3</i>
Programs: <ul style="list-style-type: none"> • MBA Information Systems • MBA Quantitative Analysis • MS Information Systems 	
ECONOMICS	<i>Programs: 1</i>
Programs: <ul style="list-style-type: none"> • MBA Economics 	
FINANCE AND LEGAL STUDIES	<i>Programs: 1</i>
Programs: <ul style="list-style-type: none"> • MBA Finance 	
MANAGEMENT	<i>Programs: 3</i>
Programs: <ul style="list-style-type: none"> • MBA Human Resources Management • MBA Management • MS Human Resources Management 	
MARKETING	<i>Programs: 1</i>
Programs: <ul style="list-style-type: none"> • MBA Marketing 	
SPECIAL PROGRAMS	<i>Programs: 2</i>
Programs: <ul style="list-style-type: none"> • MBA Sports Management • MS International Business <ul style="list-style-type: none"> - International Accounting/Finance - International Economics/Finance - International Management/Marketing 	
Certificates & Options: <ul style="list-style-type: none"> • Certificate of Advanced Study <ul style="list-style-type: none"> - MBA - Taxation • Certificate in International Business • Certificate in Sports Management • BA Liberal Arts/MBA with College of Arts & Sciences (5 years, 3-2) • MS International Business/MBA • MBA/JD with School of Law (4 years) 	

(Continued)

1998-99 GRADUATE PROGRAM INVENTORY

COLLEGE OF EDUCATION & HUMAN SERVICES

Programs: 33

EDUCATIONAL ADMINISTRATION & SUPERVISION

Programs: 8

Programs:

- MAE Educational Administration & Supervision: General Supervision (Elementary & Secondary)
- MAE Educational Administration & Supervision: School Business Administrator
- MAE Educational Administration & Supervision: School Principal/Supervisor
- MAE Human Resources Training and Development
- MAE NJ State Police Graduate Studies Program
- EdS Educational Administration & Supervision
- EdD Educational Administration & Supervision
 - General Administration
 - Higher Education Administration
 - School Business Administration
- PhD Higher Education Administration

Certificates & Options:

- Catholic School Leadership Program (in MAE Educational Administration & Supervision)
- Certificate Program: Human Resources Training and Development (for NJ State Police Program)
- Certificate Program: Leadership and Management (for NJ State Police Program)
- NJ School Administrator Certificate
- NJ Principal/Supervisor Certificate (in MAE Educational Administration & Supervision)
- NJ School Business Administrator Certificate (in MAE Educational Administration & Supervision)
- NJ Supervisor Certificate (in MAE Educational Administration & Supervision)
- Executive EdD in Educational Administration & Supervision (accelerated program)

EDUCATIONAL STUDIES

Programs: 16

Programs:

- Elementary Education (non-degree program)
- MAE Bilingual/Bicultural Education
 - Spanish/English
 - Haitian/English
 - Chinese-Japanese-Korean/English
- MAE Elementary Education
- MAE Professional Development Program: Professional Development for Educators
- MAE Professional Development Program: Humanistic and Behavioral Studies
- MAE Professional Development Program: Instruction Design and Technology
- MAE Professional Development Program: Health Professions Education (with UMDNJ)
 - Health Professions Education
 - Organizational Change
 - Instructional Design and Technology
- MAE Secondary Education (for students who hold NJ teaching certification)
- MAE Secondary Education (for students seeking NJ teaching certification)
- MAE Teaching English as a Second Language

(Continued)

1998-99 GRADUATE PROGRAM INVENTORY

- EdS Professional Development Program: Cultural and Humanistic Studies
- EdS Professional Development Program: Instructional Design and Technology
- EdS Professional Development Program: Professional Studies
- EdS Secondary Education: Degree Program
- EdS Secondary Education: Degree-Certification Program
- EdS Secondary Education: Degree-Individualized Program

Certificates & Options:

- Certificate in Information Technologies

PROFESSIONAL PSYCHOLOGY & FAMILY THERAPY

Programs: 9

Programs:

- MAE Counselor Preparation
- MAE Psychological Studies
- MAE Student Personnel Services in Elementary and Secondary School Guidance and Counseling
- MS Marriage and Family Therapy
- EdS Marriage and Family Therapy
- EdS School and Community Psychology
- PhD Counseling Psychology
- PhD Marriage and Family Therapy
- PsyD Clinical Psychology

Certificates & Options:

- Certificate for Advanced Training for License-eligible Professionals (in Marriage & Family Therapy)
- Post-Masters Professional Licensing Sequence (for MAE in Counselor Preparation)

SCHOOL OF NURSING

Programs: 9

Programs:

- MA Nursing Education
- MSN Administrator of Nursing Services
- MSN Primary Health Care: School Nurse Practitioner
- MSN Primary Health Care: Pediatric Nurse Practitioner
- MSN Primary Health Care: Adult Nurse Practitioner
- MSN Primary Health Care: Gerontological Nurse Practitioner
- MSN Primary Health Care: Women's Health Care Nurse Practitioner
- MSN Acute Care Nurse Practitioner
- MSN Nursing Case Management

(Continued)

1998-99 GRADUATE PROGRAM INVENTORY

Certificates & Options:

- Aspo/Lamaze Childbirth Educator Certification
- Certificate in Advanced Practice in Primary Health Care: Adult Nurse Practitioner
- Certificate in Advanced Practice in Primary Health Care: Gerontological Nurse Practitioner
- Certificate in Advanced Practice in Primary Health Care: Pediatric Nurse Practitioner
- Certificate in Advanced Practice in Primary Health Care: Women's Health
- Certificate in Nursing Case Management
- Certificate in Nursing Administration Program
- School Nurse Certification
- MSN in Primary Health Care/MA Nursing Education

SCHOOL OF THEOLOGY

Programs: 3

Programs:

- MA Theology
 - *Biblical Studies*
 - *Church History*
 - *Judao-Christian Studies*
 - *Moral*
 - *Systematic Theology*
- MA Pastoral Ministry
 - *Catechetical Ministry*
 - *Church Management*
 - *Health Care Ministry*
 - *Liturgical Ministry*
 - *Spirituality*
 - *Youth Ministry*
- MDiv Divinity

Certificates & Options:

- Certificate of Advanced Graduate Studies in the Administration of Lay Ministry Formation
- Certificate in Catechetical Ministry
- Certificate in Church Administration
- Certificate in Pastoral Ministry
- Certificate in Scripture Studies
- Certificate in Studies in Christian Spirituality
- Certificate in Youth Ministry

(Continued)

1998-99 GRADUATE PROGRAM INVENTORY

SCHOOL OF GRADUATE MEDICAL EDUCATION

Programs: 5

Programs:

- MS Health Sciences
- MS Occupational Therapy
- MS Physician Assistant
- MS Speech-Language Pathology
- PhD Health Sciences
 - Health Professions Leadership
 - Movement Science
 - Nutrition Science

SCHOOL OF DIPLOMACY & INTERNATIONAL RELATIONS

Programs: 1

Programs:

- MA Diplomacy

TOTAL GRADUATE PROGRAMS:

Programs: 79

**1

¹ Source: Seton Hall University Undergraduate Bulletin 1998-99.

1998-99 LAW PROGRAM INVENTORY

SCHOOL OF LAW

Programs: 3

Programs:

- MSJ Health Law
- JD Law
- LLM Health Law

Certificates & Options:

- MBA/JD with School of Business (4 years)