

***Seton Hall University
Fact Book 2010-11***

***Office of the Provost
Institutional Research***

PREFACE

This is the 23rd annual edition of the “*Seton Hall University Fact Book*”. It is intended to serve the routine statistical and informational needs of faculty, administration, staff, and alumni. The Institutional Research Office has attempted to offer relevant information on the principal characteristics and strengths of Seton Hall University. In all areas, we have attempted to gather the current and most accurate data available. Please notify the Institutional Research Office if you are aware of any factual errors.

You are encouraged to offer comments and suggestions for improvement of future editions and the expansion of reporting areas.

Appreciation is extended to the many offices that have assisted in the research necessary for compiling this *Fact Book*.

Connie L. Beale

Director of Planning, Institutional Research
and Assessment

Stephen R. Deutsch

Quantitative Analysis Assistant

TABLE OF CONTENTS

THE UNIVERSITY

MISSION STATEMENT	3
SESQUICENTENNIAL VISION STATEMENT	3
BIOGRAPHY OF MOTHER SETON	4
BRIEF HISTORY.....	5
HISTORICAL MILESTONES	6
BOARD OF TRUSTEES 2010-11	10
BOARD OF REGENTS 2010-11	11
OFFICERS OF THE UNIVERSITY 2010-11	12
ACADEMIC OFFICERS 2010-11	12
PAST PRESIDENTS & CHANCELLORS.....	13
SETON HALL UNIVERSITY ORGANIZATIONAL CHART 2010-11	14

STUDENT TRENDS

APPLICATIONS & ADMISSIONS

Freshmen	17
Transfers	18
Second Degree	19
Readmits	20
Graduates	21
Law School.....	22

AVERAGE SAT SCORES OF ENTERING FRESHMEN

by College for All Admit Types	23
by College for Regular Admits	24
by Admission Status	25
by SAT Part.....	26

ENROLLMENT BY SEMESTER

Total Enrollment.....	27
Undergraduate	28
Graduate	29
Law School.....	30

ENROLLMENT BY COLLEGE

All Schools Undergraduate	31
All Schools Graduate	31
Arts & Sciences Undergraduate.....	32
Arts & Sciences Graduate.....	32
Business Undergraduate	33
Business Graduate	33
Diplomacy & International Relations Undergraduate.....	34
Diplomacy & International Relations Graduate.....	34
Education Undergraduate	35

TABLE OF CONTENTS

Education Graduate.....	35
Nursing Undergraduate	36
Nursing Graduate	36
Theology Undergraduate.....	37
Theology Graduate.....	37
Non-Matriculated Undergraduate	38
Non-Matriculated Graduate	38
Health and Medical Sciences Graduate.....	39
Law School	39
ENROLLMENT BY MAJOR	
Undergraduate within College/School	40
Graduate within College/School	44
Law School	50
CREDIT HOUR BY SEMESTER	
Total Courses	51
Undergraduate Courses	52
Graduate Courses	53
Law School	54
CREDIT HOURS BY COLLEGE	
Arts & Sciences Undergraduate	55
Arts & Sciences Graduate	55
Business Undergraduate	56
Business Graduate	56
Diplomacy & International Relations Undergraduate	57
Diplomacy & International Relations Graduate	57
Education Undergraduate	58
Education Graduate.....	58
Health & Medical Sciences Undergraduate.....	59
Health & Medical Sciences Graduate.....	59
Nursing Undergraduate	60
Nursing Graduate	60
Theology Undergraduate.....	61
Theology Graduate.....	61
Academic Programs Undergraduate	62
RETENTION & ATTRITION	
Entering Freshman Rates for 3 Years.....	63
Entering Freshman Attrition After 1 Year by Cohort.....	65
DEGREES AWARDED	
Total by Gender	67
Baccalaureate by Gender.....	68
Master's by Gender	69
Doctoral by Gender	70
Law School by Gender	71
DEGREES AWARDED BY MAJOR	
Baccalaureate.....	72
Master's	75

TABLE OF CONTENTS

Doctoral.....	79
Law School.....	80
GRADUATION RATES	
Entering Full-Time Freshmen	81
NSSE DASHBOARDS	
National Survey of Student Engagement 10-year Review	82
2001-2010 First-Year Responses.....	84
2001-2010 Senior Responses	85

FALL 2010

FALL 2010 APPLICATIONS & ADMISSIONS	
Overall.....	89
Freshmen	90
Transfers.....	90
Second Degree	90
Readmits.....	91
Graduates	92
Law School.....	92
FALL 2010 FIRST-TIME FULL-TIME FRESHMEN	
by High School GPA	93
by High School Rank	93
by SAT Distribution	94
by Average SAT.....	94
by College	95
by Race.....	95
by Residence	95
by Admit Status.....	95
by Major within College/School.....	96
by State.....	98
by New Jersey County.....	100
FALL 2010 UNDERGRADUATE ENROLLMENT	
by College	101
by Class	101
by Race.....	102
by Residence	102
by Major within College/School.....	103
by State.....	106
by New Jersey County.....	108
FALL 2010 GRADUATE ENROLLMENT	
by College	109
by Degree.....	109
by Race.....	109
by Major within College/School.....	110
by State.....	114

TABLE OF CONTENTS

by New Jersey County.....	116
FALL 2010 LAW SCHOOL ENROLLMENT	
by Class.....	117
by Race.....	117
by Major.....	118
by State.....	119
by New Jersey County.....	121
FALL 2010 CREDIT HOURS	
Full-Time Equivalence (FTE).....	122
by College & Level.....	123
Undergraduate Courses by Department & Subject Area.....	124
Graduate Courses by Department & Subject Area.....	130
Law School Courses by Department & Subject Area.....	135
DEGREES EARNED 2009-10	
Baccalaureates by Major.....	136
Master's by Major.....	139
Doctoral by Major.....	142
Law by Major.....	143

FACULTY & EMPLOYEES

FALL 2001 TO FALL 2010 FULL-TIME FACULTY	
by Rank, Tenure & Average Salary.....	147
FALL 2010 FULL-TIME FACULTY	
by College, Gender, Rank & Salary.....	151
by Tenure, Rank, Gender & Race.....	154
FALL 2010 EMPLOYEES	
by Occupation, Salary Class, Gender & Race.....	156

FINANCES

STATEMENT OF ACTIVITIES.....	163
BALANCE SHEET.....	166
FINANCIAL RATIO ANALYSIS.....	167

PROGRAM INVENTORIES

2010-11 UNDERGRADUATE PROGRAM INVENTORY.....	171
2010-11 GRADUATE PROGRAM INVENTORY.....	178
2010-11 LAW SCHOOL PROGRAM INVENTORY.....	186

THE UNIVERSITY

MISSION STATEMENT

Seton Hall is a major Catholic university. In a diverse and a collaborative environment it focuses on academic excellence and ethical development. Seton Hall students are prepared to be leaders in their professional and community lives in a global society and are challenged by outstanding faculty, an evolving technologically advanced setting and values-centered curricula.

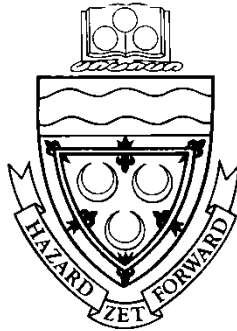

SESQUICENTENNIAL VISION

The Sesquicentennial Strategic Agenda approved by the Board of Regents on June 5, 2003, gave the following as Seton Hall University's Sesquicentennial Vision:

Seton Hall will be recognized among top-tier Catholic universities as we approach our 150th anniversary. All the University's efforts will flow from its faith and justice commitments, anticipating and responding to the changing needs of Church and society. The entire University will be engaged in the intellectual, personal and spiritual development of our students. Indeed, every member of the community will experience a rigorous, value-centered and technologically enhanced environment. Prepared ethically and professionally, we will be sustained by a rich Catholic heritage and formed to be servant leaders in a global society.

BIOGRAPHY OF MOTHER SETON

(1774 – 1821)

Elizabeth Ann Bayley was born August 28, 1774 in New York City. Her father, Dr. Richard Bayley, was a prominent physician and surgeon and the first Health Officer in New York City. Her mother, Catherine Charlton Bayley, the daughter of an Episcopal minister, died May 8, 1777 leaving three children, Mary (7), Elizabeth (2), and an infant, Catherine, who died two years later. Dr. Richard Bayley died of yellow fever in 1801.

A year after his wife died, Dr. Richard Bayley married Charlotte Amelia Barclay. They had four children. Mary and Elizabeth spent their summers with their Uncle William Bayley at the Pell Bayley House in New Rochelle, New York.

Elizabeth Bayley married William Magee Seton, a wealthy shipping magnate on January 25, 1794. They had five children: Anna Maria (May 3, 1795); William (November 25, 1796); Richard (July 20, 1798); Catherine (June 28, 1800); and Rebecca (August 20, 1802).

William Magee Seton suffered financial ruin and died of tuberculosis December 27, 1803 in Italy leaving Elizabeth a poor young widow with five small children.

Anna Maria, the eldest daughter, at 8 years of age, went to Italy with her parents where her ailing father died. She became affectionately called Annina by her mother. Anna Maria, as her father, died of tuberculosis March 12, 1812.

Elizabeth Seton, raised in the Episcopal Church, converted to Catholicism. She received her first Holy Communion in March 25, 1805. To raise and educate her own children, she became a teacher and wanted all children, boys and girls, to receive free education. At the Pace Street House in Baltimore she founded her first Catholic school.

On March 25, 1809 Elizabeth Seton pronounced vows of poverty, chastity and obedience. Henceforth, she became known as Mother Seton. She began the Sisters of Charity of St. Joseph on July 31, 1809 at the Stone House in Emmitsburg, Maryland.

Mother Seton established St. Joseph's Academy, the first Catholic parochial school in the United States.

Elizabeth Seton died of tuberculosis on January 4, 1821 at the age of 47. Her remains are sealed in the Basilica of St. Elizabeth Ann Seton in Emmitsburg, Maryland.

In September 1975, Elizabeth Seton became the first native-born American to be canonized as a saint. A tapestry bearing her image hung over the entrance to St. Peter's Basilica in Rome.



* Source: Seton Hall web-site at <http://provost.shu.edu/charterday/seton.htm>, retrieved on April 2006.

BRIEF HISTORY

Seton Hall University was founded in 1856 by Bishop James Roosevelt Bayley, the first bishop of Newark, who named it after his aunt, Elizabeth Ann Seton, a pioneer in Catholic education and the first American-born saint. The University is the oldest diocesan university in the United States. Nestled on 58 acres in the suburban village of South Orange, New Jersey, Seton Hall's campus is home to eight schools and colleges: the College of Arts and Sciences, the College of Education and Human Services, the College of Nursing, the John C. Whitehead School of Diplomacy and International Relations, the School Health and Medical Sciences, the Stillman School of Business, Immaculate Conception Seminary School of Theology and University College. Seton Hall's eighth school, the School of Law, is located in Newark, New Jersey. The Division of Continuing Education and Professional Studies is located on the South Orange campus.

From its original enrollment of a handful of students, Seton Hall grew rapidly. During its first 12 years, the College enrolled more than 500 freshmen from 17 states and six foreign countries. Seton Hall always has reflected the growing ethnic scope of its students and the increasing diversity of the Church and society it has served. In the 19th century, in spite of setbacks, major fires, lean times and the Civil War, the College continued to expand. By 1937, Seton Hall established a University College. This marked the first matriculation of women at Seton Hall. The University became fully coeducational in 1968.

The years after World War II witnessed unprecedented growth for Seton Hall as it responded to the needs of thousands of veterans seeking higher education. The College was organized into a university in 1950, comprising the College of Arts and Sciences and the schools of Business, Nursing and Education. The School of Law opened its doors in 1951 and the John C. Whitehead School of Diplomacy and International Relations was established in 1997, and formally named in 2002.

The 1950's and 1960's saw the construction and modernization of a large number of facilities and the construction of the library, science building, residence halls and the University Center. Many new programs and majors were inaugurated, as were important social outreach efforts. New ties were established with the private and industrial sectors, and a growing partnership developed with federal and state governments in creating programs for the economically and educationally disadvantaged.

The 1970s and 1980s continued to be a time of growth and renewal. New business and nursing classroom buildings and an art center were opened. In 1984, Immaculate Conception Seminary returned to Seton Hall, its original home until 1927, when it moved to Darlington. With construction of four new residence halls between 1986-1988, and the purchase of off-campus apartment buildings in 1990 and 2004, Seton Hall now provides living space for approximately 2,100 students.

The physical development of the campus continued in the 1990's. In 1994, construction was completed on the \$20 million, four-story Walsh Library. In 1997, Seton Hall moved its College of Education and Human Services, Stillman School of Business, Center for Public Service, and the Departments of Sociology and Anthropology, Psychology, and Political Science into Jubilee Hall, named to commemorate the University's Sesquicentennial.

When the Sesquicentennial of Seton Hall was observed in 2006, we looked back on the prophetic concluding words from the 1956 centenary history of the University: "Seton Hall University's great boast and claim to fame is not predicated on expansion, buildings or even curriculum. It lies rather in the hearts and minds of a dedicated and devoted faculty." Seton Hall's history has been one primarily of people: students and faculty living and working together in a community of learning, a community rooted in a Catholic tradition that is a home for the mind, the heart and the spirit.

¹ **Source:** [Seton Hall University Undergraduate Bulletin 2010-11](#), pp. 8-9.

HISTORICAL MILESTONES

- 1856 - On September 1, in Madison, NJ, Seton Hall College opens with a total of 5 students to become the first Catholic institution of higher education in New Jersey (board and tuition are \$200 per year).
- 1857 - The school observes its first commencement.
- 1860 - In April, Bishop Bayley, on behalf of the Archdiocese of Newark, purchases the 60-acre Elphinstone property in South Orange for \$35,000. The Madison campus is sold to the Sisters of Charity and becomes the site of St. Elizabeth's College.
- 1860 - The first college building on the South Orange campus is constructed and is ready for college purposes when classes begin in September.
- 1861 - On March 8, the College is incorporated by the State of New Jersey.
- 1862 - Seton Hall awards its first A.B. degree to Louis Edward Frith.
- 1863 - Immaculate Conception Chapel, blessed by Bishop Bayley, opens. It is formally dedicated in 1870.
- 1864 - The corporate seal is adopted. It includes an image of the Blessed Mary, the Seton Family crest, the Bayley coat of arms, and the expression: *Hazard zit Forward – Advance Despite Difficulties*.
- 1867 - Another new main building is completed after a fire destroyed the Elphinstone villa the previous year. Originally housing the seminary, it is now known as Presidents Hall and serves as the university's main administrative building.
- 1879 - The Alumni Association is organized and numbers 110 at its inception.
- 1883 - Alumni Hall, funded primarily through the Alumni Association, is built. It includes a gymnasium, billiard hall, library and theater. Today, it houses the Seminary chapel and administrative offices.
- 1888 - The 1860 main college building is completely re-built after being destroyed by fire in 1886.
- 1897 - Seton Hall's secondary-level curriculum separates from the college curriculum.
- 1898 - A new library, now Marshall Hall, is erected at a cost of \$35,000, with a collection of 18,000 volumes.
- 1909 - Fire again destroys the main college building, originally built in 1860 and previously damaged by fire in 1886. The first floor is reconstructed into an auditorium. Today the building is known as Stafford Hall.
- 1910 - Mooney Hall opens, principally serving as the Prep School until the 1980s.
- 1913 - Bayley Hall is erected and houses a grammar school until 1926.
- 1922 - All of the land on the north side of South Orange Avenue is sold. This sale sees the end of the long-familiar farm which, since 1860, furnished Seton Hall with its farm and dairy products.
- 1924 - The *Setonian* and the yearbook begin publication.
- 1927 - Immaculate Conception Seminary moves to Darlington, New Jersey.
- 1931 - The nickname, Pirates, is given to the school after a 5-run, 9th inning rally brings a 12-11 victory over Holy Cross, prompting a local sports writer to say, "That Seton Hall team is a gang of Pirates."
- 1932 - In November, accreditation is granted by the Middle States Association.
- 1933 - Benny Savage, a long-term employee on the Seton Hall farm, dies leaving an insurance policy of \$50,000 to Seton Hall, the first major bequest in the school's history.
- 1936 - The first courses in accounting, finance, international trade, business law, and electives are offered.
- 1937 - Brownson Debate Society is founded.

- 1937 - In February, a Newark extension division opens, admitting women for the first time (Mary Grace Dougherty registers as first woman student).
- 1937 - The first summer school is conducted on the South Orange campus which also marks the first time that women are admitted to the faculty and student body on the campus.
- 1938 - The Bayley Seton League is founded.
- 1939 - Cross country team wins A.A.U. title.
- 1940 - The first nursing education courses are offered.
- 1940 - Walsh Auditorium-Gymnasium opens with a 3400-seat basketball court, swimming pool and theatre.
- 1943 - Department of education offers its first master's degree. The public health nursing curriculum is approved. New Jersey C.P.A. Board approves business administration and accounting curriculum.
- 1948 - WSOU/FM, the first college-operated radio station in the State of New Jersey, goes on the air.
- 1948 - Duffy Hall is completed. Until 1985, it was occupied by the Prep School.
- 1950 - On June 2, Seton Hall College becomes Seton Hall University after a request to change its status is granted by the NJ State Legislature. Four schools are established: the College of Arts & Sciences, the School of Business Administration, the School of Education, and the School of Nursing.
- 1950 - The Department of Military Science and Tactics (later known as ROTC) opens.
- 1951 - School of Law is founded, with Miriam Rooney as the first woman dean of law in the United States.
- 1951 - Swimming team wins the Eastern Collegiate Championship.
- 1951 - University establishes the Institute of Far Eastern Studies to promote better understanding and relationships between people in the Far East and America. It is renamed The Asia Center in 1989.
- 1952 - Andy Stanfield of the track team wins first place for the United States at the Helsinki Olympics.
- 1953 - The basketball team wins 27 consecutive games and wins the National Invitational Tournament. Coach John 'Honey' Russell is named "Coach of the Year" and Walter Dukes and Richie Regan are named to the All-American team.
- 1954 - McNulty Hall, a science and research facility, opens providing classrooms, laboratories, research space, and a 250-seat amphitheatre.
- 1955 - Institute of Judaeo-Christian Studies established under direction of Monsignor John M. Oesterreicher.
- 1956 - Seton Hall's College of Medicine and Dentistry opens at the nearby Jersey City Medical Center. It operates until 1964 when it is acquired by the State of New Jersey.
- 1962 - Bishop Dougherty (University) Center opens to house the university's cultural and social activities.
- 1964 - Baseball team participates in the College World Series in Omaha, Nebraska for the first time.
- 1964 - The first Ph.D. program is offered in Chemistry.
- 1966 - Upward Bound Program is established.
- 1968 - Humanities Building, housing offices and classrooms, is dedicated. Today it is known as Fahy Hall.
- 1968 - South Orange campus becomes fully coeducational.
- 1968 - Educational Opportunity Program is established.
- 1970 - Center for African-American Studies, formerly the Center for Black Studies, is inaugurated.
- 1971 - The first women's residence hall opens. Now known as Aquinas Hall, it is a co-educational residence.
- 1973 - The Stillman Business School and Nursing College Complex is dedicated. The Business School relocates in 1997 to Jubilee Hall and that portion of the complex becomes Arts & Sciences Hall.

- 1974 - Puerto Rican Institute is established.
- 1975 - Track and field team wins both the indoor and the outdoor IC4A championships.
- 1975 - On September 14, St. Elizabeth Ann Seton, the first American-born saint, is canonized in Rome.
- 1979 - Seton Hall is instrumental in the signing of a “sister-states” agreement between New Jersey and China’s Zhejiang Province, one of the first such agreements to be made.
- 1980 - Doctoral program in the College of Education and Human Services is inaugurated.
- 1982 - Lewis Hall/Immaculate Conception Seminary is built. It contains classrooms, offices, seminarian residences, a dining hall and a library.
- 1983 - President Ronald Reagan receives an honorary degree and addresses graduates at commencement.
- 1984 - Immaculate Conception Seminary returns to South Orange from Darlington.
- 1985 - Seton Hall Prep moves to West Orange, and then incorporates separately from the University in 1987.
- 1986 - A new residence hall, Xavier Hall, opens and provides accommodation for over 500 students.
- 1987 - The School of Graduate Medical Education is established.
- 1987 - University Recreation Center opens. It encircles the 1940 Walsh Gymnasium and contains a fieldhouse, swimming pool, running track and other sport and fitness resources.
- 1987 - Monsignor John M. Oesterreicher Endowment is established.
- 1988 - Cabrini, Serra, and Neumann Halls, student residences, open on campus.
- 1989 - Gerety Hall, a priests' residence, opens on campus.
- 1989 - Men's basketball team advances to NCAA Final Four and finishes in 2nd place.
- 1990 - Public announcement of a five-year, \$100 million capital campaign is made.
- 1991 - Parking garage opens on the South Orange campus.
- 1991 - New School of Law building opens in Newark.
- 1994 - Walsh Library opens – featuring spacious study facilities, an exhibit gallery and a domed rotunda.
- 1997 - The Center for Catholic Studies is founded.
- 1997 - Jubilee Hall opens – a six-story, 126,000 square-foot academic building; fully wired with network and Internet connections and equipped with distance-learning technology.
- 1997 - The School of Diplomacy and International Relations is founded in alliance with the United Nations Association of the USA.
- 1998 - The University-wide mobile computing project is formally launched and laptops become mandatory for all incoming undergraduates.
- 2000 - On January 19, a fire in the Boland Hall dormitory claims the lives of three freshman students and injures more than 60 others.
- 2002 - Lilly Endowment awards a \$2 million grant to establish a Center for Vocation and Servant Leadership.
- 2002 - School of Diplomacy and International Relations is renamed the John C. Whitehead School of Diplomacy and International Relations, in honor of the distinguished statesman.
- 2004 - *Ever Forward*, Seton Hall’s Sesquicentennial Capital Campaign, is launched to raise monies to underwrite new construction, renovation, and significantly increase Seton Hall’s endowment. It’s \$150 million goal is exceeded upon ending in 2007.
- 2005 - College of Education and Human Services becomes fully accredited by the National Council for Accreditation of Teacher Education (NCATE).

- 2005 - Former President of Poland and Nobel Laureate Lech Walesa addresses the university community as part of the World Leaders Forum.
- 2006 - Seton Hall celebrates the 150th anniversary of its founding.
- 2007 - The \$35 million Science and Technology Center is unveiled after a two-year project modernizing and expanding Mc Nulty Hall.
- 2008 - The School of Graduate Medical Education is renamed the School of Health and Medical Sciences.
- 2008 - A new University Core Curriculum is implemented.
- 2008 - The Chapel of the Immaculate Conception reopens after being closed for a restoration of the interior of the chapel.
- 2008 - Former British Prime Minister Tony Blair speaks at the World Leaders Forum event.
- 2010 - Immaculate Conception Seminary begins its celebration of its Sesquicentennial year.
- 2011 - Chilean mine survivor, Mario Sepulveda, visits campus and shares his story with the community.

*, †, ‡, §

* **Source:** *Seton Hall University's 125th Anniversary Brochure*, produced by the Office of Publications in 1981.

† **Source:** *The Centennial Story of Seton Hall University*, 1956.

‡ **Source:** Seton Hall University's website at www.shu.edu.

§ **Source:** "The Sheeran Presidency", *Seton Hall Magazine*, Winter/Spring 2010, pp. 14-23.

BOARD OF TRUSTEES 2010-11

Most Reverend John J. Myers, CHAIR Archbishop, Archdiocese of Newark
Monsignor James M. Cafone, VICE CHAIR Minister to the Priest Community, Seton Hall University
Pamela M. Swartzberg, Esq., SECRETARY Chair, Women's Commission, Archdiocese of Newark
Most Reverend Arthur J. Serratelli Bishop, Diocese of Paterson
Robert E. Baldini Consultant, Oikos Ventures
Patricia A. Cahill, Esq. Retired-President & CEO, Catholic Health Initiatives
Monsignor Robert F. Coleman Rector & Dean, Immaculate Conception Seminary School of Theology
Monsignor John E. Doran Vicar General & Moderator of the Curia, Archdiocese of Newark
Dr. A. Gabriel Esteban President, Seton Hall University
Dr. Phillip Frese President & CEO, Catholic Charities of the Archdiocese of Newark
Patrick M. Murray Chair, Board of Regents, Seton Hall University
Donna M. O'Brien President, Community Healthcare Strategies, LLC
Monsignor Joseph R. Reilly Rector, College Seminary, Seton Hall University
John J. Schimpf Vice Chair, Board of Regents, Seton Hall University
Bruce A. Tomason Secretary, Board of Regents, Seton Hall University
Monsignor Robert J. Wister Professor of Church History, Seton Hall University

*

¹ **Source:** Office of Board Affairs, March 15, 2011.

BOARD OF REGENTS 2010-11

Most Reverend John J. Myers, <u>PRESIDENT</u>	Archbishop, Archdiocese of Newark
Patrick M. Murray, <u>CHAIR</u>	Retired-Chairman & CEO, Dresser, Inc.
John J. Schimpf, <u>VICE CHAIR</u>	Real Estate Consultant
Bruce A. Tomason, <u>SECRETARY</u>	CEO, Copernicus Group, IRB
Dr. A. Gabriel Esteban	President, Seton Hall University
Most Reverend Paul G. Bootkoski	Bishop of Metuchen
Most Reverend Joseph A. Galante	Bishop of Camden
Most Reverend David M. O’Connell	Bishop of Trenton
Most Reverend Arthur J. Serratelli	Bishop of Paterson
Most Reverend William C. Skurla	Bishop of Passaic
William B. Aimetti	President and Chief Operating Officer, Depository Trust & Clearance Corp.
Robert E. Baldini	Consultant, Oikos Ventures.
Dr. Gerald P. Buccino	Chairman and CEO, Buccino & Associates, Inc.
Monsignor James M. Cafone	Minister to the Priest Community, Seton Hall University
Patricia A. Cahill, Esq.	Retired-President and CEO, Catholic Health Initiatives
Henry F. D’Alessandro	Managing Director & Head, Morgan Stanley Credit Partners, LP
Mark E. Ganton	Principal, Brian J. Ganton & Associates
Dr. Antoine M. Garibaldi	President Elect, University of Detroit Mercy
David B. Gerstein	President, Thermwell Products Company, Inc.
Monsignor Kevin M. Hanbury	Vicar for Education/Superintendent of Schools, Archdiocese of Newark
Joseph P. LaSala, Esq.	Partner, McElroy, Deutsch, Mulvaney & Carpenter, LLP
Dr. Francis M. Lazarus	Provost, Assumption College
Richard F. Liebler	President, RFL Enterprises Co., LLC
Michael J. Lucciola	Consultant, Computer Services Industry
Phillip N. Maisano	Vice Chairman and CIO, Dreyfus Corporation
Kent Manahan	Chair, NJN Public Broadcasting Authority
Richard Mandelbaum	CFO, Mandelbaum & Mandelbaum
Dr. Rosalie M. Mirenda	President, Neumann College
Donna M. O’Brien	President, Community Healthcare Strategies LLC
James M. O’Brien	Co-Chief Executive Officer, Citi Capital Advisors
Edward J. Quinn	President, Prestige Auctions, Inc. & Worldwide of the Caribbean
Patrick P. Randazzo, Esq.	Private Practice, Municipal Court Judge
Rachel M. Sanford	Consultant, IBM Global Business Solutions
Thomas J. Sharkey	General Partner, Meeker Sharkey Associates, LLC

Regents Emeriti

William J. Eyres	Chairman and Owner, Shore Rentals Inc.
Adrian M. Foley, Esq.	Senior Partner, Connell Foley LLP
John C. Kelly	Retired-Vice President and Controller, Wyeth
Dr. A. Zachary Yamba	President Emeritus, Essex County College

*

¹ **Source:** Office of Board Affairs, March 15, 2011.

OFFICERS OF THE UNIVERSITY 2010-11

A. Gabriel Esteban, Ph.D.	<i>President</i>
Larry A. Robinson, Ed.D.	<i>Provost and Executive Vice President</i>
Dennis J. Garbini, M.B.A.	<i>Vice President for Finance and Technology</i>
Catherine A. Kiernan, J.D.	<i>Vice President and General Counsel</i>
Joseph G. Sandman, Ph.D.	<i>Vice President for University Advancement</i>
Laura A. Wankel, Ed.D.	<i>Vice President for Student Affairs</i>
Monsignor C. Anthony Ziccardi, S.S.L., S.T.D.	<i>Vice President for Mission and Ministry</i>

Effective January 2011

ACADEMIC OFFICERS 2010-11

Kathleen M. Boozang, J.D., LL.M.	<i>Interim Vice Provost for Academic Administration</i>
Gregory A. Burton, Ph.D.	<i>Associate Provost and Dean of Research and Graduate Services</i>
Monsignor Robert F. Coleman, J.C.D.	<i>Rector & Dean, Immaculate Conception Seminary School of Theology</i>
Joseph V. DePierro, Ed.D.	<i>Dean, College of Education and Human Services</i>
Philip S. DiSalvio, Ed.D.	<i>Dean, Division of Continuing Education and Professional Studies</i>
Tracy Gottlieb, Ph.D.	<i>Associate Provost and Dean for Enrollment Management</i>
Chrysanthy M. Grieco, Ph.D.	<i>Dean, University Libraries</i>
Joan F. Guetti, Ph.D.	<i>Interim Dean, College of Arts and Sciences</i>
Phyllis S. Hansell, Ed.D, R.N., F.A.A.N.	<i>Dean, College of Nursing</i>
Patrick E. Hobbs, J.D., L.L.M.	<i>Dean, School of Law</i>
Ambassador John K. Menzies, Ph.D.	<i>Dean, Whitehead School of Diplomacy and International Relations</i>
Brian B. Shulman, Ph.D.	<i>Dean, School of Health and Medical Sciences</i>
Joyce A. Strawser, Ph.D.	<i>Acting Dean, Stillman School of Business</i>

PAST PRESIDENTS AND CHANCELLORS

Most Reverend Bernard J. McQuaid, D.D.	1856-1857
Reverend Daniel J. Fisher, D.D.	1857-1859
Most Reverend Bernard J. McQuaid, D.D.	1859-1868
Most Reverend Michael A. Corrigan, D.D.	1868-1876
Reverend James H. Corrigan, D.D.	1876-1888
Reverend William F. Marshall, D.D.	1888-1897
Reverend Joseph J. Synnott, D.D.	1897-1899
Right Reverend John A. Stafford, S.T.L.	1899-1907
Right Reverend James F. Mooney, D.D., LL.D.	1907-1922
Most Reverend Thomas H. McLaughlin, S.T.D.	1922-1933
Most Reverend Francis J. Monaghan, S.T.D.	1933-1936
Right Reverend James F. Kelley, Ph.D.	1936-1949
Right Reverend John L. McNulty, Ph.D., LL.D.	1949-1959
Most Reverend John J. Dougherty, S.S.D., LL.D., S.T.D., L.H.D.	1959-1969
Reverend Monsignor Edward J. Fleming, Ph.D., LL.D. (Acting President)	1969
Reverend Monsignor Thomas G. Fahy, Ph.D.	1970-1976
John A. Cole, M.B.A., LL.D. (Acting President)	1976-1977
Robert T. Conley, Ph.D.	1977-1979
Reverend Laurence T. Murphy, M.M., Ph.D.	1979-1980
Edward R. D'Alessio, Ph.D. (Chief Operations Officer)	1980-1981
Edward R. D'Alessio, Ph.D.	1981-1984
John J. Petillo, Ph.D. (Chancellor)	1984-1989
Monsignor Dennis J. Mahon, Ph.D. (Acting Chancellor)	12/88-4/89
Monsignor Richard M. Liddy, S.T.L., Ph.D. (Acting Chancellor)	1/90- 6/90
Very Reverend Thomas R. Peterson, O.P. (Chancellor)	1990-2000
Monsignor Robert T. Sheeran, S.T.D.	1995-2010

SETON HALL UNIVERSITY ORGANIZATIONAL CHART 2010-11

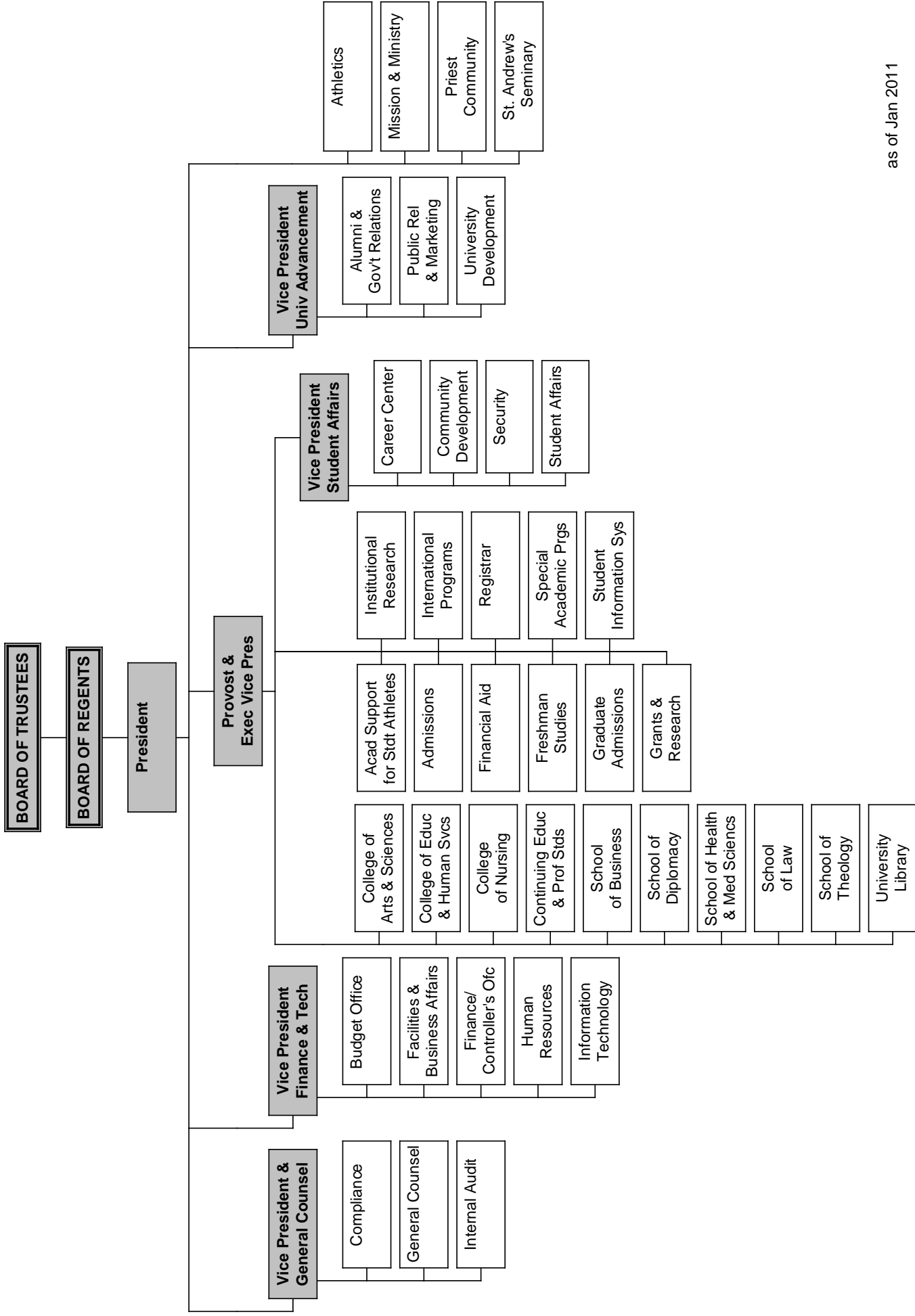

STUDENT TRENDS

APPLICATIONS & ADMISSIONS

Freshmen

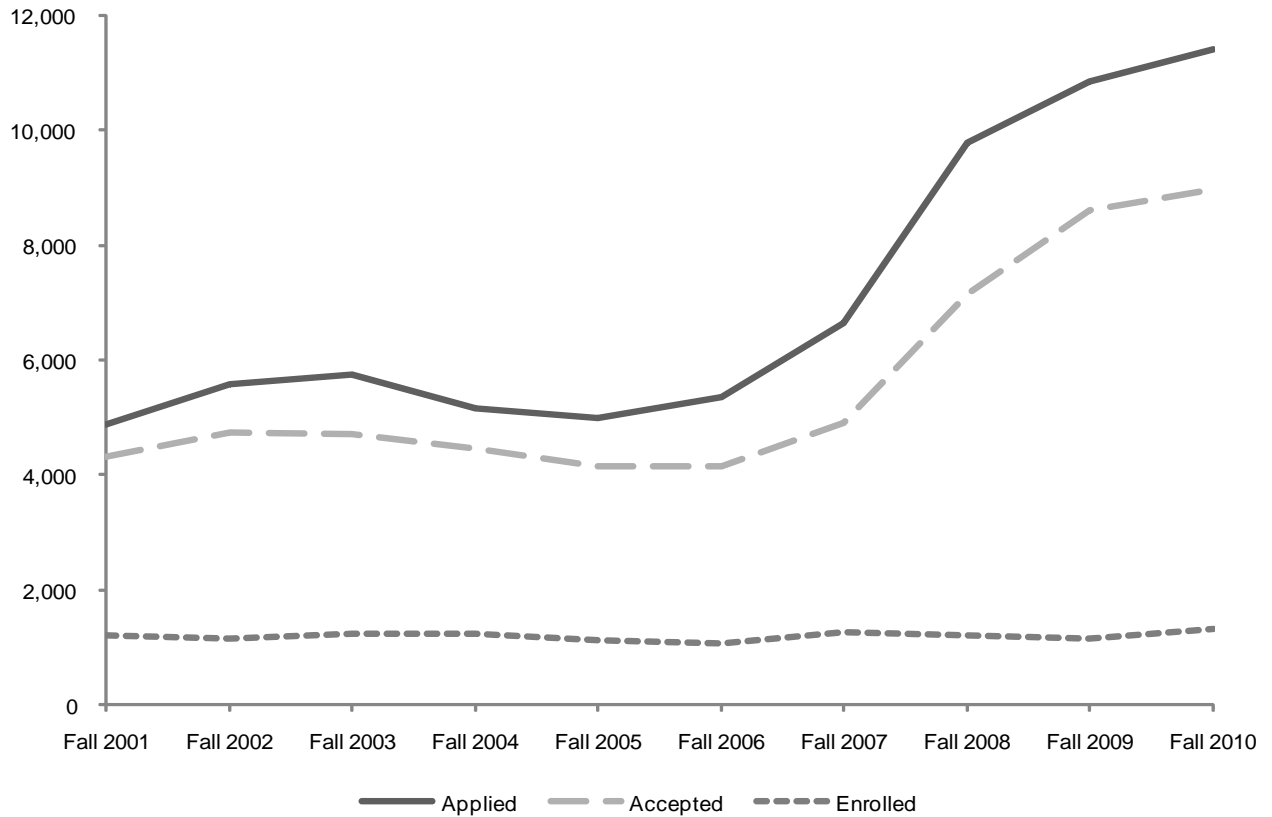

	Fall 2001	Fall 2002	Fall 2003	Fall 2004	Fall 2005	Fall 2006	Fall 2007	Fall 2008	Fall 2009	Fall 2010	10 Year Change
APPLIED	4,887	5,575	5,750	5,151	4,982	5,365	6,631	9,775	10,851	11,397	6,510
ACCEPTED	4,304	4,725	4,707	4,471	4,160	4,157	4,897	7,146	8,602	8,964	4,660
ENROLLED TOTAL	1,199	1,164	1,249	1,238	1,120	1,060	1,260	1,219	1,139	1,313	114
<i>Full-Time</i>	1,190	1,158	1,243	1,235	1,115	1,054	1,258	1,215	1,135	1,302	
<i>Part-Time</i>	9	6	6	3	5	6	2	4	4	11	
% ACCEPTED/APPLIED	88%	85%	82%	87%	84%	77%	74%	73%	79%	79%	(9%)
% ENROLLED/ACCEPTED	28%	25%	27%	28%	27%	25%	26%	17%	13%	15%	(13%)

*, †, ‡

* **Note:** The number "Applied" is for completed applications only.

† **Note:** The number of applications received, students accepted and students enrolled are for matriculated students only.

‡ **Source:** Data compiled from information on the university's admissions files on the Student Information System (SIS) and Banner.

APPLICATIONS & ADMISSIONS

Transfers

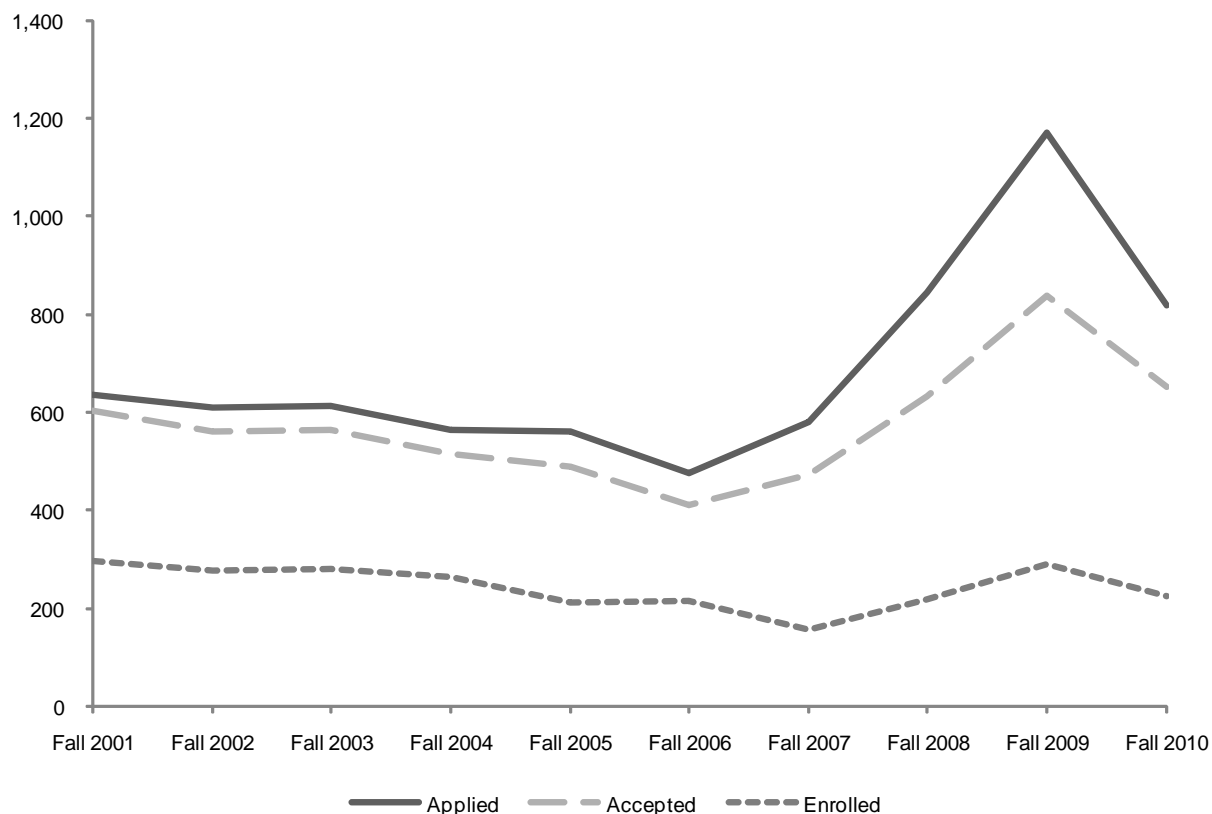

	Fall 2001	Fall 2002	Fall 2003	Fall 2004	Fall 2005	Fall 2006	Fall 2007	Fall 2008	Fall 2009	Fall 2010	10 Year Change
APPLIED	636	609	614	565	561	475	580	844	1,172	820	184
ACCEPTED	605	560	565	517	489	411	472	632	840	654	49
ENROLLED TOTAL	297	277	280	266	211	214	156	220	290	226	(71)
<i>Full-Time</i>	242	227	251	246	188	208	134	198	264	202	
<i>Part-Time</i>	55	50	29	20	23	6	22	22	26	24	
% ACCEPTED/APPLIED	95%	92%	92%	92%	87%	87%	81%	75%	72%	80%	(15%)
% ENROLLED/ACCEPTED	49%	49%	50%	51%	43%	52%	33%	35%	35%	35%	(14%)

*, †, ‡

* **Note:** The number "Applied" is for completed applications only.

† **Note:** The number of applications received, students accepted and students enrolled are for matriculated students only.

‡ **Source:** Data compiled from information on the university's admissions files on the Student Information System (SIS) and Banner.

APPLICATIONS & ADMISSIONS

Second Degree

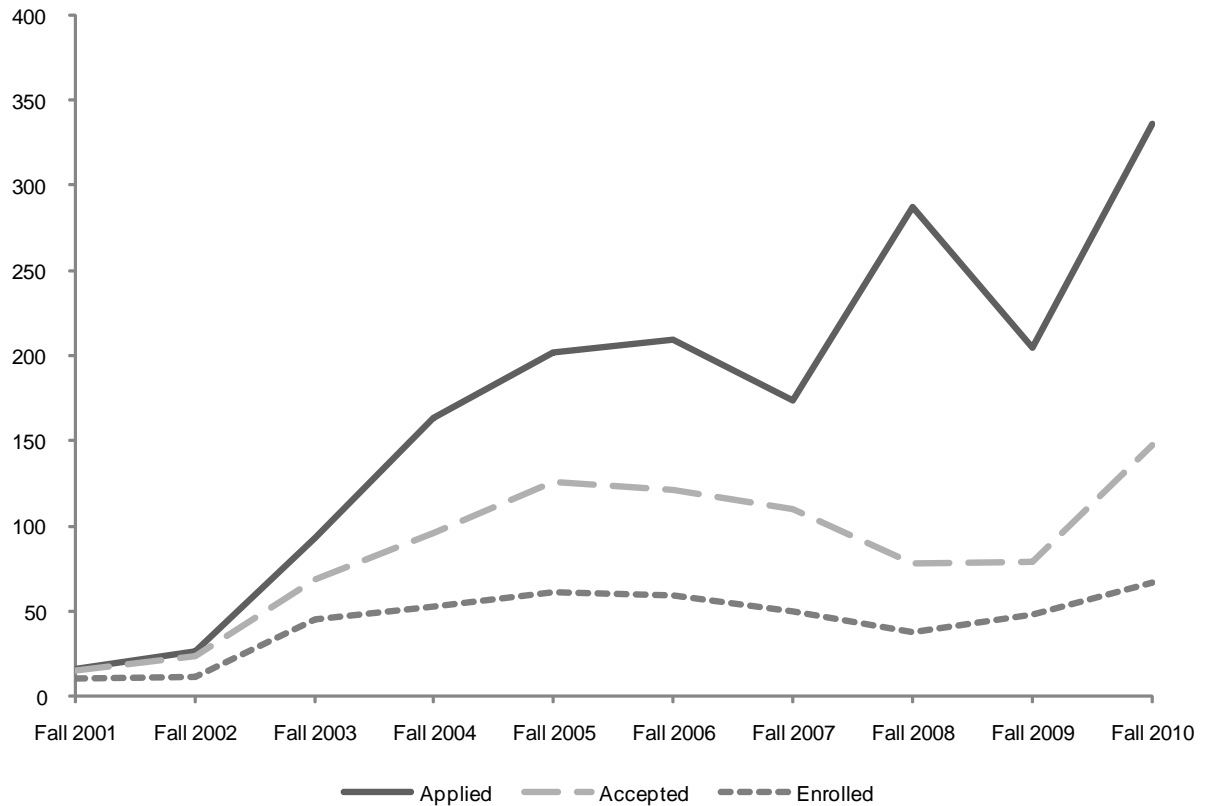

	Fall 2001	Fall 2002	Fall 2003	Fall 2004	Fall 2005	Fall 2006	Fall 2007	Fall 2008	Fall 2009	Fall 2010	10 Year Change
APPLIED	16	26	93	163	202	209	174	287	205	336	320
ACCEPTED	15	24	69	96	126	121	110	78	79	147	132
ENROLLED TOTAL	10	11	45	53	61	59	50	38	48	67	57
<i>Full-Time</i>	9	9	41	51	60	59	50	38	48	66	
<i>Part-Time</i>	1	2	4	2	1	0	0	0	0	1	
% ACCEPTED/APPLIED	94%	92%	74%	59%	62%	58%	63%	27%	39%	44%	(50%)
% ENROLLED/ACCEPTED	67%	46%	65%	55%	48%	49%	45%	49%	61%	46%	(21%)

* , †, ‡

* **Note:** The number "Applied" is for completed applications only.

† **Note:** The number of applications received, students accepted and students enrolled are for matriculated students only.

‡ **Source:** Data compiled from information on the university's admissions files on the Student Information System (SIS) and Banner.

APPLICATIONS & ADMISSIONS

Readmits

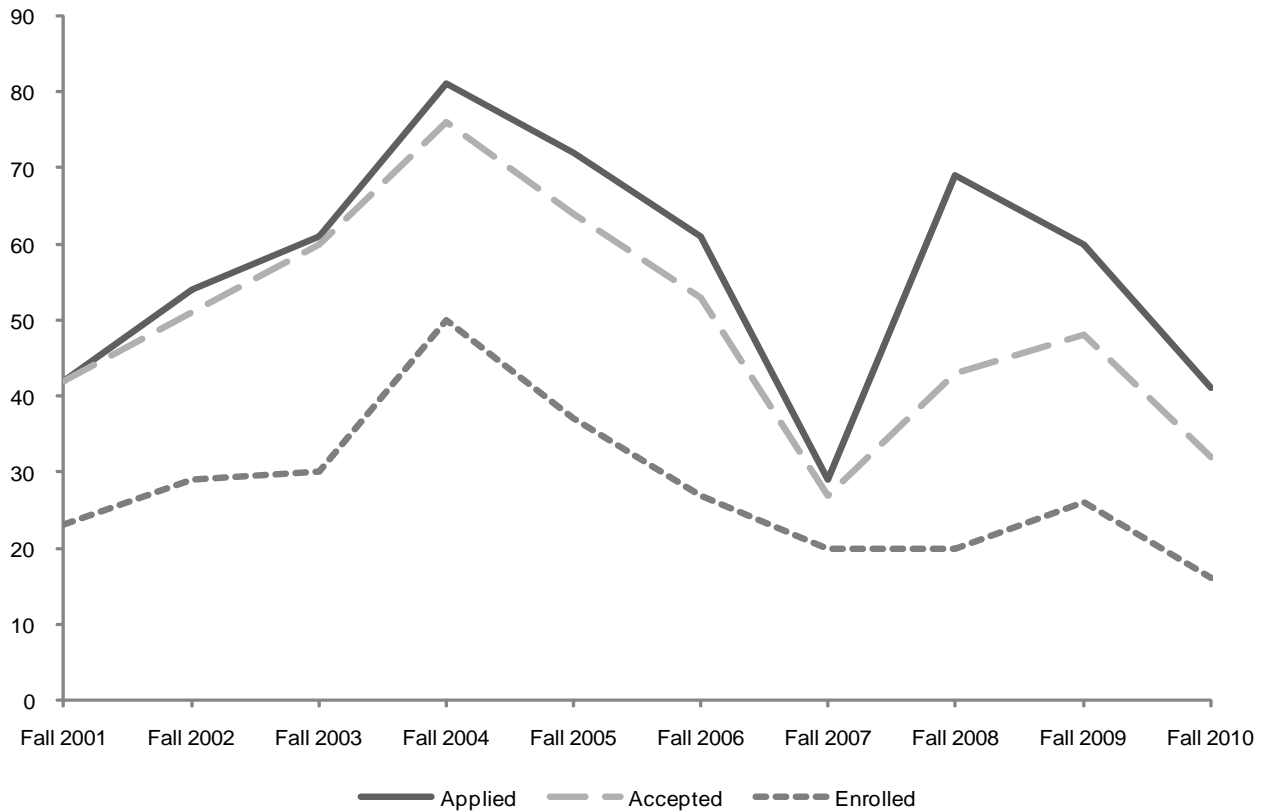

	Fall 2001	Fall 2002	Fall 2003	Fall 2004	Fall 2005	Fall 2006	Fall 2007	Fall 2008	Fall 2009	Fall 2010	10 Year Change
APPLIED	42	54	61	81	72	61	29	69	60	41	(1)
ACCEPTED	42	51	60	76	64	53	27	43	48	32	(10)
ENROLLED TOTAL	23	29	30	50	37	27	20	20	26	16	(7)
<i>Full-Time</i>	8	9	14	25	19	15	8	9	12	9	
<i>Part-Time</i>	15	20	16	25	18	12	12	11	14	7	
% ACCEPTED/APPLIED	100%	94%	98%	94%	89%	87%	93%	62%	80%	78%	(22%)
% ENROLLED/ACCEPTED	55%	57%	50%	66%	58%	51%	74%	47%	54%	50%	(5%)

*, †, ‡

* **Note:** The number "Applied" is for completed applications only.

† **Note:** The number of applications received, students accepted and students enrolled are for matriculated students only.

‡ **Source:** Data compiled from information on the university's admissions files on the Student Information System (SIS) and Banner.

APPLICATIONS & ADMISSIONS

Graduate

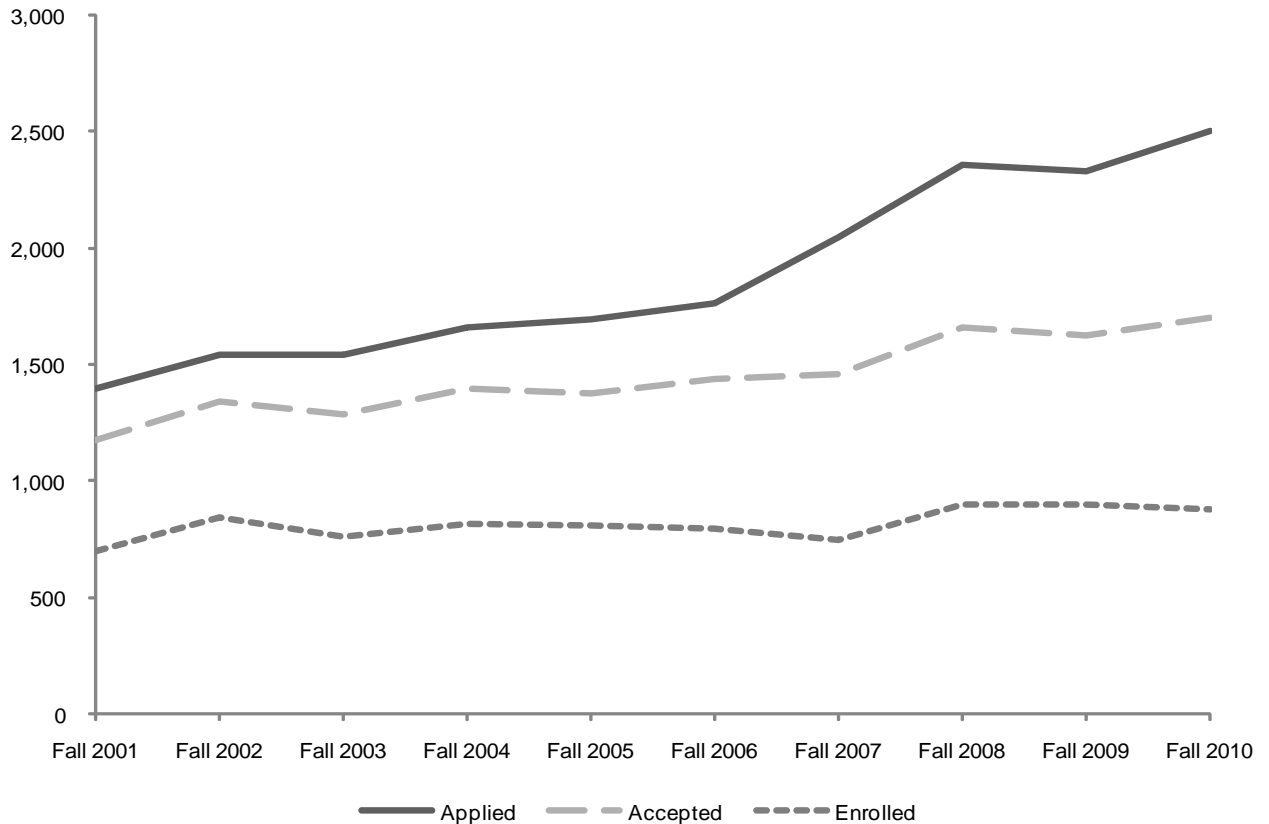

	Fall 2001	Fall 2002	Fall 2003	Fall 2004	Fall 2005	Fall 2006	Fall 2007	Fall 2008	Fall 2009	Fall 2010	10 Year Change
APPLIED	1,397	1,543	1,538	1,661	1,693	1,763	2,048	2,356	2,328	2,499	1,102
ACCEPTED	1,174	1,344	1,285	1,394	1,372	1,436	1,460	1,659	1,624	1,700	526
ENROLLED TOTAL	701	846	762	815	808	793	747	900	896	876	175
<i>Full-Time</i>	321	347	354	357	397	342	346	416	422	460	
<i>Part-Time</i>	380	499	408	458	411	451	401	484	474	416	
% ACCEPTED/APPLIED	84%	87%	84%	84%	81%	81%	71%	70%	70%	68%	(16%)
% ENROLLED/ACCEPTED	60%	63%	59%	58%	59%	55%	51%	54%	55%	52%	(8%)

*, †, ‡

* **Note:** Beginning with the Fall 2007 term, the number "Applied" is for completed applications only. Prior to Fall 2007, the number "Applied" includes incomplete applications.

† **Note:** Beginning with the Fall 2007 term, the number of applications received, students accepted, and students enrolled do not include students in the Non-matriculated College, but does include non-matriculated degrees such as certificates. Prior to Fall 2007, students in the Non-matriculated College were included in the above numbers.

‡ **Source:** Data compiled from information on the university's admissions files on the Student Information System (SIS) and Banner.

APPLICATIONS & ADMISSIONS

Law School

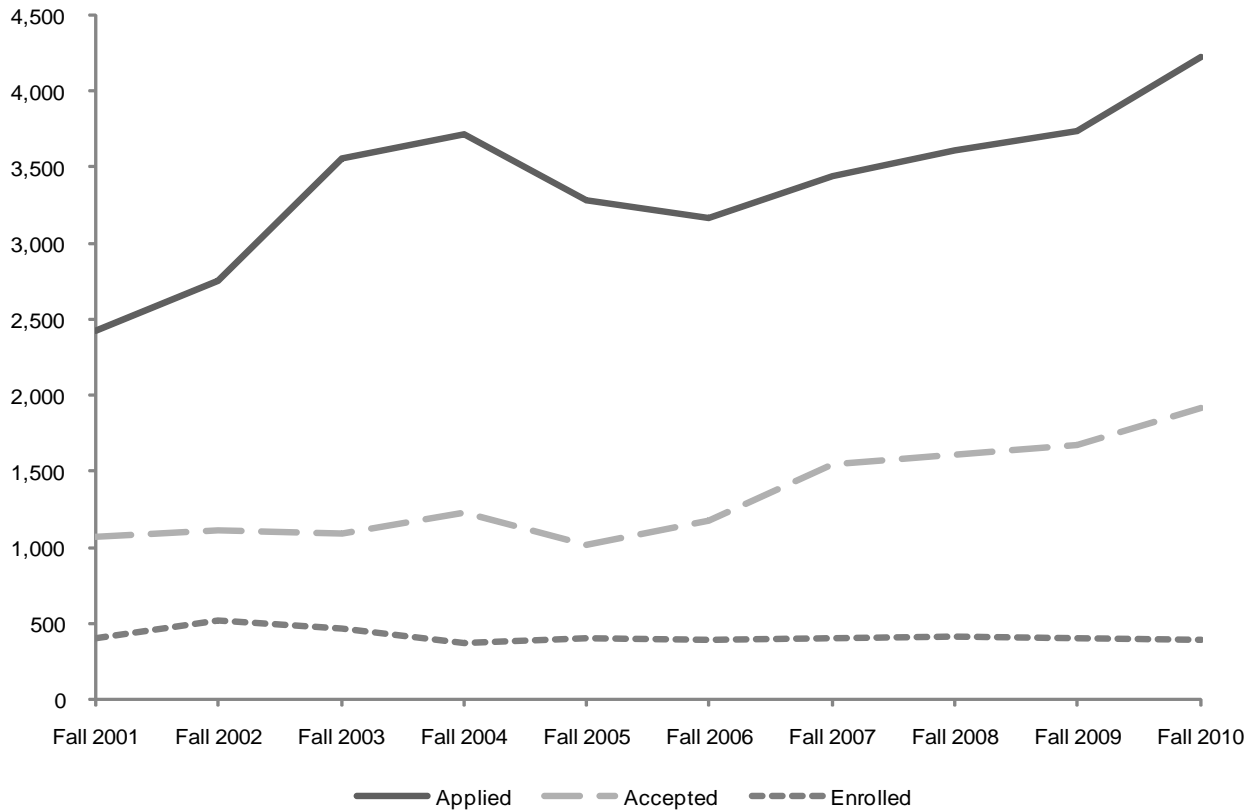

	Fall 2001	Fall 2002	Fall 2003	Fall 2004	Fall 2005	Fall 2006	Fall 2007	Fall 2008	Fall 2009	Fall 2010	10 Year Change
APPLIED	2,423	2,751	3,553	3,717	3,283	3,164	3,437	3,608	3,741	4,223	1,800
ACCEPTED	1,068	1,112	1,092	1,230	1,018	1,174	1,551	1,605	1,676	1,920	852
ENROLLED TOTAL	406	523	464	372	403	390	401	409	399	388	(18)
<i>Full-Time</i>	264	373	308	189	209	195	219	213	246	251	
<i>Part-Time</i>	142	150	156	183	194	195	182	196	153	137	
% ACCEPTED/APPLIED	44%	40%	31%	33%	31%	37%	45%	44%	45%	45%	1%
% ENROLLED/ACCEPTED	38%	47%	42%	30%	40%	33%	26%	25%	24%	20%	(18%)

*, †

* **Note:** The number of applications received, students accepted and students enrolled are for matriculated students only.

† **Source:** Data provided by the Law Admissions Office.

AVERAGE SAT SCORES OF ENTERING FRESHMEN by College for All Admit Types

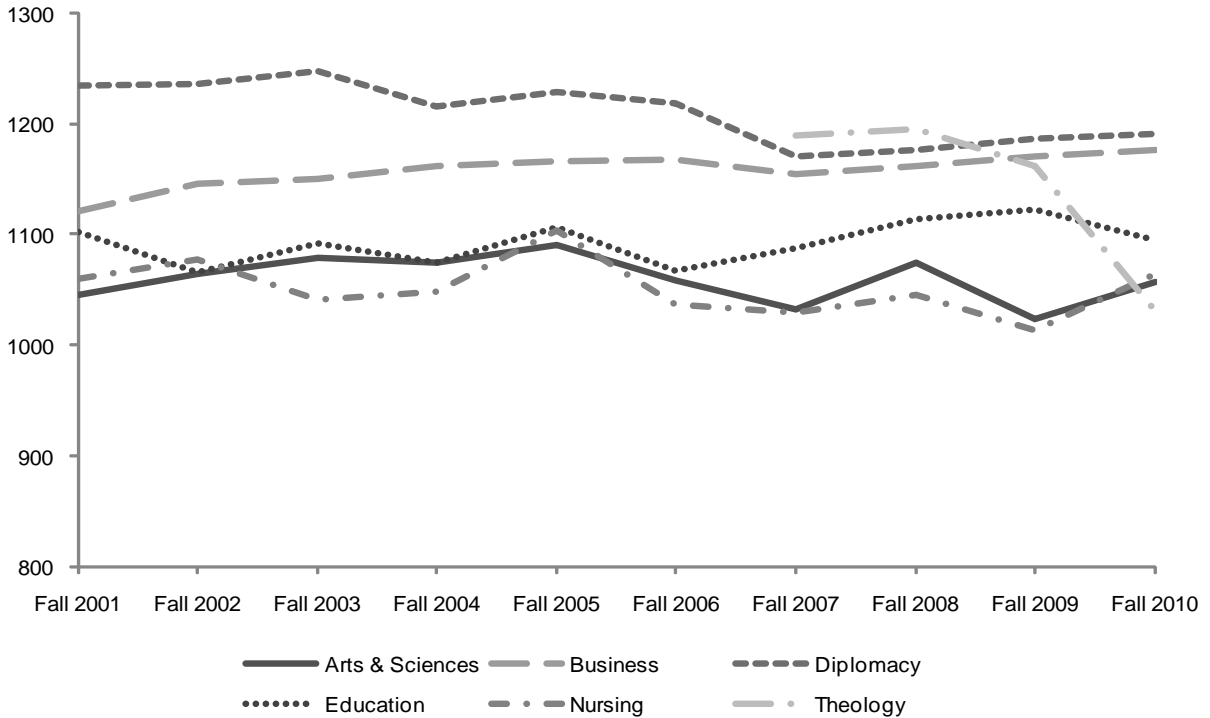

	Fall 2001	Fall 2002	Fall 2003	Fall 2004	Fall 2005	Fall 2006	Fall 2007	Fall 2008	Fall 2009	Fall 2010	10 Year Change
ARTS & SCIENCES	1045	1065	1079	1075	1090	1058	1033	1075	1024	1057	12
Students with Scores	900	800	795	758	702	659	799	731	750	833	
BUSINESS	1121	1145	1150	1161	1166	1168	1155	1161	1171	1176	55
Students with Scores	171	188	218	209	169	166	199	165	93	138	
DIPLOMACY	1234	1236	1247	1215	1228	1219	1171	1176	1186	1191	(43)
Students with Scores	19	55	88	73	106	84	68	73	56	73	
EDUCATION	1102	1066	1092	1075	1106	1067	1088	1114	1122	1095	(7)
Students with Scores	66	76	71	106	71	59	73	78	43	58	
NURSING	1060	1077	1041	1049	1103	1037	1030	1045	1014	1064	4
Students with Scores	26	31	65	84	58	79	104	96	118	114	
THEOLOGY	-	-	-	-	-	-	1190	1195	1161	1031	-
Students with Scores	-	-	-	-	-	-	6	4	10	8	
ENTIRE CLASS	1063	1087	1102	1096	1116	1087	1064	1094	1050	1081	18
Students with Scores	1,182	1,150	1,237	1,230	1,106	1,047	1,249	1,147	1,070	1,224	

*, †, ‡, §

[†] **Note:** SAT averages are based on the number of entering full-time freshmen with scores.

[†] **Note:** The SAT average is the arithmetic mean.

[‡] **Note:** Hyphens "-" within the term columns indicate Colleges that did not offer Undergraduate admission in the corresponding term. Hyphens "-" within the 10 year change column indicate the College did not offer Undergraduate admission in the start or end terms.

[§] **Source:** Data compiled from information on the university's admissions files on the Student Information System (SIS) and Banner.

AVERAGE SAT SCORES OF ENTERING FRESHMEN by College for Regular Admits

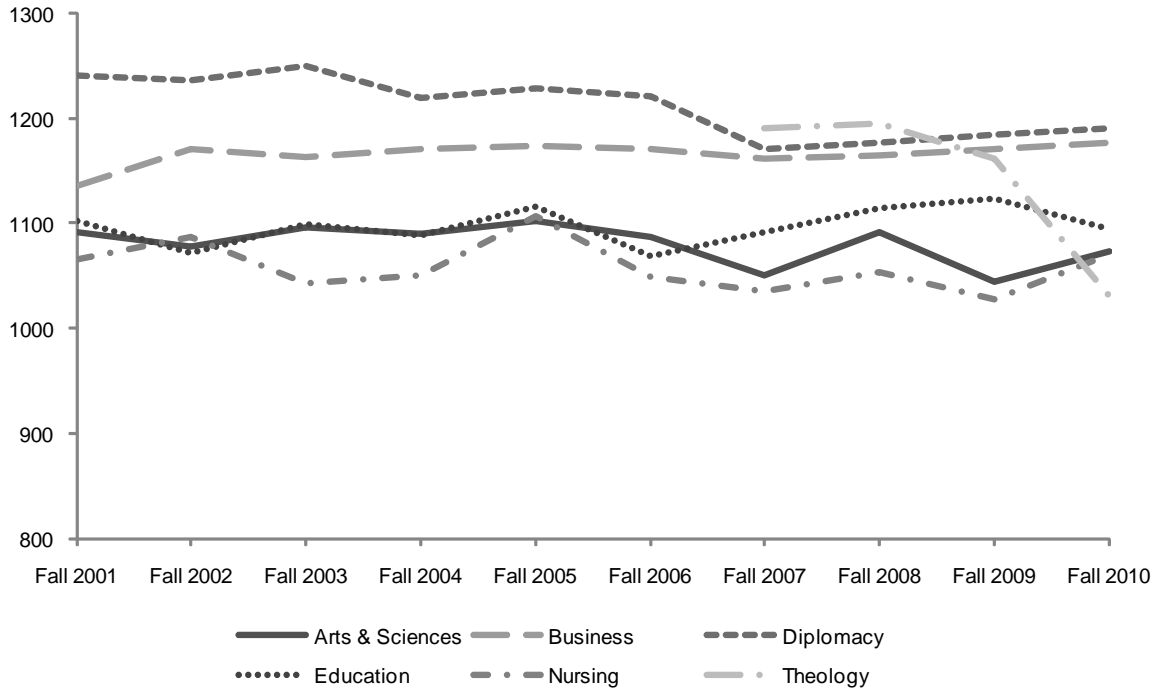

	Fall 2001	Fall 2002	Fall 2003	Fall 2004	Fall 2005	Fall 2006	Fall 2007	Fall 2008	Fall 2009	Fall 2010	10 Year Change
ARTS & SCIENCES	1091	1078	1096	1090	1102	1087	1051	1091	1044	1073	(18)
Students with Scores	680	743	722	692	649	558	695	661	637	741	
BUSINESS	1136	1171	1163	1171	1174	1171	1162	1165	1171	1176	40
Students with Scores	158	169	203	201	160	163	189	161	92	135	
DIPLOMACY	1241	1236	1249	1219	1228	1221	1171	1176	1185	1191	(50)
Students with Scores	18	55	87	72	106	83	68	73	55	73	
EDUCATION	1102	1072	1099	1089	1116	1068	1091	1114	1124	1095	(7)
Students with Scores	65	72	66	99	67	57	72	78	42	57	
NURSING	1066	1087	1043	1050	1106	1049	1035	1053	1027	1071	5
Students with Scores	25	29	63	81	56	73	98	91	108	109	
THEOLOGY	-	-	-	-	-	-	1190	1195	1161	1031	-
Students with Scores	-	-	-	-	-	-	6	4	10	8	
ENTIRE CLASS	1101	1101	1117	1109	1127	1109	1079	1106	1068	1093	(8)
Students with Scores	946	1,068	1,141	1,145	1,038	934	1,128	1,068	944	1,123	

*, †, ‡, §, **

* **Note:** SAT averages are based on the number of entering full-time freshmen with scores.

† **Note:** The SAT average is the arithmetic mean.

‡ **Note:** Beginning with the entering Fall 2006 class, the special admits category includes Seton Summer Scholars, who have been excluded above.

§ **Note:** Hyphens "-" within the term columns indicate Colleges that did not offer Undergraduate admission in the corresponding term. Hyphens "-" within the 10 year change column indicate the College did not offer Undergraduate admission in the start or end terms.

** **Source:** Data compiled from information on the university's admissions files on the Student Information System (SIS) and Banner.

AVERAGE SAT SCORES OF ENTERING FRESHMEN by Admit Type

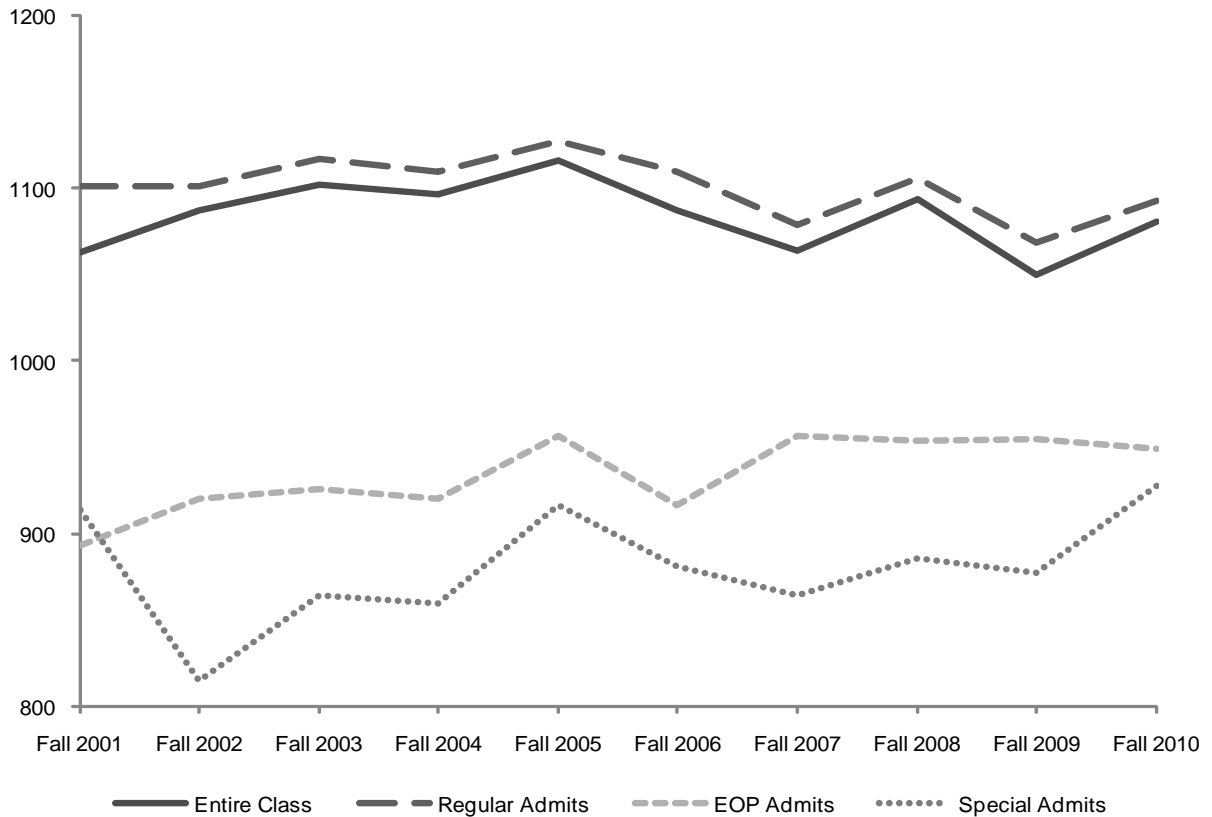

	Fall 2001	Fall 2002	Fall 2003	Fall 2004	Fall 2005	Fall 2006	Fall 2007	Fall 2008	Fall 2009	Fall 2010	10 Year Change
REGULAR ADMITS	1101	1101	1117	1109	1127	1109	1079	1106	1068	1093	(8)
Students with Scores	946	1,068	1,141	1,145	1,038	934	1,128	1,068	944	1,123	
EOP ADMITS	893	920	926	920	957	917	957	954	955	949	56
Students with Scores	84	69	91	82	56	69	73	54	59	58	
SPECIAL ADMITS	914	815	864	860	917	881	864	886	877	928	14
Students with Scores	152	13	5	3	12	44	48	25	67	43	
ENTIRE CLASS	1063	1087	1102	1096	1116	1087	1064	1094	1050	1081	18
Students with Scores	1,182	1,150	1,237	1,230	1,106	1,047	1,249	1,147	1,070	1,224	

*, †, ‡, §, **

[†] **Note:** SAT averages are based on the number of entering full-time freshmen with scores.

[†] **Note:** The SAT average is the arithmetic mean.

[‡] **Note:** Special Admits are students who did not meet the requirements of admission but were accepted with special consideration.

[§] **Note:** Beginning with the entering Fall 2006 class, the special admits category includes Seton Summer Scholars.

^{**} **Source:** Data compiled from information on the university's admissions files on the Student Information System (SIS) and Banner.

AVERAGE SAT SCORES OF ENTERING FRESHMEN by SAT Part

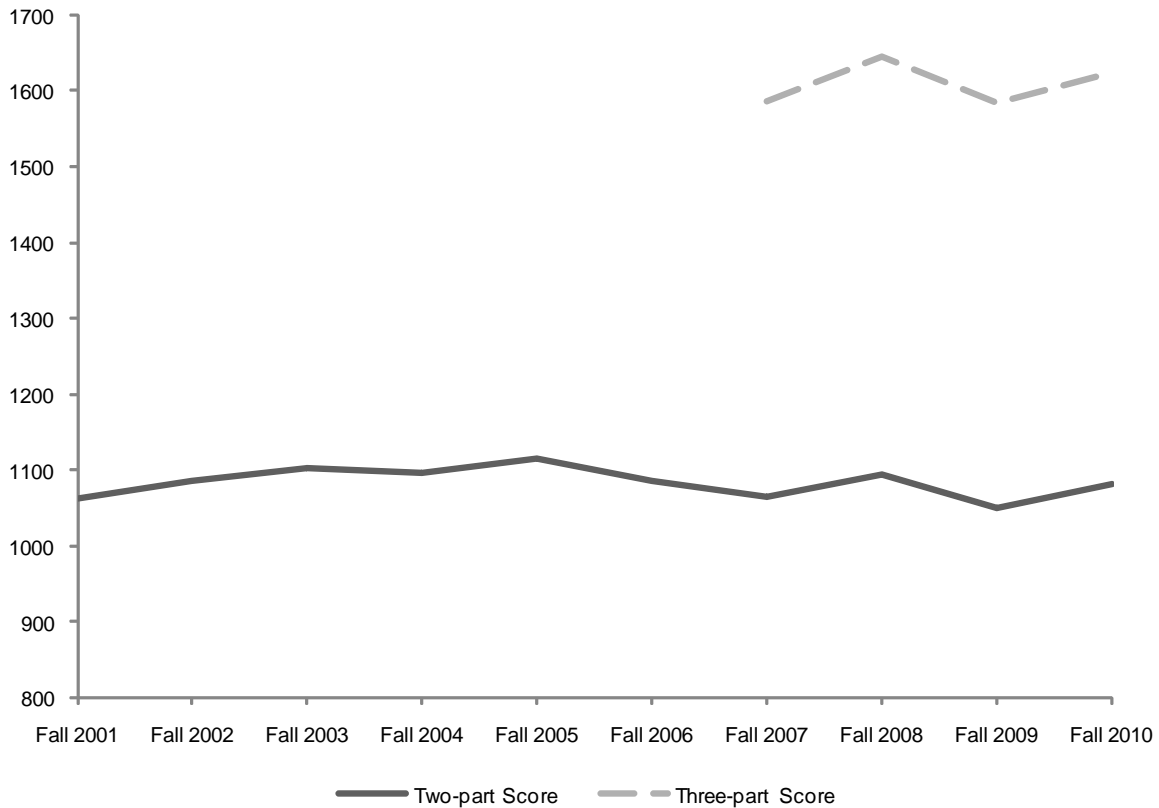

	Fall 2001	Fall 2002	Fall 2003	Fall 2004	Fall 2005	Fall 2006	Fall 2007	Fall 2008	Fall 2009	Fall 2010	10 Year Change
READING	528	539	549	547	555	538	529	544	523	537	9
MATH	534	548	553	550	561	549	535	550	527	544	10
TWO-PART SCORE	1063	1087	1102	1096	1116	1087	1064	1094	1050	1081	18
<i>Students with Scores</i>	1,182	1,150	1,237	1,230	1,106	1,047	1,249	1,147	1,070	1,224	
WRITING	-	-	-	-	-	-	526	551	535	544	-
THREE-PART SCORE	-	-	-	-	-	-	1586	1645	1585	1625	-
<i>Students with Scores</i>	-	-	-	-	-	-	1,210	1,145	1,070	1,224	

*, †, ‡, §

^{*} **Note:** SAT averages are based on the number of entering full-time freshmen with scores.

[†] **Note:** The SAT average is the arithmetic mean.

[‡] **Note:** Hyphens "-" within the term columns indicate Colleges that did not offer Undergraduate admission in the corresponding term. Hyphens "-" within the 10 year change column indicate the College did not offer Undergraduate admission in the start or end terms.

[§] **Source:** Data compiled from information on the university's admissions files on the Student Information System (SIS) and Banner.

ENROLLMENT BY SEMESTER

Total Enrollment

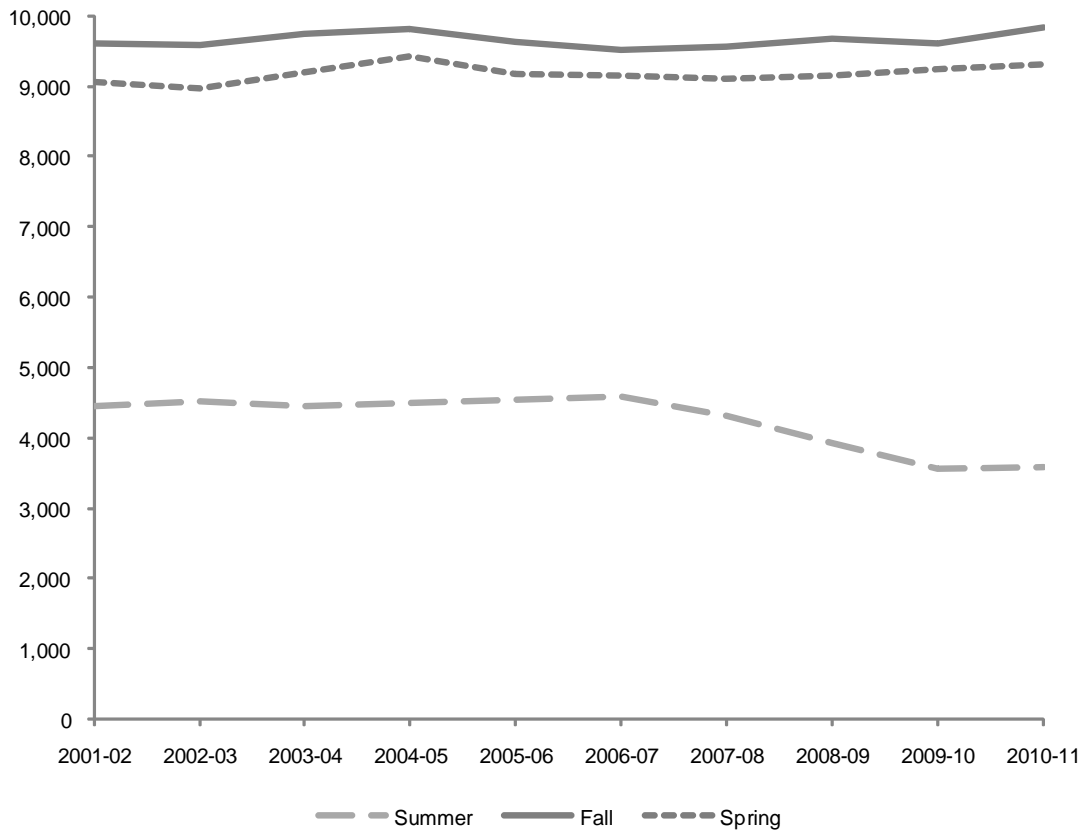

Year	Summer	Fall	Spring
2001-02	4,445	9,604	9,057
2002-03	4,512	9,596	8,961
2003-04	4,458	9,746	9,202
2004-05	4,486	9,823	9,417
2005-06	4,548	9,637	9,175
2006-07	4,589	9,522	9,151
2007-08	4,322	9,574	9,114
2008-09	3,923	9,669	9,147
2009-10	3,568	9,616	9,245
2010-11	3,584	9,836	9,321

*, †

† **Note:** Total enrollment includes Undergraduate, Graduate and Law School students and excludes students enrolled in *Project Acceleration* program.
 † **Source:** Data provided from annual enrollment reports compiled from the university's registration files on the Student Information System (SIS) and Banner.

ENROLLMENT BY SEMESTER

Undergraduate

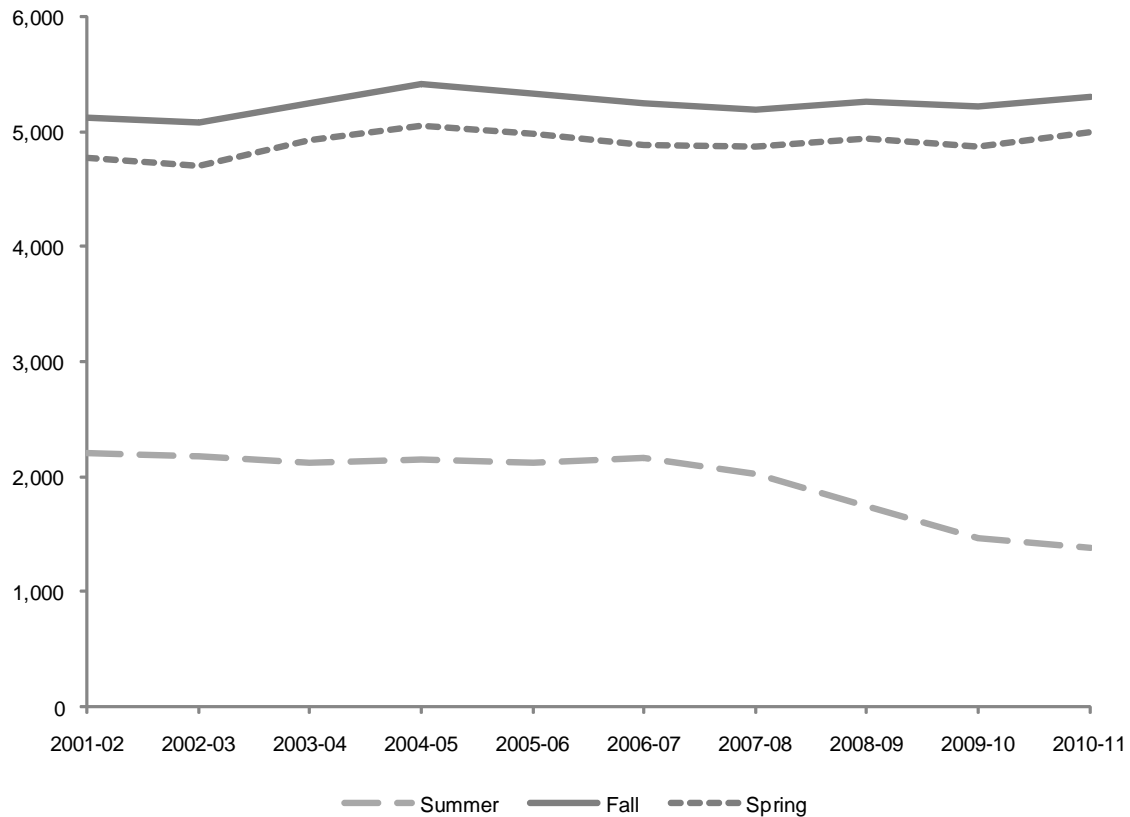

Year	Summer	Fall	Spring
2001-02	2,207	5,113	4,771
2002-03	2,178	5,080	4,704
2003-04	2,115	5,238	4,919
2004-05	2,145	5,414	5,050
2005-06	2,119	5,335	4,976
2006-07	2,161	5,245	4,877
2007-08	2,026	5,187	4,868
2008-09	1,747	5,264	4,941
2009-10	1,470	5,213	4,871
2010-11	1,382	5,301	4,989

*, †, ‡

* **Note:** Undergraduate enrollment excludes students enrolled in *Project Acceleration* program.

† **Note:** Undergraduate students are seeking baccalaureate degrees in the College of Arts & Sciences, the School of Business, the School of Diplomacy & International Relations, the College of Education & Human Services, the College of Nursing, and the School of Theology. Also included in the undergraduate figures are Non-Matriculated enrolled students.

‡ **Source:** Data provided from annual enrollment reports compiled from the university's registration files on the Student Information System (SIS) and Banner.

ENROLLMENT BY SEMESTER

Graduate

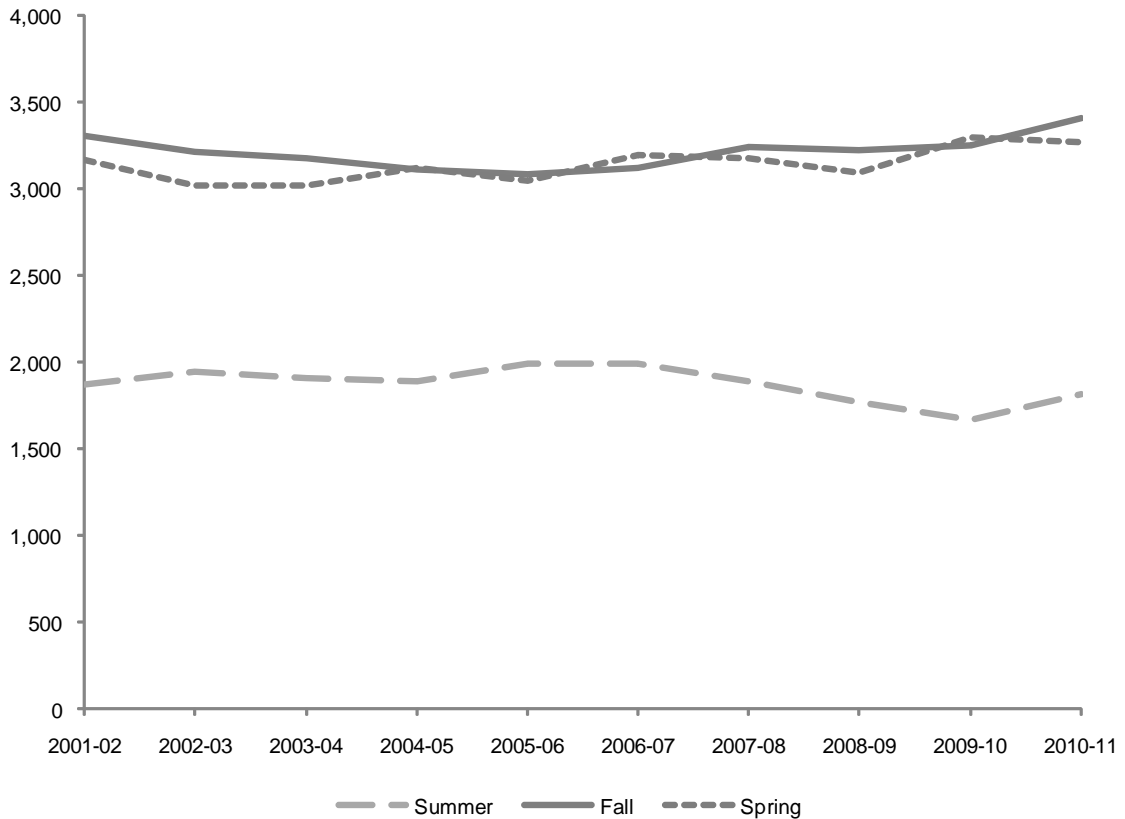

Year	Summer	Fall	Spring
2001-02	1,869	3,308	3,161
2002-03	1,948	3,213	3,017
2003-04	1,909	3,171	3,014
2004-05	1,887	3,108	3,117
2005-06	1,993	3,080	3,048
2006-07	1,992	3,117	3,190
2007-08	1,888	3,235	3,172
2008-09	1,770	3,220	3,095
2009-10	1,664	3,249	3,293
2010-11	1,813	3,402	3,269

*, †

Note: Graduate students already hold an undergraduate degree and are seeking degrees at the post-baccalaureate level in the College of Arts & Sciences, the School of Business, the School of Diplomacy & International Relations, the College of Education & Human Services, the School of Health & Medical Sciences, the College of Nursing, and the School of Theology. Also included in the graduate figures are Non-Matriculated enrolled students.

† Source: Data provided from annual enrollment reports compiled from the university's registration files on the Student Information System (SIS) and Banner.

ENROLLMENT BY SEMESTER

Law School

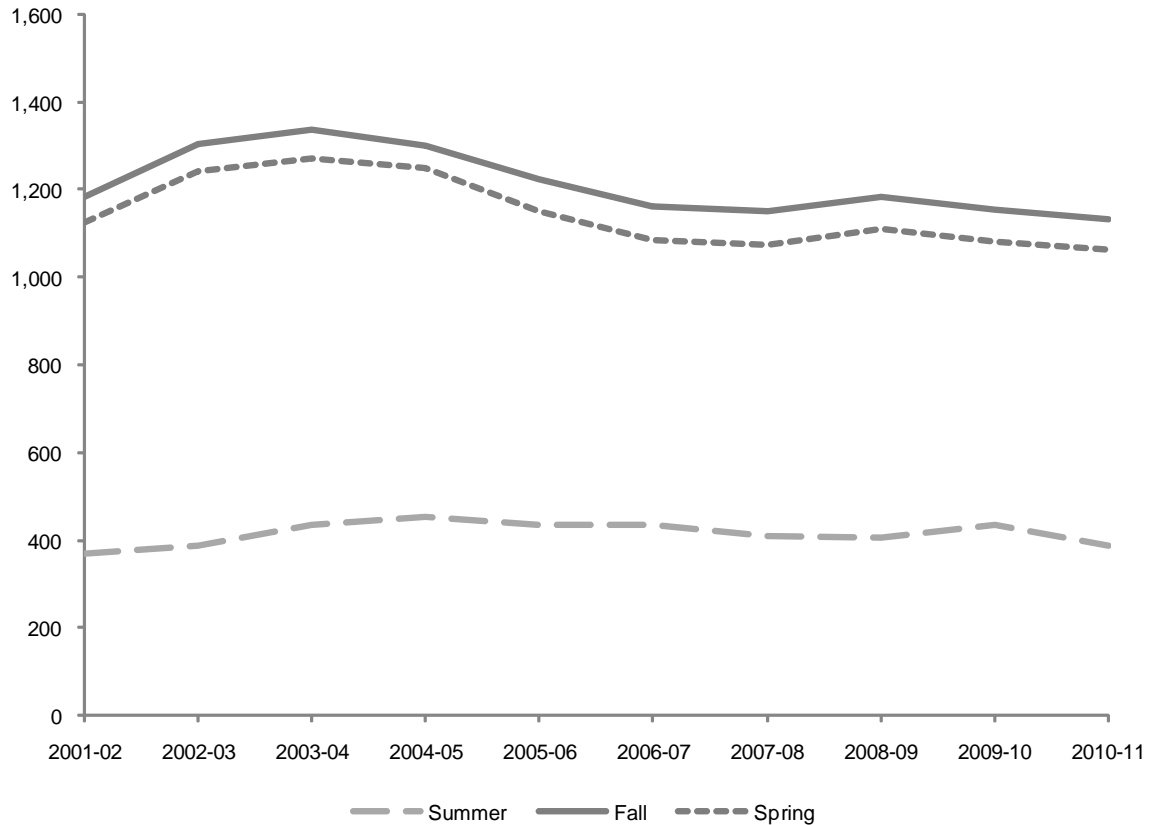

Year	Summer	Fall	Spring
2001-02	369	1,183	1,125
2002-03	386	1,303	1,240
2003-04	434	1,337	1,269
2004-05	454	1,301	1,250
2005-06	436	1,222	1,151
2006-07	436	1,160	1,084
2007-08	408	1,152	1,074
2008-09	406	1,185	1,111
2009-10	434	1,154	1,081
2010-11	389	1,133	1,063

*

^{*} **Source:** Data provided from annual enrollment reports compiled from the university's registration files on the Student Information System (SIS) and Banner.

ENROLLMENT BY COLLEGE

All Schools Undergraduate

Year	FALL			SPRING		
	FT	PT	Total	FT	PT	Total
2001-02	4,518	595	5,113	4,147	624	4,771
2002-03	4,441	639	5,080	4,102	602	4,704
2003-04	4,683	555	5,238	4,357	562	4,919
2004-05	4,889	525	5,414	4,496	554	5,050
2005-06	4,801	534	5,335	4,418	558	4,976
2006-07	4,693	552	5,245	4,309	568	4,877
2007-08	4,594	593	5,187	4,271	597	4,868
2008-09	4,662	602	5,264	4,303	638	4,941
2009-10	4,671	542	5,213	4,309	562	4,871
2010-11	4,815	486	5,301	4,494	495	4,989

All Schools Graduate

Year	FALL			SPRING		
	FT	PT	Total	FT	PT	Total
2001-02	840	2,468	3,308	767	2,394	3,161
2002-03	866	2,347	3,213	788	2,229	3,017
2003-04	970	2,201	3,171	886	2,128	3,014
2004-05	995	2,113	3,108	1,028	2,089	3,117
2005-06	1,137	1,943	3,080	955	2,093	3,048
2006-07	1,040	2,077	3,117	940	2,250	3,190
2007-08	1,171	2,064	3,235	1,002	2,170	3,172
2008-09	1,180	2,040	3,220	1,018	2,077	3,095
2009-10	1,172	2,077	3,249	1,087	2,206	3,293
2010-11	1,314	2,088	3,402	1,230	2,039	3,269

*, †, ‡, §, **, ††, ‡‡

^{*} **Note:** Enrollments include students in SetonWorldWide (on-line) and all fee-based programs.

[†] **Note:** Undergraduate full-time students are taking 12 or more credits and undergraduate part-time students are taking 11 or fewer credits.

[‡] **Note:** Undergraduate enrollment excludes students enrolled in *Project Acceleration* program.

[§] **Note:** Undergraduate students are seeking baccalaureate degrees in the College of Arts & Sciences, the School of Business, the School of Diplomacy & International Relations, the College of Education & Human Services, the College of Nursing, and the School of Theology. Also included in the undergraduate figures are Non-Matriculated enrolled students.

^{**} **Note:** Graduate full-time students are taking 9 or more credits and graduate part-time students are taking 8 or fewer credits.

^{††} **Note:** Graduate students already hold an undergraduate degree and are seeking degrees at the post-baccalaureate level in the College of Arts & Sciences, the School of Business, the School of Diplomacy & International Relations, the College of Education & Human Services, the School of Health & Medical Sciences, the College of Nursing, and the School of Theology. Also included in the graduate figures are Non-Matriculated enrolled students.

^{‡‡} **Source:** Data provided from annual enrollment reports compiled from the university's registration files on the Student Information System (SIS) and Banner.

ENROLLMENT BY COLLEGE

Arts & Sciences Undergraduate

Year	FALL			SPRING		
	FT	PT	Total	FT	PT	Total
2001-02	3,025	215	3,240	2,751	222	2,973
2002-03	2,920	197	3,117	2,614	183	2,797
2003-04	2,863	167	3,030	2,572	171	2,743
2004-05	2,846	145	2,991	2,579	157	2,736
2005-06	2,787	152	2,939	2,528	146	2,674
2006-07	2,673	122	2,795	2,398	148	2,546
2007-08	2,554	146	2,700	2,297	163	2,460
2008-09	2,550	133	2,683	2,328	166	2,494
2009-10	2,605	140	2,745	2,341	159	2,500
2010-11	2,734	125	2,859	2,480	136	2,616

Arts & Sciences Graduate

Year	FALL			SPRING		
	FT	PT	Total	FT	PT	Total
2001-02	196	372	568	126	403	529
2002-03	145	390	535	110	397	507
2003-04	139	394	533	128	382	510
2004-05	143	355	498	143	365	508
2005-06	144	324	468	124	363	487
2006-07	183	329	512	130	417	547
2007-08	197	358	555	160	410	570
2008-09	228	337	565	191	382	573
2009-10	247	372	619	210	449	659
2010-11	248	414	662	224	372	596

*, †, ‡, §, **

* **Note:** Enrollments include students in SetonWorldWide (on-line) and all fee-based programs.

† **Note:** Undergraduate full-time students are taking 12 or more credits and undergraduate part-time students are taking 11 or fewer credits.

‡ **Note:** Graduate full-time students are taking 9 or more credits and graduate part-time students are taking 8 or fewer credits.

§ **Note:** Undergraduate enrollment excludes students enrolled in *Project Acceleration* program.

** **Source:** Data provided from annual enrollment reports compiled from the university's registration files on the Student Information System (SIS) and Banner.

ENROLLMENT BY COLLEGE

Business Undergraduate

Year	FALL			SPRING		
	FT	PT	Total	FT	PT	Total
2001-02	816	83	899	758	88	846
2002-03	799	90	889	782	74	856
2003-04	914	67	981	884	51	935
2004-05	958	67	1,025	890	72	962
2005-06	865	66	931	841	60	901
2006-07	838	53	891	811	64	875
2007-08	852	49	901	847	51	898
2008-09	837	61	898	811	59	870
2009-10	769	45	814	741	59	800
2010-11	739	31	770	730	46	776

Business Graduate

Year	FALL			SPRING		
	FT	PT	Total	FT	PT	Total
2001-02	77	458	535	72	417	489
2002-03	97	463	560	100	426	526
2003-04	98	420	518	94	401	495
2004-05	80	377	457	75	376	451
2005-06	70	404	474	61	379	440
2006-07	59	404	463	50	378	428
2007-08	64	401	465	61	401	462
2008-09	78	425	503	69	429	498
2009-10	97	431	528	92	395	487
2010-11	108	356	464	85	354	439

*, †, ‡, §

[†] **Note:** Undergraduate full-time students are taking 12 or more credits and undergraduate part-time students are taking 11 or fewer credits.

[†] **Note:** Undergraduate enrollment excludes students enrolled in *Project Acceleration* program.

[‡] **Note:** Graduate full-time students are taking 9 or more credits and graduate part-time students are taking 8 or fewer credits.

[§] **Source:** Data provided from annual enrollment reports compiled from the university's registration files on the Student Information System (SIS) and Banner.

ENROLLMENT BY COLLEGE

Diplomacy & International Relations Undergraduate

<i>Year</i>	<i>FALL</i>			<i>SPRING</i>		
	<i>FT</i>	<i>PT</i>	<i>Total</i>	<i>FT</i>	<i>PT</i>	<i>Total</i>
<i>2001-02</i>	132	6	138	132	7	139
<i>2002-03</i>	170	6	176	153	10	163
<i>2003-04</i>	220	4	224	211	9	220
<i>2004-05</i>	252	10	262	236	7	243
<i>2005-06</i>	312	2	314	296	5	301
<i>2006-07</i>	326	4	330	311	9	320
<i>2007-08</i>	297	12	309	277	14	291
<i>2008-09</i>	304	11	315	286	12	298
<i>2009-10</i>	284	14	298	264	14	278
<i>2010-11</i>	278	13	291	272	13	285

Diplomacy & International Relations Graduate

<i>Year</i>	<i>FALL</i>			<i>SPRING</i>		
	<i>FT</i>	<i>PT</i>	<i>Total</i>	<i>FT</i>	<i>PT</i>	<i>Total</i>
<i>2001-02</i>	80	39	119	80	46	126
<i>2002-03</i>	119	46	165	113	52	165
<i>2003-04</i>	147	47	194	128	61	189
<i>2004-05</i>	170	57	227	153	55	208
<i>2005-06</i>	178	59	237	160	57	217
<i>2006-07</i>	147	63	210	137	57	194
<i>2007-08</i>	142	47	189	124	42	166
<i>2008-09</i>	133	35	168	122	29	151
<i>2009-10</i>	157	27	184	154	25	179
<i>2010-11</i>	170	18	188	154	21	175

*, †, ‡

* **Note:** Undergraduate full-time students are taking 12 or more credits and undergraduate part-time students are taking 11 or fewer credits.

† **Note:** Graduate full-time students are taking 9 or more credits and graduate part-time students are taking 8 or fewer credits.

‡ **Source:** Data provided from annual enrollment reports compiled from the university's registration files on the Student Information System (SIS) and Banner.

ENROLLMENT BY COLLEGE

Education Undergraduate

Year	FALL			SPRING		
	FT	PT	Total	FT	PT	Total
2001-02	364	62	426	334	67	401
2002-03	348	57	405	330	55	385
2003-04	362	43	405	338	46	384
2004-05	392	40	432	364	39	403
2005-06	360	45	405	353	48	401
2006-07	346	53	399	333	47	380
2007-08	327	70	397	331	42	373
2008-09	320	54	374	305	46	351
2009-10	296	34	330	299	35	334
2010-11	324	31	355	301	39	340

Education Graduate

Year	FALL			SPRING		
	FT	PT	Total	FT	PT	Total
2001-02	253	695	948	221	721	942
2002-03	232	790	1,022	223	770	993
2003-04	268	727	995	216	720	936
2004-05	219	719	938	285	747	1,032
2005-06	368	634	1,002	269	799	1,068
2006-07	327	758	1,085	300	914	1,214
2007-08	404	754	1,158	310	889	1,199
2008-09	364	805	1,169	249	833	1,082
2009-10	236	846	1,082	200	933	1,133
2010-11	315	843	1,158	296	872	1,168

*, †, ‡, §, **

* **Note:** Enrollments include students in SetonWorldWide (on-line) and all fee-based programs.

† **Note:** Undergraduate full-time students are taking 12 or more credits and undergraduate part-time students are taking 11 or fewer credits.

‡ **Note:** Undergraduate enrollment excludes students enrolled in *Project Acceleration* program.

§ **Note:** Graduate full-time students are taking 9 or more credits and graduate part-time students are taking 8 or fewer credits.

** **Source:** Data provided from annual enrollment reports compiled from the university's registration files on the Student Information System (SIS) and Banner.

ENROLLMENT BY COLLEGE

Nursing Undergraduate

<i>Year</i>	<i>FALL</i>			<i>SPRING</i>		
	<i>FT</i>	<i>PT</i>	<i>Total</i>	<i>FT</i>	<i>PT</i>	<i>Total</i>
<i>2001-02</i>	179	46	225	166	64	230
<i>2002-03</i>	201	61	262	219	71	290
<i>2003-04</i>	319	55	374	349	72	421
<i>2004-05</i>	436	47	483	420	45	465
<i>2005-06</i>	456	41	497	394	55	449
<i>2006-07</i>	499	38	537	447	34	481
<i>2007-08</i>	515	43	558	477	42	519
<i>2008-09</i>	581	52	633	506	55	561
<i>2009-10</i>	642	69	711	589	57	646
<i>2010-11</i>	671	36	707	641	55	696

Nursing Graduate

<i>Year</i>	<i>FALL</i>			<i>SPRING</i>		
	<i>FT</i>	<i>PT</i>	<i>Total</i>	<i>FT</i>	<i>PT</i>	<i>Total</i>
<i>2001-02</i>	9	125	134	9	138	147
<i>2002-03</i>	20	138	158	15	134	149
<i>2003-04</i>	17	135	152	12	152	164
<i>2004-05</i>	25	150	175	17	137	154
<i>2005-06</i>	22	118	140	13	101	114
<i>2006-07</i>	4	114	118	13	114	127
<i>2007-08</i>	3	118	121	4	87	91
<i>2008-09</i>	22	101	123	19	93	112
<i>2009-10</i>	42	98	140	39	104	143
<i>2010-11</i>	43	146	189	40	130	170

*, †, ‡, §

^{*} **Note:** Enrollments include students in SetonWorldWide (on-line) and all fee-based programs.

[†] **Note:** Undergraduate full-time students are taking 12 or more credits and undergraduate part-time students are taking 11 or fewer credits.

[‡] **Note:** Graduate full-time students are taking 9 or more credits and graduate part-time students are taking 8 or fewer credits.

[§] **Source:** Data provided from annual enrollment reports compiled from the university's registration files on the Student Information System (SIS) and Banner.

ENROLLMENT BY COLLEGE

Theology Undergraduate

Year	FALL			SPRING		
	FT	PT	Total	FT	PT	Total
2001-02	-	-	0	-	-	0
2002-03	-	-	0	-	-	0
2003-04	-	-	0	-	-	0
2004-05	-	-	0	-	-	0
2005-06	-	-	0	-	-	0
2006-07	-	-	0	-	-	0
2007-08	32	2	34	39	2	41
2008-09	56	4	60	61	9	70
2009-10	69	5	74	68	8	76
2010-11	62	7	69	63	8	71

Theology Graduate

Year	FALL			SPRING		
	FT	PT	Total	FT	PT	Total
2001-02	89	132	221	91	122	213
2002-03	100	102	202	93	98	191
2003-04	89	109	198	87	116	203
2004-05	88	101	189	81	110	191
2005-06	88	103	191	75	116	191
2006-07	76	120	196	68	143	211
2007-08	95	113	208	93	103	196
2008-09	90	122	212	102	118	220
2009-10	103	105	208	104	96	200
2010-11	106	109	215	107	107	214

*, †, ‡

* **Note:** Undergraduate full-time students are taking 12 or more credits and undergraduate part-time students are taking 11 or fewer credits.

† **Note:** Graduate full-time students are taking 9 or more credits and graduate part-time students are taking 8 or fewer credits.

‡ **Source:** Data provided from annual enrollment reports compiled from the university's registration files on the Student Information System (SIS) and Banner.

ENROLLMENT BY COLLEGE

Non-Matriculated Undergraduate

Year	FALL			SPRING		
	FT	PT	Total	FT	PT	Total
2001-02	2	183	185	6	176	182
2002-03	3	228	231	4	209	213
2003-04	5	219	224	3	213	216
2004-05	5	216	221	7	234	241
2005-06	21	228	249	6	244	250
2006-07	11	282	293	9	266	275
2007-08	17	271	288	3	283	286
2008-09	14	287	301	6	291	297
2009-10	6	235	241	7	230	237
2010-11	7	243	250	7	198	205

Non-Matriculated Graduate

Year	FALL			SPRING		
	FT	PT	Total	FT	PT	Total
2001-02	8	541	549	47	440	487
2002-03	4	316	320	2	231	233
2003-04	6	280	286	24	193	217
2004-05	18	257	275	34	196	230
2005-06	22	209	231	19	189	208
2006-07	7	201	208	9	144	153
2007-08	18	183	201	8	153	161
2008-09	5	99	104	4	84	88
2009-10	4	90	94	6	88	94
2010-11	3	91	94	6	73	79

*, †, ‡, §

^{*} **Note:** Enrollments include students in SetonWorldWide (on-line) and all fee-based programs.

[†] **Note:** Undergraduate full-time students are taking 12 or more credits and undergraduate part-time students are taking 11 or fewer credits.

[‡] **Note:** Graduate full-time students are taking 9 or more credits and graduate part-time students are taking 8 or fewer credits.

[§] **Source:** Data provided from annual enrollment reports compiled from the university's registration files on the Student Information System (SIS) and Banner.

ENROLLMENT BY COLLEGE

Health & Medical Sciences Graduate

Year	FALL			SPRING		
	FT	PT	Total	FT	PT	Total
2001-02	128	106	234	121	107	228
2002-03	149	102	251	132	121	253
2003-04	206	89	295	197	103	300
2004-05	252	97	349	240	103	343
2005-06	245	92	337	234	89	323
2006-07	237	88	325	233	83	316
2007-08	248	90	338	242	85	327
2008-09	260	116	376	262	109	371
2009-10	286	108	394	282	116	398
2010-11	321	111	432	318	110	428

Law School

Year	FALL			SPRING		
	FT	PT	Total	FT	PT	Total
2001-02	816	367	1,183	783	342	1,125
2002-03	924	379	1,303	889	351	1,240
2003-04	966	371	1,337	924	345	1,269
2004-05	905	396	1,301	862	388	1,250
2005-06	794	428	1,222	898	253	1,151
2006-07	725	435	1,160	838	246	1,084
2007-08	719	433	1,152	867	207	1,074
2008-09	752	433	1,185	899	212	1,111
2009-10	732	422	1,154	768	313	1,081
2010-11	700	433	1,133	741	322	1,063

*, †, ‡

* **Note:** Graduate full-time students are taking 9 or more credits and graduate part-time students are taking 8 or fewer credits.

† **Note:** Law full-time students are taking 12 or more credits and part-time students are taking 11 or fewer credits.

‡ **Source:** Data provided from annual enrollment reports compiled from the university's registration files on the Student Information System (SIS) and Banner.

ENROLLMENT BY MAJOR

Undergraduates within College/School

		Fall 2001	Fall 2002	Fall 2003	Fall 2004	Fall 2005	Fall 2006	Fall 2007	Fall 2008	Fall 2009	Fall 2010	10 Year Change
<u>COLLEGE OF ARTS & SCIENCES</u>												
Advertising Art	BA	42	50	47	58	51	47	50	55	48	46	4
Africana & Diaspora Stds	BA	3	2	1	5	6	3	2	0	1	0	(3)
Anthropology	BA	9	7	9	13	9	17	9	14	11	20	11
Applied Music	BA	14	12	12	6	8	6	4	5	2	5	(9)
Art Education	BA	0	0	1	0	0	0	0	0	0	-	-
Art History	BA	9	8	10	11	13	16	18	20	18	17	8
Asian Area Studies	BA	8	10	14	13	11	13	11	10	5	9	1
Biology	BA	-	-	-	-	-	-	5	10	7	13	-
Catholic Studies	BA	-	1	5	5	8	10	16	7	5	0	-
Classical Studies	BA	10	10	11	7	6	3	2	3	8	11	1
* All Communication:	BA	387	399	430	461	412	342	330	306	285	291	(96)
<i>Communication</i>	BA	387	399	430	461	336	173	51	9	6	2	
<i>Broadcast'g/Visual Media</i>	BA	-	-	-	-	18	45	73	69	72	90	
<i>Communication Studies</i>	BA	-	-	-	-	33	40	44	52	43	42	
<i>Public Rels & Journalism</i>	BA	-	-	-	-	18	75	153	166	153	144	
<i>Theatre Stds/Performance</i>	BA	-	-	-	-	7	9	9	10	11	13	
Creative Writing	BA	-	-	-	-	-	-	-	-	1	6	-
Criminal Justice	BA	270	296	291	316	275	232	205	197	185	191	(79)
Economics	BA	35	19	23	31	25	23	19	20	12	15	(20)
English	BA	88	75	78	89	90	77	88	85	82	68	(20)
English (Honors)	BA	-	-	-	4	7	12	3	9	7	12	-
Environmental Studies	BA	-	-	-	-	-	2	3	4	5	13	-
Fine Arts	BA	16	16	12	10	7	5	6	6	9	7	(9)
French	BA	1	2	1	1	1	2	1	1	3	4	3
History	BA	49	66	73	92	93	89	72	70	67	85	36
Italian	BA	4	5	3	3	2	3	0	2	4	4	0
Latin American & Latino Stds	BA	-	-	-	-	-	-	-	1	0	1	-
Liberal Studies	BA	46	52	47	35	41	46	36	42	28	29	(17)
Modern Languages	BA	2	3	1	2	4	5	6	11	10	12	10
Music Education	BA	0	0	0	0	0	0	2	1	2	4	4
Philosophy	BA	28	25	34	36	40	46	21	12	18	23	(5)
Political Science	BA	177	185	198	220	212	183	180	196	185	182	5
Psychology	BA	247	231	231	225	206	199	183	167	154	163	(84)
Psychology (Honors)	BA	4	3	5	2	4	5	3	3	6	1	(3)
Religious Studies	BA	26	23	15	5	9	6	4	3	2	4	(22)
Social Work	BA	25	34	35	31	45	41	41	38	47	47	22
Social/Behavioral Sci	BA	77	61	63	66	59	67	70	64	65	59	(18)
Social/Behav'l Sci (AT)	BA	-	-	-	3	5	6	9	8	11	7	-
Social/Behav'l Sci (OT)	BA	27	24	21	24	31	47	52	52	57	66	39
Sociology	BA	28	25	29	32	25	23	16	23	27	25	(3)
Spanish	BA	9	11	11	8	8	6	5	6	7	6	(3)
Biochemistry	BS	15	19	25	34	28	32	18	24	32	32	17
Biology	BS	180	149	159	164	153	171	171	177	159	153	(27)
Biology (Athletic Training)	BS	-	1	9	9	10	18	9	4	7	3	-

(Continued)

ENROLLMENT BY MAJOR

Undergraduates within College/School

		Fall 2001	Fall 2002	Fall 2003	Fall 2004	Fall 2005	Fall 2006	Fall 2007	Fall 2008	Fall 2009	Fall 2010	10 Year Change
COLLEGE OF ARTS & SCIENCES (Continued)												
Biology (Phys Therapy)	BS	78	69	64	70	80	71	72	69	80	80	2
Biology (Physician Asst)	BS	33	30	29	21	28	33	32	36	37	50	17
Chemistry (ACS)	BS	13	8	6	5	7	8	2	6	7	6	(7)
Chemistry (Non-ACS)	BS	8	16	18	14	16	20	13	23	22	20	12
Chemistry (Engineering)	BS	0	0	3	5	3	3	7	6	5	5	5
Computer Science	BS	118	95	69	51	31	26	15	10	11	6	(112)
Computer Science (Honors)	BS	-	-	-	2	0	1	0	0	0	0	-
Mathematics	BS	26	23	29	17	24	21	22	24	21	27	1
Mathematics (Honors)	BS	-	-	-	-	-	-	-	1	0	0	-
Physics	BS	29	24	17	18	15	13	9	12	11	11	(18)
Physics (Engineering)	BS	15	28	25	24	24	18	21	20	18	26	11
Pre-Arts	BA	1060	886	710	582	476	356	351	354	438	498	(562)
Pre-Major (BART)	BA	-	-	-	-	116	224	272	292	321	270	-
Pre-Science	BS	24	114	156	161	215	198	214	174	192	226	202
ARTS & SCIENCES		3,240	3,117	3,030	2,991	2,939	2,795	2,700	2,683	2,745	2,859	(381)
<i>% of Total Undergraduates</i>		63%	61%	58%	55%	55%	53%	52%	51%	53%	54%	
SCHOOL OF BUSINESS												
Business Administration	BABA	2	1	3	4	4	2	11	19	14	6	4
Business Admin (A&S)	BABA	11	2	2	4	4	2	2	3	4	9	(2)
Business Admin (Diplomacy)	BABA	-	-	-	-	-	-	1	3	4	3	-
Business Admin (Int'l Bu)	BABA	5	9	12	11	15	15	15	15	14	4	(1)
Business Admin (OT)	BABA	-	1	0	0	0	1	1	0	-	-	-
Accounting	BSB	114	110	135	144	140	134	135	131	123	144	30
Economics	BSB	15	15	17	22	23	18	14	13	21	27	12
Finance	BSB	218	180	196	212	190	226	239	227	201	154	(64)
Information Technology Mgt	BSB	96	87	67	37	17	13	12	15	19	14	(82)
Management	BSB	89	101	112	119	99	79	67	60	59	68	(21)
Mangmt & Industrial Rels	BSB	-	-	-	-	-	-	-	2	-	1	-
Marketing	BSB	102	103	120	121	117	103	99	100	98	109	7
Sports Management	BSB	100	105	141	169	158	172	186	170	160	150	50
Business Bound	BSB	62	50	52	52	37	38	52	54	28	5	(57)
Undecided Business	BSB	85	125	124	130	127	88	67	86	69	76	(9)
BUSINESS		899	889	981	1,025	931	891	901	898	814	770	(129)
<i>% of Total Undergraduates</i>		18%	18%	19%	19%	17%	17%	17%	17%	16%	15%	
SCHOOL OF DIPLOMACY & INTERNATIONAL RELATIONS												
Diplomacy & Int'l Relations	BSIR	138	176	224	262	314	330	309	315	298	291	153
DIPLOMACY		138	176	224	262	314	330	309	315	298	291	153
<i>% of Total Undergraduates</i>		3%	3%	4%	5%	6%	6%	6%	6%	6%	5%	
COLLEGE OF EDUCATION & HUMAN SERVICES												
Early Childhood Ed	BSE	1	10	13	12	-	-	-	-	-	-	-
Elementary Education	BSE	159	151	145	123	89	8	3	-	1	-	-
Elementary Spec Ed	BSE	-	-	-	84	151	226	211	184	164	157	-

(Continued)

ENROLLMENT BY MAJOR

Undergraduates within College/School

		Fall 2001	Fall 2002	Fall 2003	Fall 2004	Fall 2005	Fall 2006	Fall 2007	Fall 2008	Fall 2009	Fall 2010	10 Year Change
COLLEGE OF EDUCATION & HUMAN SERVICES (Continued)												
Health & Physical Ed	BSE	7	-	-	-	-	-	-	-	-	-	-
Secondary Education	BSE	114	109	98	111	87	91	106	114	101	116	2
Special Education	BSE	-	-	-	1	4	0	0	-	-	-	-
Special Education (Elem)	BSE	100	88	99	47	10	1	-	-	-	-	-
Special Education (Psych)	BSE	1	-	-	-	-	-	-	-	-	-	-
Special Education (Sec)	BSE	1	-	-	-	-	-	-	-	-	-	-
Special Education (Soc Sci)	BSE	2	1	-	-	-	-	-	-	-	-	-
Special Education (Spch/Lng)	BSE	3	15	20	27	34	41	49	66	59	81	78
Theology Education	BSE	29	30	25	26	30	31	25	10	5	1	(28)
Cert: Info Technology	NM	0	0	0	0	0	1	3	0	0	0	0
Non-Matric (Neo-Catech)	NM	9	1	5	1	0	0	-	-	-	-	-
EDUCATION		426	405	405	432	405	399	397	374	330	355	(71)
<i>% of Total Undergraduates</i>		8%	8%	8%	8%	8%	8%	8%	7%	6%	7%	
COLLEGE OF NURSING												
Nursing	BSN	151	170	232	329	327	354	353	429	485	495	344
Nursing (RN)	BSN	29	21	10	9	5	9	4	6	23	1	(28)
Nursing (Virtual)	BSN	5	22	33	25	17	10	8	4	6	4	(1)
Nursing 2nd Degree	BSN	21	21	24	22	13	2	4	15	32	64	43
Nursing 2nd Degree (RN)	BSN	-	-	-	-	-	-	-	-	-	1	-
Nursing Accel 2nd Dgr	BSN	19	28	75	98	120	110	100	71	54	52	33
Pre-Nursing	NM	-	-	-	-	15	52	89	108	111	90	-
NURSING		225	262	374	483	497	537	558	633	711	707	482
<i>% of Total Undergraduates</i>		4%	5%	7%	9%	9%	10%	11%	12%	14%	13%	
SCHOOL OF THEOLOGY												
Catholic Theol (Formation Trk)	BA	-	-	-	-	-	-	31	55	60	61	-
Catholic Theol (General Trk)	BA	-	-	-	-	-	-	3	5	14	8	-
THEOLOGY		-	-	-	-	-	-	34	60	74	69	-
<i>% of Total Undergraduates</i>		-	-	-	-	-	-	1%	1%	1%	1%	

(Continued)

ENROLLMENT BY MAJOR

Undergraduates within College/School

		Fall 2001	Fall 2002	Fall 2003	Fall 2004	Fall 2005	Fall 2006	Fall 2007	Fall 2008	Fall 2009	Fall 2010	10 Year Change
<u>NON-MATRICULATED</u>												
ESL Program	NM	67	83	95	97	110	152	147	151	130	120	53
Exchange Student	NM	-	-	5	6	9	9	5	11	7	8	-
Non-Matriculated	NM	98	106	94	83	93	103	96	88	53	79	(19)
Non-Matriculated(Spch/Lng)	NM	3	10	16	19	12	2	5	10	11	7	4
ROTC	NM	17	32	14	16	25	27	35	41	40	36	19
NON-MATRICULATED		185	231	224	221	249	293	288	301	241	250	65
% of Total Undergraduates		4%	5%	4%	4%	5%	6%	6%	6%	5%	5%	
<u>TOTAL UNDERGRADUATE</u>												
UNDERGRADUATES		5,113	5,080	5,238	5,414	5,335	5,245	5,187	5,264	5,213	5,301	188
<i>Difference from Previous Year</i>			(33)	158	176	(79)	(90)	(58)	77	(51)	88	

*, †, ‡, §

^{*} **Note:** Enrollment figures represent both full-time and part-time students per major.

[†] **Note:** In Fall 2005, Communication was divided into four specific majors: Broadcasting/Visual Media, Communication Studies, Public Relations & Journalism, and Theatre Studies/Performance. For this trends analysis, the old and new majors have been grouped together for convenience.

[‡] **Note:** Hyphens "-" within the term columns indicate majors which were not offered during the corresponding term. Hyphens "-" within the 10 year change column indicate majors which were not offered in the start or end terms.

[§] **Source:** Data provided from annual enrollment reports compiled from the university's registration files on the Student Information System (SIS) and Banner.

ENROLLMENT BY MAJOR

Graduates within College/School

		Fall 2001	Fall 2002	Fall 2003	Fall 2004	Fall 2005	Fall 2006	Fall 2007	Fall 2008	Fall 2009	Fall 2010	10 Year Change
<u>COLLEGE OF ARTS & SCIENCES</u>												
Asian Area Studies	MA	15	15	14	10	11	19	29	28	28	27	12
Corporate/Prof Comm (SWW)	MA	-	-	-	-	-	-	-	-	1	3	-
Corporate/Public Comm	MA	87	81	82	54	54	43	51	20	5	3	(84)
English	MA	18	25	23	25	31	38	37	33	43	41	23
History	MA	-	-	-	-	-	3	9	18	23	21	-
Jewish Christian Stds	MA	18	15	15	12	18	16	21	16	11	18	0
Museum Professions	MA	47	58	58	56	63	67	63	67	72	68	21
Strategic Communication	MA	-	-	-	-	-	-	1	34	51	63	-
Strategic Communication (SWW)	MA	67	47	67	64	54	75	101	71	71	83	16
Healthcare Admin	MHA	97	84	85	80	70	81	17	22	21	21	(76)
Healthcare Admin (SWW)	MHA	-	-	-	-	-	-	49	66	91	96	-
Public Administration	MPA	78	72	50	45	34	32	32	40	48	57	(21)
Biology	MS	28	36	35	28	27	35	38	35	23	25	(3)
Chemistry	MS	52	51	44	42	31	25	16	24	26	20	(32)
Experimental Psychology	MS	-	-	-	6	10	10	8	10	14	21	-
Microbiology	MS	19	15	16	16	19	13	17	15	24	21	2
Chemistry	PhD	19	16	15	29	34	37	40	45	45	50	31
Molecular Bioscience	PhD	-	-	-	5	6	10	14	17	19	18	-
Arts Admin Certificate	NM	10	4	1	4	2	0	0	0	-	-	-
Healthcare Admin Certificate	NM	4	8	18	11	3	2	7	2	2	0	(4)
Healthcare Certificate	NM	-	-	-	2	0	1	-	-	-	2	-
Nonprofit Org Mgt Certificate	NM	9	8	10	9	1	5	5	2	1	1	(8)
Organization Comm Certificate	NM	-	-	-	-	-	-	-	-	-	1	-
Public Relations Certificate	NM	-	-	-	-	-	-	-	-	-	1	-
Strategic Comm Ldrshp Cert	NM	-	-	-	-	-	-	-	-	-	1	-
ARTS & SCIENCES		568	535	533	498	468	512	555	565	619	662	94
% of Total Graduates		17%	17%	17%	16%	15%	16%	17%	18%	19%	19%	
<u>SCHOOL OF BUSINESS</u>												
Accounting	MBA	12	11	17	12	11	21	14	16	14	13	1
Fin Mkts, Inst & Instruments	MBA	5	6	6	3	3	2	7	6	5	2	(3)
Finance	MBA	175	146	110	110	98	99	103	118	123	114	(61)
Healthcare Adm	MBA	-	2	4	2	4	7	7	7	1	1	-
Health System Adm	MBA	-	-	-	-	-	-	1	-	-	-	-
Human Resource Mgt	MBA	1	1	-	-	-	-	-	-	-	-	-
Information Technology Mgmt	MBA	43	33	18	13	6	6	5	6	7	7	(36)
International Business	MBA	-	-	7	10	6	10	19	20	24	24	-
Management	MBA	50	48	45	35	37	46	62	81	91	64	14
Marketing	MBA	72	46	40	32	31	32	28	40	44	53	(19)
Pharmaceutical Operat'n	MBA	7	11	15	10	15	13	14	12	5	1	(6)
Quantitative Analysis	MBA	1	1	1	-	-	-	-	-	-	-	-

(Continued)

ENROLLMENT BY MAJOR

Graduates within College/School

		Fall 2001	Fall 2002	Fall 2003	Fall 2004	Fall 2005	Fall 2006	Fall 2007	Fall 2008	Fall 2009	Fall 2010	10 Year Change
<u>SCHOOL OF BUSINESS</u> (Continued)												
Sports Management	MBA	21	27	29	22	20	16	20	22	26	21	0
Undecided Business	MBA	11	16	16	15	6	4	1	0	0	0	(11)
Accounting	MSAC	17	9	7	7	13	17	10	18	33	51	34
Financial Planning	MSFP	2	1	-	-	-	-	-	-	-	-	-
Human Resource Mgt	MSHR	2	-	-	-	-	-	-	-	-	-	-
International Business	MSIB	33	21	18	21	20	14	8	3	-	1	(32)
Information Systems	MSIS	9	0	1	0	1	-	-	-	-	-	-
Professional Accounting	MSPA	16	21	29	16	21	28	20	16	18	13	(3)
Taxation	MST	55	45	40	29	34	36	29	29	23	8	(47)
Adv Certificate - MBA	NM	2	5	2	10	11	9	12	31	26	32	30
Adv Certificate - Taxation	NM	1	0	0	0	0	0	0	1	2	5	4
Non-Matric (Business)	NM	-	110	113	110	137	103	105	77	86	54	-
BUSINESS		535	560	518	457	474	463	465	503	528	464	(71)
% of Total Graduates		16%	17%	16%	15%	15%	15%	14%	16%	16%	14%	
<u>SCHOOL OF DIPLOMACY & INTERNATIONAL RELATIONS</u>												
Diplomacy & Int'l Relations	MADI	119	165	194	219	232	208	188	166	184	188	69
Non-Matric (Diplomacy)	NM	-	-	-	8	5	2	1	2	0	0	-
DIPLOMACY		119	165	194	227	237	210	189	168	184	188	69
% of Graduates		4%	5%	6%	7%	8%	7%	6%	5%	6%	6%	
<u>COLLEGE OF EDUCATION & HUMAN SERVICES</u>												
Counseling	MA	-	-	-	-	-	-	14	37	38	36	-
Counseling (SWW)	MA	-	-	-	-	-	-	27	60	73	92	-
Counseling & Psych Stds	MA	-	-	-	-	-	1	22	9	6	2	-
Human Res Traing/Devp	MA	116	185	168	136	150	147	128	109	91	115	(1)
Human Res Traing/Devp (SWW)	MA	-	-	-	-	-	-	-	-	32	56	-
Psychological Studies	MA	-	-	-	-	-	-	-	16	29	44	-
School Counseling	MA	-	-	-	-	-	-	4	7	12	17	-
School Counseling (SWW)	MA	-	-	-	-	-	-	35	66	100	96	-
Special Education	MA	-	-	-	-	-	-	-	-	-	8	-
Allied Health Ed	MAE	0	2	2	0	0	0	-	-	-	-	-
Bilingual/Bicultural Ed	MAE	9	13	7	4	2	1	1	-	-	-	-
College Std Personnel	MAE	-	-	1	3	5	7	5	5	10	15	-
Counseling	MAE	85	91	96	63	80	84	-	-	-	-	-
Counseling (SWW)	MAE	-	-	-	-	-	-	70	25	3	1	-
Counseling Psychology	MAE	-	-	-	-	-	-	1	-	-	-	-

(Continued)

ENROLLMENT BY MAJOR

Graduates within College/School

		Fall 2001	Fall 2002	Fall 2003	Fall 2004	Fall 2005	Fall 2006	Fall 2007	Fall 2008	Fall 2009	Fall 2010	10 Year Change
COLLEGE OF EDUCATION & HUMAN SERVICES (Continued)												
Ed Ldrsp, Mgt & Policy	MAE	156	115	107	72	61	82	42	27	22	21	(135)
Ed Ldrsp, Mgt & Policy (Exec)	MAE	-	31	40	60	63	48	29	35	55	72	-
Ed Ldrsp, Mgt & Policy (SWW)	MAE	-	-	-	-	-	-	70	72	54	38	-
Educational Media Spec	MAE	-	-	1	4	6	14	12	19	13	10	-
Elementary Education	MAE	16	20	19	15	4	1	1	1	-	-	-
Human Res Traing/Devp	MAE	11	18	-	-	-	-	-	-	-	-	-
Instructional Design & Tech	MAE	-	-	5	8	7	7	12	9	29	23	-
Prof Dev (Sci/Math/Tech)	MAE	-	1	0	0	0	0	-	-	-	-	-
Prof Development Prog	MAE	81	110	106	93	119	139	112	86	50	28	(53)
Psychological Studies	MAE	24	29	27	81	73	52	39	23	4	3	(21)
School & Comm Psych	MAE	-	-	-	-	1	0	-	-	-	-	-
School Counseling	MAE	-	-	-	-	18	62	-	-	-	-	-
School Counseling (SWW)	MAE	-	-	-	-	-	-	75	40	2	1	-
Secondary Education	MAE	8	8	10	5	1	1	-	-	-	-	-
Student Personnel Svc	MAE	1	-	-	-	-	-	1	1	1	-	-
Marriage and Family	MSMF	30	29	30	12	8	6	7	10	21	27	(3)
Bilingual/Bicultural Ed	EdS	12	3	15	11	4	7	9	6	2	0	(12)
Ed Ldrsp, Mgt & Policy	EdS	22	17	17	12	11	6	19	38	28	30	8
Ed Ldrsp, Mgt & Policy (Exec)	EdS	-	-	7	29	32	32	36	36	50	59	-
Educational Media Spec	EdS	-	-	1	1	3	3	4	-	-	-	-
Instructional Design & Tech	EdS	-	-	2	3	2	2	-	1	1	-	-
Marriage and Family	EdS	13	7	8	10	19	20	26	16	13	4	(9)
Mental Health Counseling	EdS	-	-	-	13	20	48	25	7	1	-	-
Mental Health Counseling (SWW)	EdS	-	-	-	-	-	-	2	1	-	-	-
Prof Counseling	EdS	-	-	-	-	-	-	1	3	4	2	-
Prof Counseling (SWW)	EdS	-	-	-	-	-	-	-	2	6	7	-
Prof Development Prog	EdS	5	4	2	5	5	1	1	-	-	-	-
School & Comm Psych	EdS	25	39	41	35	40	44	43	35	30	31	6
Secondary Education	EdS	0	2	-	-	-	-	-	-	-	-	-
Clinical Psychology	DPsy	1	2	1	1	0	0	0	-	-	-	-
Ed Ldrsp, Mgt & Policy	EdD	80	70	74	68	70	58	72	69	66	60	(20)
Ed Ldrsp, Mgt & Policy (Exec)	EdD	90	83	70	48	83	86	89	76	71	82	(8)
Higher Education	EdD	17	21	25	28	27	27	28	33	29	24	7
Clinical Psychology	PhD	27	18	15	13	5	4	4	2	1	2	(25)
Counseling Psychology	PhD	39	35	31	34	30	30	26	30	25	28	(11)
Family Psychology	PhD	-	-	-	-	-	-	2	6	5	3	-
Higher Education	PhD	40	24	28	28	27	30	29	43	47	60	20
Marriage and Family	PhD	33	32	31	27	17	16	15	8	6	5	(28)

(Continued)

ENROLLMENT BY MAJOR

Graduates within College/School

		Fall 2001	Fall 2002	Fall 2003	Fall 2004	Fall 2005	Fall 2006	Fall 2007	Fall 2008	Fall 2009	Fall 2010	10 Year Change
<u>COLLEGE OF EDUCATION & HUMAN SERVICES</u> (Continued)												
Alternate Route Studies	NM	-	-	-	3	2	10	7	13	3	1	-
Autism Studies Certificate	NM	-	-	-	-	-	-	-	-	-	6	-
Cert of Eligibility w/ Adv Standing	NM	-	-	-	6	1	5	8	12	1	0	-
Educational Media Certificate	NM	-	-	-	-	-	-	-	3	-	1	-
Info Technology Certificate	NM	0	10	4	5	3	2	3	1	0	0	0
Non-Matric (Higher Ed)	NM	-	-	-	-	-	-	-	69	47	45	-
Post-MA School Counseling	NM	-	-	-	-	-	-	2	2	0	2	-
Prof Counselor Licensing	NM	7	3	4	2	3	1	0	0	1	-	-
Sports Psychology Certificate	NM	-	-	-	-	-	1	0	0	0	0	-
Tchr of Stu w/Disab Endorsement	NM	-	-	-	-	-	-	-	-	-	1	-
EDUCATION		948	1,022	995	938	1,002	1,085	1,158	1,169	1,082	1,158	210
% of Total Graduates		29%	32%	31%	30%	33%	35%	36%	36%	33%	34%	
<u>SCHOOL OF HEALTH & MEDICAL SCIENCES</u>												
Athletic Training	MS	5	14	16	20	18	22	19	23	27	30	25
Health Sciences	MS	21	18	11	10	9	6	8	5	3	1	(20)
Occupational Therapy	MS	53	45	45	41	42	39	44	55	66	67	14
Physicians Assistant	MS	81	65	62	70	74	73	81	68	71	81	0
Speech & Lng Pathology	MS	27	34	40	52	52	46	49	54	56	66	39
Physical Therapy	DPT	6	30	55	82	77	78	76	92	89	96	90
Health Sciences	PhD	26	29	45	55	65	61	59	74	78	89	63
Audiology	ScD	15	16	21	19	-	-	-	-	-	-	-
Non-Matric (Health & Medical Sci)	NM	-	-	-	-	-	-	2	5	4	2	-
HEALTH & MEDICAL SCIENCES		234	251	295	349	337	325	338	376	394	432	198
% of Total Graduates		7%	8%	9%	11%	11%	10%	10%	12%	12%	13%	
<u>COLLEGE OF NURSING</u>												
Nursing Education	MA	0	1	0	0	0	0	0	0	0	0	0
Acute Care Nurs Pract	MSN	21	20	17	25	19	6	5	-	-	-	-
Adult Nurse Practitioner	MSN	26	23	20	21	18	31	27	22	24	41	15
Case Mgt Health Sys Admin	MSN	-	2	1	2	1	0	0	0	0	2	-
Clinical Nurse Leader	MSN	-	-	-	-	-	-	-	21	36	38	-
Gerontolog Nurs Pract	MSN	1	0	2	5	6	2	0	-	1	2	1
Health System Admin	MSN	11	14	36	35	23	15	14	8	10	13	2
Nursing Administrator	MSN	5	3	-	-	-	-	-	-	-	-	-
Nursing Case Mgt	MSN	3	2	-	-	-	-	-	-	-	-	-
Pediatric Nurse Pract	MSN	17	15	10	14	16	10	15	8	6	12	(5)
School Nurse Pract	MSN	1	1	1	2	3	6	2	3	5	3	2
Womens Hlth Nurs Pract	MSN	10	15	22	28	18	3	1	-	-	-	-
Advanced Practice Nursing	DNP	-	-	-	-	-	-	-	-	-	1	-

(Continued)

ENROLLMENT BY MAJOR

Graduates within College/School

		Fall 2001	Fall 2002	Fall 2003	Fall 2004	Fall 2005	Fall 2006	Fall 2007	Fall 2008	Fall 2009	Fall 2010	10 Year Change
COLLEGE OF NURSING (Continued)												
Nursing	PhD	-	-	-	-	-	18	24	24	38	44	-
Gr Nur Cert - Acute Care	NM	-	2	1	1	2	0	0	-	-	-	-
Gr Nur Cert - Administration	NM	0	1	-	-	-	-	-	-	-	-	-
Gr Nur Cert - Adult	NM	1	4	1	4	3	8	6	6	4	2	1
Gr Nur Cert - Aged	NM	2	2	0	0	1	0	-	-	-	-	-
Gr Nur Cert - Case Mgt	NM	2	0	0	0	0	0	0	0	0	3	1
Gr Nur Cert - Inf/Child/Adol	NM	3	1	0	0	2	5	5	3	0	1	(2)
Gr Nur Cert - Womens Hlth	NM	0	1	3	2	1	0	1	-	-	-	-
Non-Matric (Nursing)	NM	18	32	21	16	14	4	10	14	8	19	1
School Nurse Certification	NM	13	19	17	20	13	10	11	14	8	8	(5)
NURSING		134	158	152	175	140	118	121	123	140	189	55
% of Total Graduates		4%	5%	5%	6%	5%	4%	4%	4%	4%	6%	
SCHOOL OF THEOLOGY												
Catechetical Ministry	MAM	6	5	3	2	5	3	1	-	-	-	-
Church Management	MAM	0	0	2	1	1	0	0	-	-	-	-
Ministry Spiritual Dir	MAM	4	1	2	4	4	3	4	7	4	2	(2)
Youth Ministry	MAM	2	3	2	2	1	2	2	1	0	0	(2)
Biblical Studies	MAT	9	4	7	5	10	12	13	16	14	11	2
Christian Ethics	MAT	8	8	9	6	6	4	3	3	3	9	1
Ecclesial History	MAT	9	7	8	7	7	9	10	9	9	9	0
Jewish Christian Studies	MAT	0	0	1	1	1	0	-	-	-	1	1
Systematic Theology	MAT	21	25	38	38	33	47	49	48	43	39	18
Divinity	MDM	3	2	4	5	4	6	4	4	3	1	(2)
Divinity (Seminarian)	MDM	77	78	75	72	78	67	76	88	98	98	21
Cert: Bible Teaching	NM	1	2	1	1	3	1	4	3	2	1	0
Cert: Catechetics	NM	4	4	1	2	0	2	1	1	-	-	-
Cert: Parish Service	NM	-	-	-	-	-	-	11	16	18	23	-
Cert: Pastoral Ministry	NM	3	0	2	1	1	1	2	1	2	0	(3)
Cert: Spirituality	NM	-	-	3	4	3	3	2	3	3	3	-
Cert: Youth Ministry	NM	-	-	-	1	1	5	3	1	0	2	-
Non-Matric (Seminary)	NM	74	63	40	37	33	31	23	11	9	16	(58)
THEOLOGY		221	202	198	189	191	196	208	212	208	215	(6)
% of Total Graduates		7%	6%	6%	6%	6%	6%	6%	7%	6%	6%	

(Continued)

ENROLLMENT BY MAJOR

Graduates within College/School

		Fall 2001	Fall 2002	Fall 2003	Fall 2004	Fall 2005	Fall 2006	Fall 2007	Fall 2008	Fall 2009	Fall 2010	10 Year Change
<u>NON-MATRICULATED</u>												
Non-Matriculated	NM	549	320	286	275	231	208	201	104	94	94	(455)
NON-MATRICULATED		549	320	286	275	231	208	201	104	94	94	(455)
<i>% of Total Graduates</i>		<i>17%</i>	<i>10%</i>	<i>9%</i>	<i>9%</i>	<i>8%</i>	<i>7%</i>	<i>6%</i>	<i>3%</i>	<i>3%</i>	<i>3%</i>	
<u>TOTAL GRADUATE</u>												
GRADUATES		3,308	3,213	3,171	3,108	3,080	3,117	3,235	3,220	3,249	3,402	94
<i>Difference from Previous Year</i>			<i>(95)</i>	<i>(42)</i>	<i>(63)</i>	<i>(28)</i>	<i>37</i>	<i>118</i>	<i>(15)</i>	<i>29</i>	<i>153</i>	

*, †, ‡

^{*} **Note:** Enrollment figures represent both full-time and part-time students per major.

[†] **Note:** Hyphens "-" within the term columns indicate majors which were not offered during the corresponding term. Hyphens "-" within the 10 year change column indicate majors which were not offered in the start or end terms.

[‡] **Source:** Data provided from annual enrollment reports compiled from the university's registration files on the Student Information System (SIS) and Banner.

ENROLLMENT BY MAJOR

Law School

		Fall 2001	Fall 2002	Fall 2003	Fall 2004	Fall 2005	Fall 2006	Fall 2007	Fall 2008	Fall 2009	Fall 2010	10 Year Change
<i>LAW SCHOOL</i>												
Law	JD	1,130	1,255	1,283	1,240	1,142	1,088	1,062	1,093	1,091	1,049	(81)
Health Law & Public Policy	LLM	17	10	7	7	7	7	8	11	11	10	(7)
Intellectual Property	LLM	-	-	-	-	-	-	-	-	2	3	-
Health Law	MSJ	29	36	44	50	47	43	32	40	36	31	2
Health Law & Int'l Property	MSJ	-	-	-	-	5	11	7	4	4	10	-
Intellectual Property	MSJ	-	-	-	-	6	10	10	8	7	5	-
Health and Hospital Law Cert	NM	-	-	-	-	-	-	-	-	-	8	-
Non-Matriculated	NM	7	2	3	4	15	1	33	29	3	17	10
LAW SCHOOL		1,183	1,303	1,337	1,301	1,222	1,160	1,152	1,185	1,154	1,133	(50)
<i>Difference from Previous Year</i>			<i>120</i>	<i>34</i>	<i>(36)</i>	<i>(79)</i>	<i>(62)</i>	<i>(8)</i>	<i>33</i>	<i>(31)</i>	<i>(21)</i>	

*, †, ‡

^{*} **Note:** Enrollment figures represent both full-time and part-time students per major.

[†] **Note:** Hyphens "-" within the term columns indicate majors which were not offered during the corresponding term. Hyphens "-" within the 10 year change column indicate majors which were not offered in the start or end terms.

[‡] **Source:** Data provided from annual enrollment reports compiled from the university's registration files on the Student Information System (SIS) and Banner.

CREDIT HOURS BY SEMESTER

Total Courses

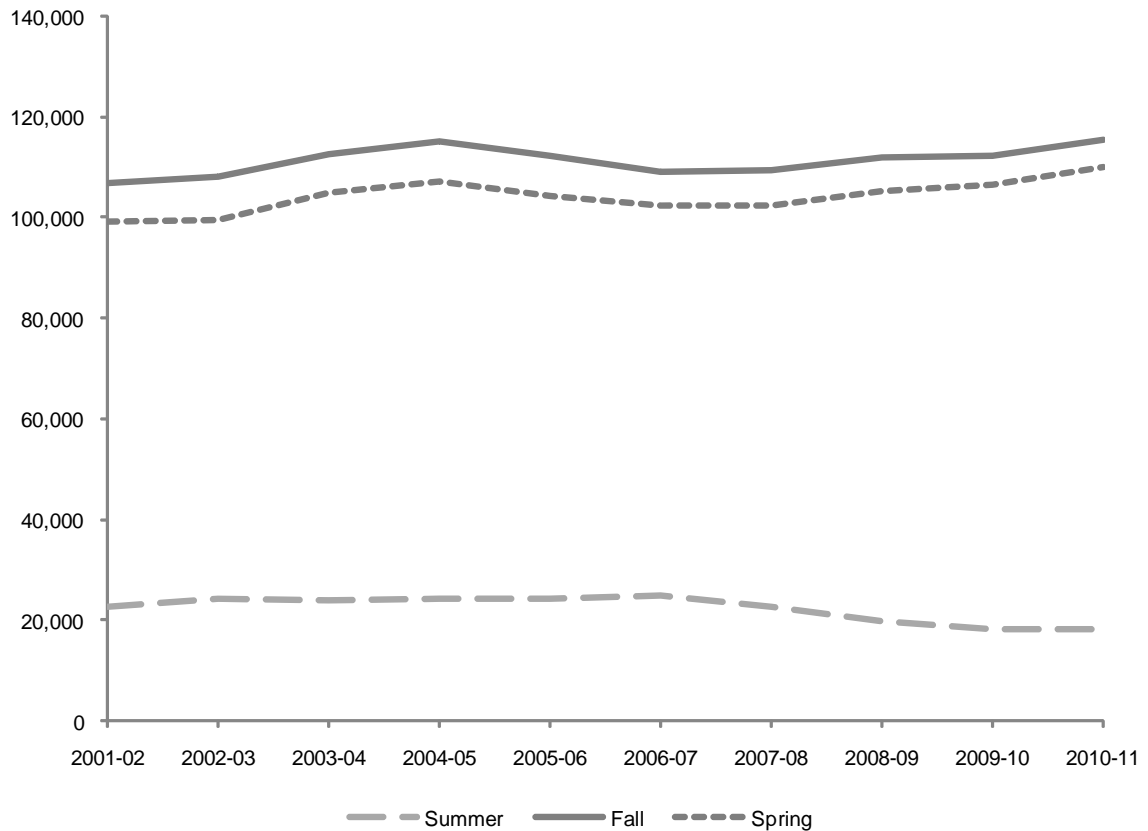

Year	Summer	Fall	Spring	Total
2001-02	22,517	106,738	98,996	228,251
2002-03	24,128	108,011	99,452	231,591
2003-04	23,919	112,571	104,974	241,464
2004-05	24,256	114,979	107,155	246,390
2005-06	24,396	112,121	104,359	240,876
2006-07	24,919	109,175	102,320	236,414
2007-08	22,739	109,406	102,377	234,522
2008-09	19,940	111,795	105,162	236,897
2009-10	18,200	112,168	106,545	236,913
2010-11	18,264	115,556	110,032	243,852

*, †, ‡

^{*} **Note:** Credit hours include courses offered by SetonWorldWide (on-line) and fee-based programs.

[†] **Note:** Total course credit hours include Undergraduate, Graduate and Law School credits and exclude Project Acceleration classes.

[‡] **Source:** Data provided from annual credit hour reports compiled from the university's registration files on the Student Information System (SIS) and Banner.

CREDIT HOURS BY SEMESTER

Undergraduate Courses

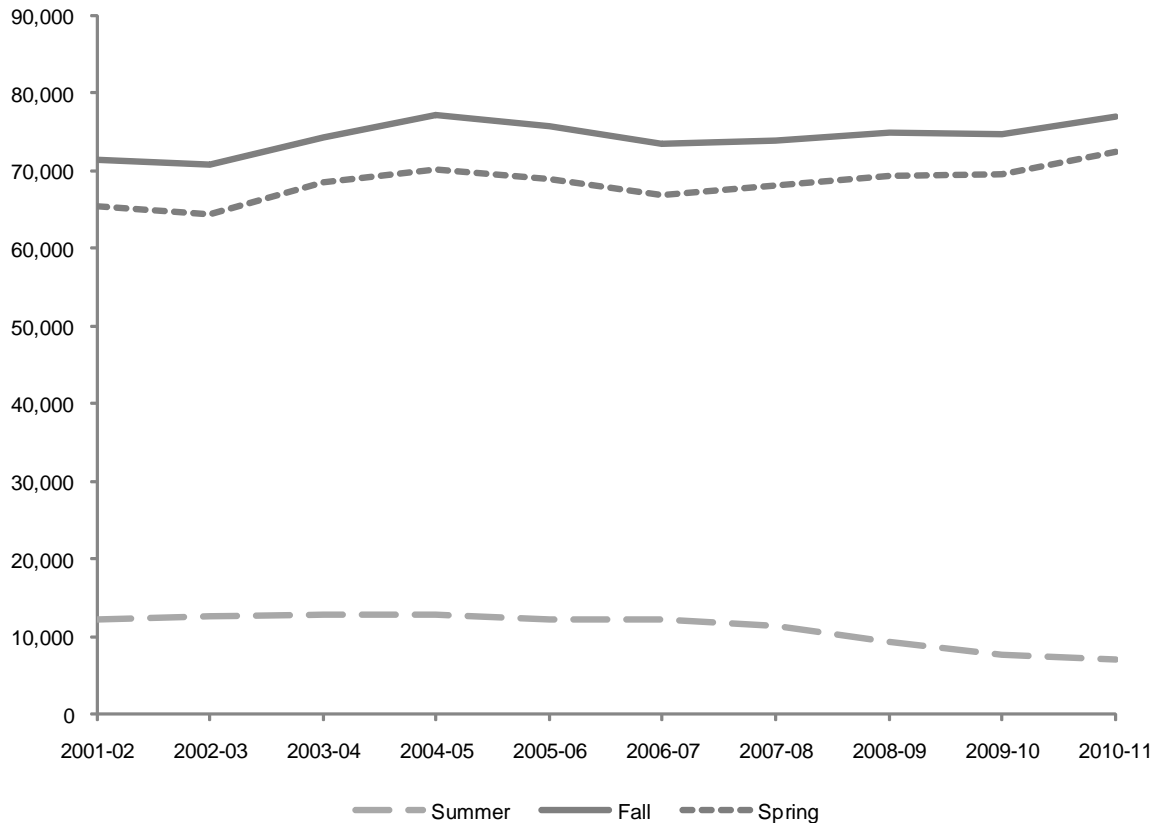

Year	Summer	Fall	Spring	Total
2001-02	12,217	71,347	65,379	148,943
2002-03	12,640	70,763	64,471	147,874
2003-04	12,768	74,307	68,541	155,616
2004-05	12,758	77,201	70,254	160,213
2005-06	12,205	75,659	68,830	156,694
2006-07	12,119	73,391	66,933	152,443
2007-08	11,329	73,965	68,149	153,443
2008-09	9,282	74,875	69,290	153,447
2009-10	7,736	74,658	69,517	151,911
2010-11	7,129	77,042	72,421	156,592

* , † , ‡ , §

^{*} **Note:** Credit hours include courses offered by SetonWorldWide (on-line).

[†] **Note:** Undergraduate course credit hours exclude Project Acceleration classes.

[‡] **Note:** Undergraduate course credit hours are in Academic Programs (ROTC & EOP), the College of Arts & Sciences, the School of Business, the School of Diplomacy & International Relations, the College of Education & Human Services, the School of Health & Medical Sciences, the College of Nursing, and the School of Theology.

[§] **Source:** Data provided from annual credit hour reports compiled from the university's registration files on the Student Information System (SIS) and Banner.

CREDIT HOURS BY SEMESTER

Graduate Courses

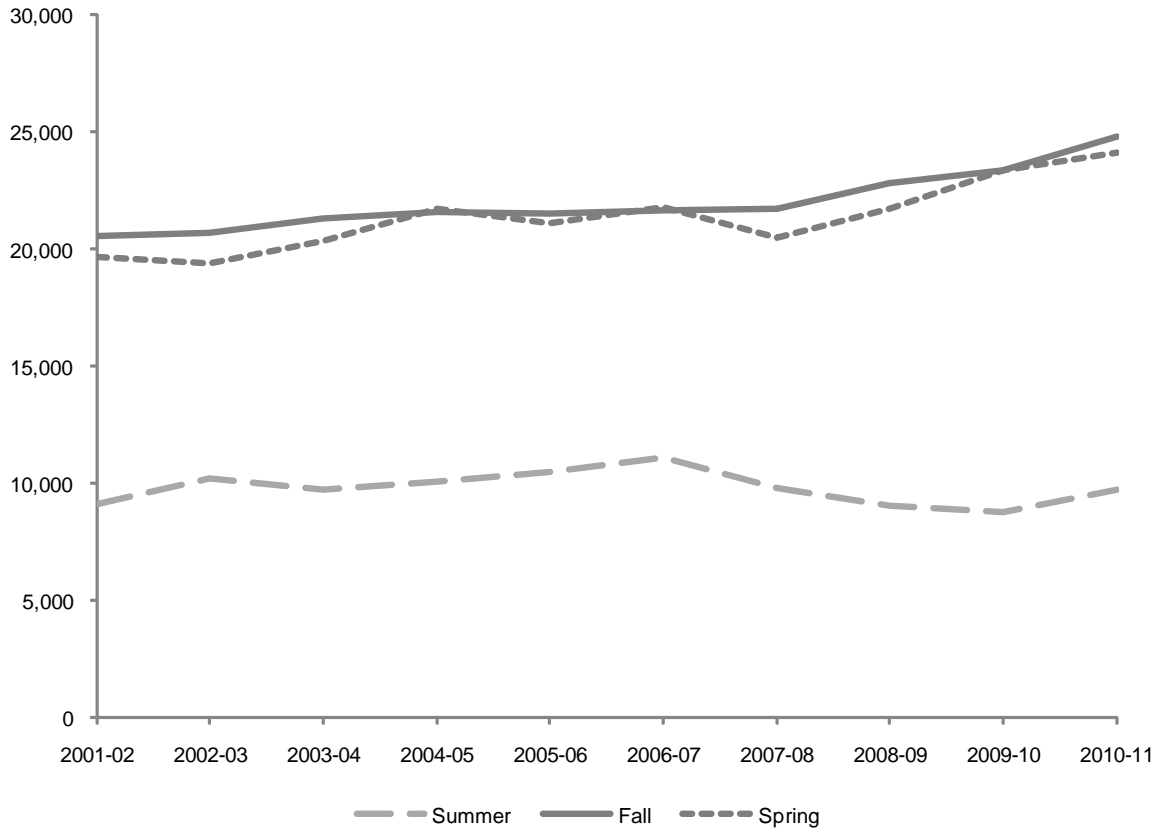

<i>Year</i>	<i>Summer</i>	<i>Fall</i>	<i>Spring</i>	<i>Total</i>
2001-02	9,116	20,564	19,671	49,351
2002-03	10,200	20,691	19,410	50,301
2003-04	9,711	21,295	20,345	51,351
2004-05	10,037	21,600	21,709	53,346
2005-06	10,504	21,487	21,057	53,048
2006-07	11,099	21,640	21,791	54,530
2007-08	9,787	21,694	20,487	51,968
2008-09	9,064	22,822	21,730	53,616
2009-10	8,779	23,323	23,329	55,431
2010-11	9,729	24,788	24,119	58,636

*, †, ‡

^{*} **Note:** Credit hours include courses offered by SetonWorldWide (on-line) and fee-based programs.

[†] **Note:** Graduate course credit hours are in the College of Arts & Sciences, the School of Business, the School of Diplomacy & International Relations, the College of Education & Human Services, the School of Health & Medical Sciences, the College of Nursing, and the School of Theology.

[‡] **Source:** Data provided from annual credit hour reports compiled from the university's registration files on the Student Information System (SIS) and Banner.

CREDIT HOURS BY SEMESTER

Law School Courses

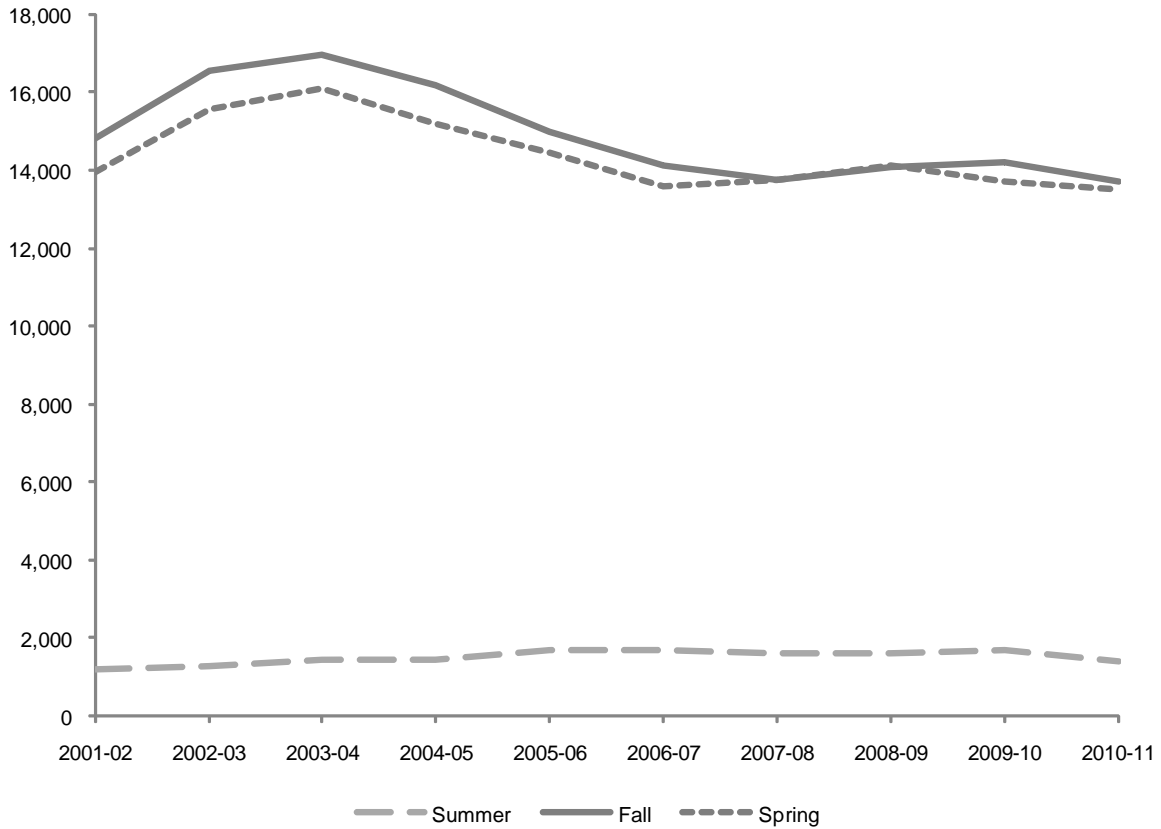

Year	Summer	Fall	Spring	Total
2001-02	1,184	14,827	13,946	29,957
2002-03	1,288	16,557	15,571	33,416
2003-04	1,440	16,969	16,088	34,497
2004-05	1,461	16,178	15,192	32,831
2005-06	1,687	14,975	14,472	31,134
2006-07	1,701	14,144	13,596	29,441
2007-08	1,623	13,747	13,741	29,111
2008-09	1,594	14,098	14,142	29,834
2009-10	1,685	14,187	13,699	29,571
2010-11	1,406	13,726	13,492	28,624

*

Source: Data provided from annual credit hour reports compiled from the university's registration files on the Student Information System (SIS) and Banner.

CREDIT HOURS BY COLLEGE

Arts & Sciences Undergraduate

<i>Year</i>	<i>Summer</i>	<i>Fall</i>	<i>Spring</i>	<i>Total</i>
<i>2001-02</i>	8,765	53,476	49,432	111,673
<i>2002-03</i>	8,790	51,747	47,279	107,816
<i>2003-04</i>	8,170	52,702	49,032	109,904
<i>2004-05</i>	8,398	54,752	50,087	113,237
<i>2005-06</i>	8,036	52,934	48,638	109,608
<i>2006-07</i>	8,033	50,186	46,185	104,404
<i>2007-08</i>	7,820	50,802	46,760	105,382
<i>2008-09</i>	6,224	51,364	48,230	105,818
<i>2009-10</i>	5,577	50,665	47,631	103,873
<i>2010-11</i>	4,741	52,983	48,686	106,410

Arts & Sciences Graduate

<i>Year</i>	<i>Summer</i>	<i>Fall</i>	<i>Spring</i>	<i>Total</i>
<i>2001-02</i>	2,004	4,035	3,479	9,518
<i>2002-03</i>	1,624	3,626	3,433	8,683
<i>2003-04</i>	1,593	3,742	3,494	8,829
<i>2004-05</i>	1,320	3,585	3,494	8,399
<i>2005-06</i>	1,262	3,252	3,318	7,832
<i>2006-07</i>	1,113	3,615	3,518	8,246
<i>2007-08</i>	1,233	3,711	3,454	8,398
<i>2008-09</i>	1,389	4,117	3,868	9,374
<i>2009-10</i>	1,413	4,444	4,249	10,106
<i>2010-11</i>	1,516	4,605	4,281	10,402

*,†,‡

^{*} **Note:** Credit hours include courses offered by SetonWorldWide (on-line) and fee-based programs.

[†] **Note:** Undergraduate course credit hours exclude Project Acceleration classes.

[‡] **Source:** Data provided from annual credit hour reports compiled from the university's registration files on the Student Information System (SIS) and Banner.

CREDIT HOURS BY COLLEGE

Business Undergraduate

<i>Year</i>	<i>Summer</i>	<i>Fall</i>	<i>Spring</i>	<i>Total</i>
<i>2001-02</i>	1,868	9,608	9,112	20,588
<i>2002-03</i>	1,911	10,027	9,107	21,045
<i>2003-04</i>	2,013	10,643	9,488	22,144
<i>2004-05</i>	1,767	10,662	9,627	22,056
<i>2005-06</i>	1,543	9,999	9,573	21,115
<i>2006-07</i>	1,572	10,125	9,696	21,393
<i>2007-08</i>	1,171	9,712	9,643	20,526
<i>2008-09</i>	1,021	9,876	9,541	20,438
<i>2009-10</i>	596	9,496	9,262	19,354
<i>2010-11</i>	624	9,279	9,347	19,250

Business Graduate

<i>Year</i>	<i>Summer</i>	<i>Fall</i>	<i>Spring</i>	<i>Total</i>
<i>2001-02</i>	1,940	3,985	3,784	9,709
<i>2002-03</i>	2,132	3,585	3,303	9,020
<i>2003-04</i>	1,724	3,232	3,134	8,090
<i>2004-05</i>	1,747	2,804	2,632	7,183
<i>2005-06</i>	1,793	2,776	2,511	7,080
<i>2006-07</i>	1,741	2,711	2,391	6,843
<i>2007-08</i>	1,353	2,672	2,747	6,772
<i>2008-09</i>	1,534	2,839	2,815	7,188
<i>2009-10</i>	1,336	3,082	3,060	7,478
<i>2010-11</i>	1,299	2,882	2,555	6,736

*,†

* **Note:** Undergraduate course credit hours exclude Project Acceleration classes.

† **Source:** Data provided from annual credit hour reports compiled from the university's registration files on the Student Information System (SIS) and Banner.

CREDIT HOURS BY COLLEGE

Diplomacy & International Relations Undergraduate

Year	Summer	Fall	Spring	Total
2001-02	87	855	849	1,791
2002-03	84	1,170	857	2,111
2003-04	105	1,545	1,266	2,916
2004-05	189	1,815	1,630	3,634
2005-06	177	2,469	2,215	4,861
2006-07	199	2,685	2,403	5,287
2007-08	273	2,733	2,472	5,478
2008-09	264	2,370	2,397	5,031
2009-10	195	2,319	2,046	4,560
2010-11	159	1,944	2,100	4,203

Diplomacy & International Relations Graduate

Year	Summer	Fall	Spring	Total
2001-02	273	1,027	1,038	2,338
2002-03	389	1,509	1,314	3,212
2003-04	471	1,549	1,432	3,452
2004-05	428	1,824	1,802	4,054
2005-06	487	1,933	1,993	4,413
2006-07	555	1,857	1,825	4,237
2007-08	477	1,624	1,432	3,533
2008-09	381	1,492	1,472	3,345
2009-10	399	1,710	1,798	3,907
2010-11	360	1,780	1,776	3,916

*

Source: Data provided from annual credit hour reports compiled from the university's registration files on the Student Information System (SIS) and Banner.

CREDIT HOURS BY COLLEGE

Education Undergraduate

<i>Year</i>	<i>Summer</i>	<i>Fall</i>	<i>Spring</i>	<i>Total</i>
<i>2001-02</i>	521	4,002	2,620	7,143
<i>2002-03</i>	538	3,962	2,774	7,274
<i>2003-04</i>	603	4,216	2,765	7,584
<i>2004-05</i>	508	4,383	2,925	7,816
<i>2005-06</i>	462	3,931	3,003	7,396
<i>2006-07</i>	436	3,922	2,343	6,701
<i>2007-08</i>	431	4,067	2,744	7,242
<i>2008-09</i>	310	4,041	2,631	6,982
<i>2009-10</i>	251	4,102	3,119	7,472
<i>2010-11</i>	307	4,609	3,720	8,636

Education Graduate

<i>Year</i>	<i>Summer</i>	<i>Fall</i>	<i>Spring</i>	<i>Total</i>
<i>2001-02</i>	3,608	7,297	7,041	17,946
<i>2002-03</i>	4,748	6,981	6,397	18,126
<i>2003-04</i>	4,221	7,032	6,287	17,540
<i>2004-05</i>	4,807	6,776	7,372	18,955
<i>2005-06</i>	5,254	7,487	7,265	20,006
<i>2006-07</i>	5,946	7,735	8,012	21,693
<i>2007-08</i>	5,369	7,723	7,092	20,184
<i>2008-09</i>	4,380	7,804	6,885	19,069
<i>2009-10</i>	4,110	6,879	7,092	18,081
<i>2010-11</i>	4,852	7,750	7,720	20,322

*, †, ‡

* **Note:** Credit hours include courses offered by SetonWorldWide (on-line) and fee-based programs.

† **Note:** Undergraduate course credit hours exclude Project Acceleration classes.

‡ **Source:** Data provided from annual credit hour reports compiled from the university's registration files on the Student Information System (SIS) and Banner.

CREDIT HOURS BY COLLEGE

Health & Medical Sciences Undergraduate

Year	Summer	Fall	Spring	Total
2001-02	82	622	775	1,479
2002-03	91	545	654	1,290
2003-04	139	646	727	1,512
2004-05	119	370	442	931
2005-06	120	393	392	905
2006-07	165	543	532	1,240
2007-08	138	613	561	1,312
2008-09	114	677	628	1,419
2009-10	126	757	683	1,566
2010-11	177	783	795	1,755

Health & Medical Sciences Graduate

Year	Summer	Fall	Spring	Total
2001-02	769	1,900	1,985	4,654
2002-03	816	2,495	2,426	5,737
2003-04	893	3,428	3,354	7,675
2004-05	937	3,951	3,954	8,842
2005-06	1,020	3,755	3,833	8,608
2006-07	1,021	3,691	3,798	8,510
2007-08	882	3,872	3,817	8,571
2008-09	1,010	4,236	4,298	9,544
2009-10	954	4,470	4,609	10,033
2010-11	1,086	4,992	5,100	11,178

*

Source: Data provided from annual credit hour reports compiled from the university's registration files on the Student Information System (SIS) and Banner.

CREDIT HOURS BY COLLEGE

Nursing Undergraduate

<i>Year</i>	<i>Summer</i>	<i>Fall</i>	<i>Spring</i>	<i>Total</i>
<i>2001-02</i>	705	2,106	1,870	4,681
<i>2002-03</i>	1,021	2,605	3,133	6,759
<i>2003-04</i>	1,527	3,878	4,693	10,098
<i>2004-05</i>	1,631	4,609	4,862	11,102
<i>2005-06</i>	1,652	5,273	4,337	11,262
<i>2006-07</i>	1,524	5,249	4,932	11,705
<i>2007-08</i>	1,257	5,293	5,056	11,606
<i>2008-09</i>	1,219	5,651	4,977	11,847
<i>2009-10</i>	931	6,337	5,762	13,030
<i>2010-11</i>	1,055	6,621	6,796	14,472

Nursing Graduate

<i>Year</i>	<i>Summer</i>	<i>Fall</i>	<i>Spring</i>	<i>Total</i>
<i>2001-02</i>	186	761	869	1,816
<i>2002-03</i>	287	868	906	2,061
<i>2003-04</i>	517	848	964	2,329
<i>2004-05</i>	504	1,078	909	2,491
<i>2005-06</i>	511	816	706	2,033
<i>2006-07</i>	521	593	689	1,803
<i>2007-08</i>	230	494	394	1,118
<i>2008-09</i>	102	755	699	1,556
<i>2009-10</i>	344	1,090	910	2,344
<i>2010-11</i>	454	1,158	1,051	2,663

*,†

* **Note:** Credit hours include courses offered by SetonWorldWide (on-line) and fee-based programs.

† **Source:** Data provided from annual credit hour reports compiled from the university's registration files on the Student Information System (SIS) and Banner.

CREDIT HOURS BY COLLEGE

Theology Undergraduate

Year	Summer	Fall	Spring	Total
2001-02	91	363	422	876
2002-03	126	380	408	914
2003-04	114	358	320	792
2004-05	63	319	404	786
2005-06	147	423	502	1,072
2006-07	120	456	655	1,231
2007-08	165	540	708	1,413
2008-09	78	759	750	1,587
2009-10	0	819	860	1,679
2010-11	9	654	786	1,449

Theology Graduate

Year	Summer	Fall	Spring	Total
2001-02	336	1,559	1,475	3,370
2002-03	204	1,627	1,631	3,462
2003-04	292	1,464	1,680	3,436
2004-05	294	1,582	1,546	3,422
2005-06	177	1,468	1,431	3,076
2006-07	202	1,438	1,558	3,198
2007-08	243	1,598	1,551	3,392
2008-09	268	1,579	1,693	3,540
2009-10	223	1,648	1,611	3,482
2010-11	162	1,621	1,636	3,419

*

Source: Data provided from annual credit hour reports compiled from the university's registration files on the Student Information System (SIS) and Banner.

CREDIT HOURS BY COLLEGE

Academic Programs Undergraduate

<i>Year</i>	<i>Summer</i>	<i>Fall</i>	<i>Spring</i>	<i>Total</i>
<i>2001-02</i>	98	315	299	712
<i>2002-03</i>	79	327	259	665
<i>2003-04</i>	97	319	250	666
<i>2004-05</i>	83	291	277	651
<i>2005-06</i>	68	237	170	475
<i>2006-07</i>	70	225	187	482
<i>2007-08</i>	74	205	205	484
<i>2008-09</i>	52	137	136	325
<i>2009-10</i>	60	163	154	377
<i>2010-11</i>	57	169	191	417

*, †

^{*} **Note:** Academic Programs are EOP and ROTC specific courses.

[†] **Source:** Data provided from annual credit hour reports compiled from the university's registration files on the Student Information System (SIS) and Banner.

RETENTION & ATTRITION

Entering Freshmen Rates for 3 Years

	ENTERING FALL SEMESTER									
	Fall 2000	Fall 2001	Fall 2002	Fall 2003	Fall 2004	Fall 2005	Fall 2006	Fall 2007	Fall 2008	Fall 2009
Original FT Freshman Cohort	1,125	1,190	1,158	1,243	1,235	1,115	1,054	1,258	1,215	1,135
ADJUSTED FT FRESHMEN	1,123	1,185	1,156	1,241	1,233	1,113	1,054	1,255	1,215	1,132
RETENTION AFTER 1 YR (Fresh to Soph Yr) <i>Retention Rate</i>	887 79.0%	920 77.6%	922 79.8%	1014 81.7%	1014 82.2%	918 82.5%	870 82.5%	1071 85.3%	1001 82.4%	910 80.4%
RETENTION AFTER 2 YRS (Fresh to Junior Yr) <i>Retention Rate</i>	770 68.6%	799 67.4%	804 69.6%	898 72.4%	915 74.2%	824 74.0%	783 74.3%	912 72.7%	878 72.3%	
RETENTION AFTER 3 YRS (Fresh to Senior Yr) <i>Retention Rate</i>	743 66.2%	765 64.6%	762 65.9%	854 68.8%	869 70.5%	790 71.0%	752 71.3%	849 67.6%		
ATTRITION AFTER 1 YR (Fresh to Soph Yr) <i>Attrition Rate</i>	236 21.0%	265 22.4%	234 20.2%	227 18.3%	219 17.8%	195 17.5%	184 17.5%	184 14.7%	214 17.6%	222 19.6%
ATTRITION AFTER 2 YRS (Fresh to Junior Yr) <i>Attrition Rate</i>	353 31.4%	386 32.6%	352 30.4%	343 27.6%	318 25.8%	289 26.0%	271 25.7%	343 27.3%	337 27.7%	
ATTRITION AFTER 3 YRS (Fresh to Senior Yr) <i>Attrition Rate</i>	380 33.8%	420 35.4%	394 34.1%	387 31.2%	364 29.5%	323 29.0%	302 28.7%	406 32.4%		

*, †, ‡, §, **, ††

⁻ **Note:** "Retention After 1 Yr" is the number of students enrolled from their entering fall semester to the next fall semester.
[†] **Note:** "Retention After 2 Yrs" is the number of students enrolled from their entering fall semester to two fall semesters later.
[‡] **Note:** "Retention After 3 Yrs" is the number of students enrolled from their entering fall semester to three fall semesters later.
[§] **Note:** Attrition figures follow the same logic as the above three notes except the number of students who left without earning a degree are tracked.
^{**} **Note:** "Adjusted FT Freshmen" excludes deceased students where death occurred during matriculation, or students determined not to have entered as full-time freshmen after census date reporting. Appropriate adjustments were made to the entering class size.
^{††} **Source:** Data compiled by the Institutional Research Office from information contained on the university's registration files on Student Information System (SIS) and Banner.

RETENTION & ATTRITION

Entering Freshmen Retention

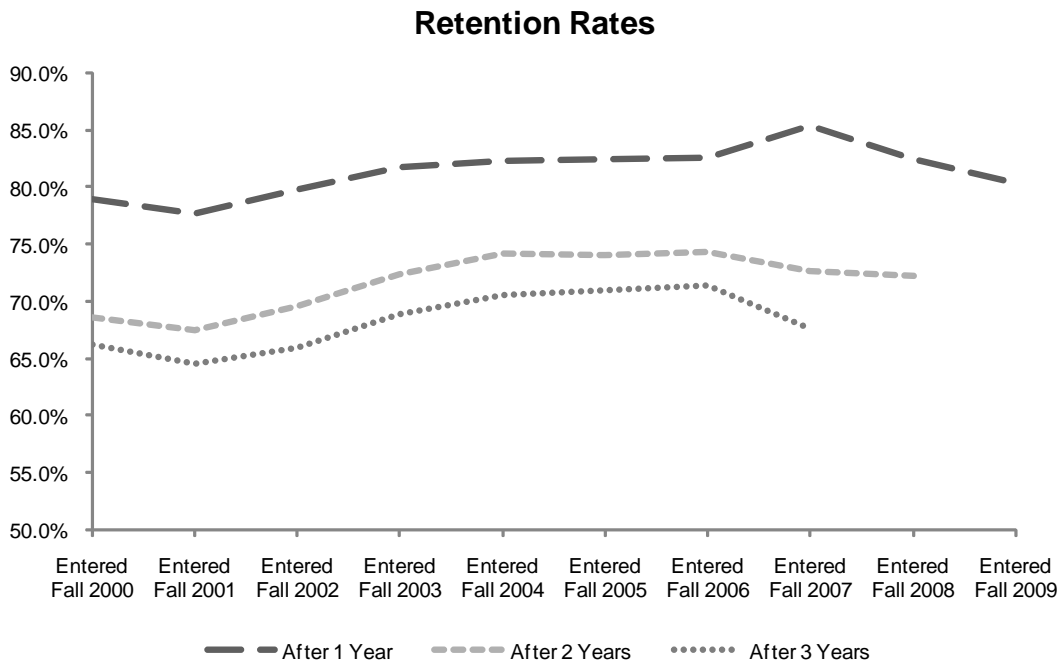
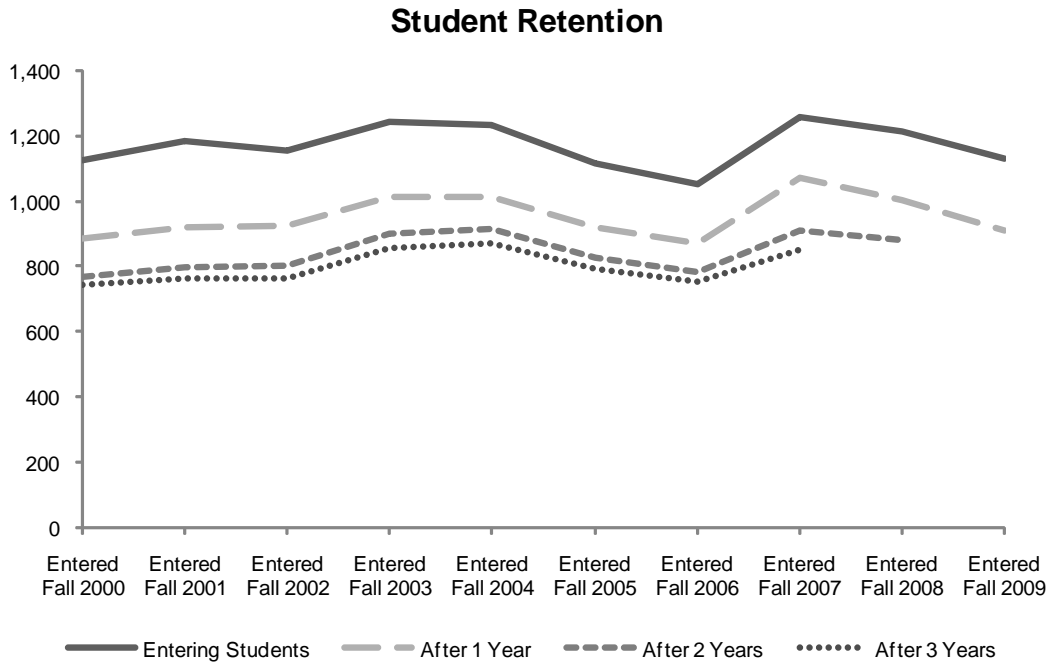

RETENTION & ATTRITION

Entering Freshmen Attrition After 1 Year by Cohort

	ENTERING FALL SEMESTER									
	Fall 2000	Fall 2001	Fall 2002	Fall 2003	Fall 2004	Fall 2005	Fall 2006	Fall 2007	Fall 2008	Fall 2009
<i>TOTAL CLASS</i>										
ADJ FRESHMAN COHORT	1,123	1,185	1,156	1,241	1,233	1,113	1,054	1,255	1,215	1,132
# Left After 1 Year	236	265	234	227	219	195	184	184	214	222
% Left After 1 Year	21.0%	22.4%	20.2%	18.3%	17.8%	17.5%	17.5%	14.7%	17.6%	19.6%
<i>BY SEX</i>										
MALE COHORT	541	588	550	626	562	533	454	594	527	468
# Left After 1 Year	125	138	110	116	104	105	90	104	106	92
% Left After 1 Year	23.1%	23.5%	20.0%	18.5%	18.5%	19.7%	19.8%	17.5%	20.1%	19.7%
FEMALE COHORT	582	597	606	615	671	580	600	661	688	664
Left After 1 Year	111	127	124	111	115	90	94	80	108	130
% Left After 1 Year	19.1%	21.3%	20.5%	18.0%	17.1%	15.5%	15.7%	12.1%	15.7%	19.6%
<i>BY RACIAL STATUS</i>										
BLACK COHORT	127	133	122	126	132	107	129	160	150	187
# Left After 1 Year	35	28	29	27	29	24	24	25	46	56
% Left After 1 Year	27.6%	21.1%	23.8%	21.4%	22.0%	22.4%	18.6%	15.6%	30.7%	29.9%
HISPANIC COHORT	102	99	85	140	127	109	124	134	141	176
# Left After 1 Year	24	22	18	28	24	21	23	24	34	41
% Left After 1 Year	23.5%	22.2%	21.2%	20.0%	18.9%	19.3%	18.5%	17.9%	24.1%	23.3%
ASIAN COHORT	94	120	130	68	68	77	63	78	93	94
Left After 1 Year	21	26	30	10	15	15	14	6	10	11
% Left After 1 Year	22.3%	21.7%	23.1%	14.7%	22.1%	19.5%	22.2%	7.7%	10.8%	11.7%
WHITE COHORT	539	636	624	711	655	615	535	724	725	582
Left After 1 Year	110	135	117	130	107	98	86	105	98	93
% Left After 1 Year	20.4%	21.2%	18.8%	18.3%	16.3%	15.9%	16.1%	14.5%	13.5%	16.0%
<i>BY ADMIT STATUS</i>										
REG ADMIT COHORT	934	943	1065	1139	1133	1038	940	1132	1136	1002
# Left After 1 Year	190	204	221	208	204	175	163	162	188	202
% Left After 1 Year	20.3%	21.6%	20.8%	18.3%	18.0%	16.9%	17.3%	14.3%	16.5%	20.2%
EOP ADMIT COHORT	71	91	76	95	97	60	69	73	54	59
# Left After 1 Year	18	15	11	18	15	14	12	10	18	6
% Left After 1 Year	25.4%	16.5%	14.5%	18.9%	15.5%	23.3%	17.4%	13.7%	33.3%	10.2%
SPEC ADMIT COHORT	118	151	15	7	3	15	45	50	25	71
# Left After 1 Year	28	46	2	1	0	6	9	12	8	14
% Left After 1 Year	23.7%	30.5%	13.3%	14.3%	0.0%	40.0%	20.0%	24.0%	32.0%	19.7%

(Continued)

RETENTION & ATTRITION

Entering Freshmen Attrition After 1 Year by Cohort

	ENTERING FALL SEMESTER									
	Fall 2000	Fall 2001	Fall 2002	Fall 2003	Fall 2004	Fall 2005	Fall 2006	Fall 2007	Fall 2008	Fall 2009
<i>BY RESIDENT STATUS</i>										
COMMUTER COHORT	414	430	334	355	309	274	270	283	266	311
# Left After 1 Year	94	102	81	69	49	49	68	33	47	65
% Left After 1 Year	22.7%	23.7%	24.3%	19.4%	15.9%	17.9%	25.2%	11.7%	17.7%	20.9%
RESIDENT COHORT	709	755	822	886	924	839	784	972	949	821
# Left After 1 Year	142	163	153	158	170	146	116	151	167	157
% Left After 1 Year	20.0%	21.6%	18.6%	17.8%	18.4%	17.4%	14.8%	15.5%	17.6%	19.1%
<i>BY ENTERING COLLEGE</i>										
ARTS & SCIENCES	824	894	791	792	755	694	651	806	766	784
Left After 1 Year	186	226	169	152	149	140	141	129	160	170
% Left After 1 Year	22.6%	25.3%	21.4%	19.2%	19.7%	20.2%	21.7%	16.0%	20.9%	21.7%
BUSINESS	153	175	185	219	210	171	167	197	179	96
Left After 1 Year	25	22	27	35	27	20	15	30	18	10
% Left After 1 Year	16.3%	12.6%	14.6%	16.0%	12.9%	11.7%	9.0%	15.2%	10.1%	10.4%
DIPLOMACY	35	21	53	90	72	106	85	68	82	69
Left After 1 Year	6	3	9	13	8	16	8	9	9	12
% Left After 1 Year	17.1%	14.3%	17.0%	14.4%	11.1%	15.1%	9.4%	13.2%	11.0%	17.4%
EDUCATION	75	64	76	70	102	72	65	74	82	48
Left After 1 Year	13	7	14	12	18	10	9	6	10	7
% Left After 1 Year	17.3%	10.9%	18.4%	17.1%	17.6%	13.9%	13.8%	8.1%	12.2%	14.6%
NURSING	23	27	37	64	83	58	79	104	100	118
Left After 1 Year	5	6	9	13	17	6	9	6	16	20
% Left After 1 Year	21.7%	22.2%	24.3%	20.3%	20.5%	10.3%	11.4%	5.8%	16.0%	16.9%
THEOLOGY	-	-	-	-	-	-	-	6	6	17
Left After 1 Year	-	-	-	-	-	-	-	0	0	3
% Left After 1 Year	-	-	-	-	-	-	-	0.0%	0.0%	17.6%

* , † , ‡ , § , ** , †† , †††

Note: "Adjusted Freshman Cohort" excludes deceased students where death occurred during matriculation, or students determined not to have entered as full-time freshmen after census date reporting. The appropriate adjustments were made to the entering class size.

† Note: The attrition rates in the table are the number of entering fall freshmen who were not enrolled in the next fall semester.

‡ Note: Beginning with the entering Fall 2006 class, the special admits category includes Seton Summer Scholars.

§ Note: The breakdowns "By Resident Status" is based on the student's entering status and is kept at that value.

**** Note:** "By Entering College" breakdowns may exclude students who switched between majors in their first semester, as well as students who switched between status undeclared and a major before or during their first semester.

†† Note: The Arts & Sciences breakdowns include, in addition to students admitted to A&S majors, all students admitted with status "undeclared". Status "undeclared" applies both to students not admitted to their major of choice and to students undecided as to choice of major.

††† Source: Data compiled by the Institutional Research Office from information contained on the university's registration files on the Student Information System (SIS) and Banner.

DEGREES AWARDED Total by Gender

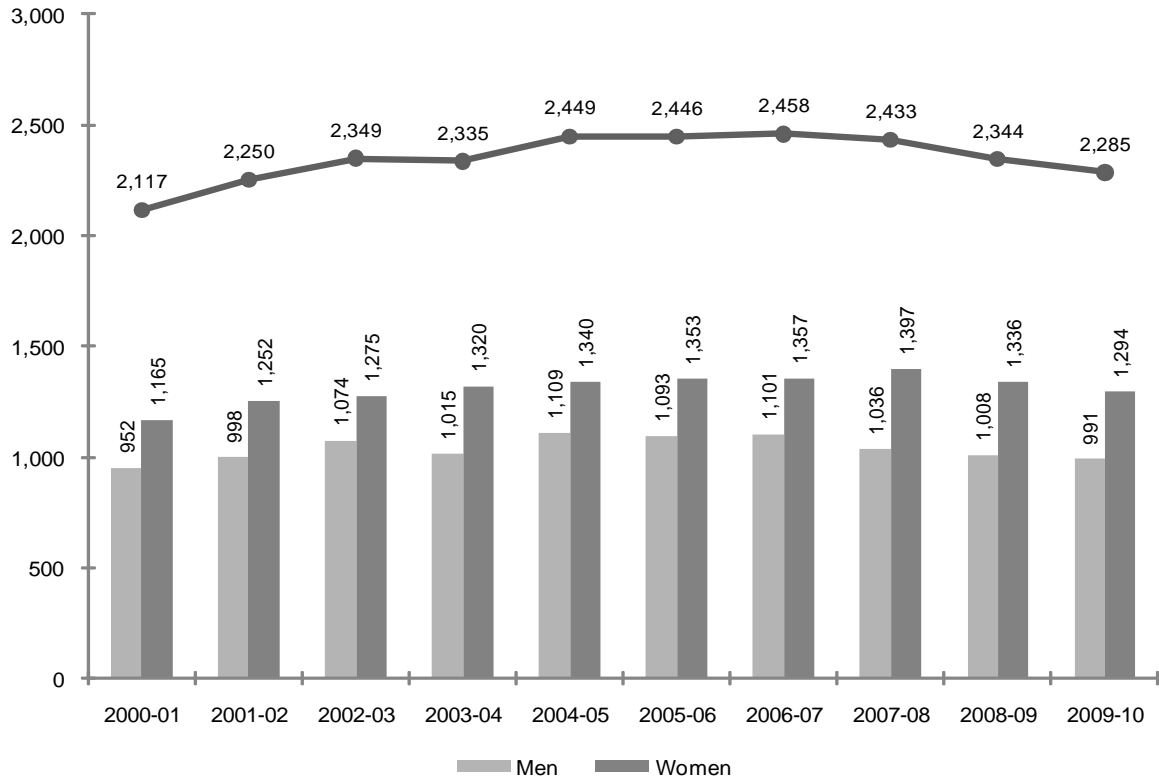

Year	Men	Women	Total
2000-01	952	1,165	2,117
2001-02	998	1,252	2,250
2002-03	1,074	1,275	2,349
2003-04	1,015	1,320	2,335
2004-05	1,109	1,340	2,449
2005-06	1,093	1,353	2,446
2006-07	1,101	1,357	2,458
2007-08	1,036	1,397	2,433
2008-09	1,008	1,336	2,344
2009-10	991	1,294	2,285

*, †, ‡

^{*} **Note:** Total degrees awarded are baccalaureate, master's, doctoral, and law.

[†] **Note:** The degree year begins on July 1 and ends on June 30.

[‡] **Source:** Data taken from registration files on the university's Student Information System (SIS) and Banner.

DEGREES AWARDED *Baccalaureate by Gender*

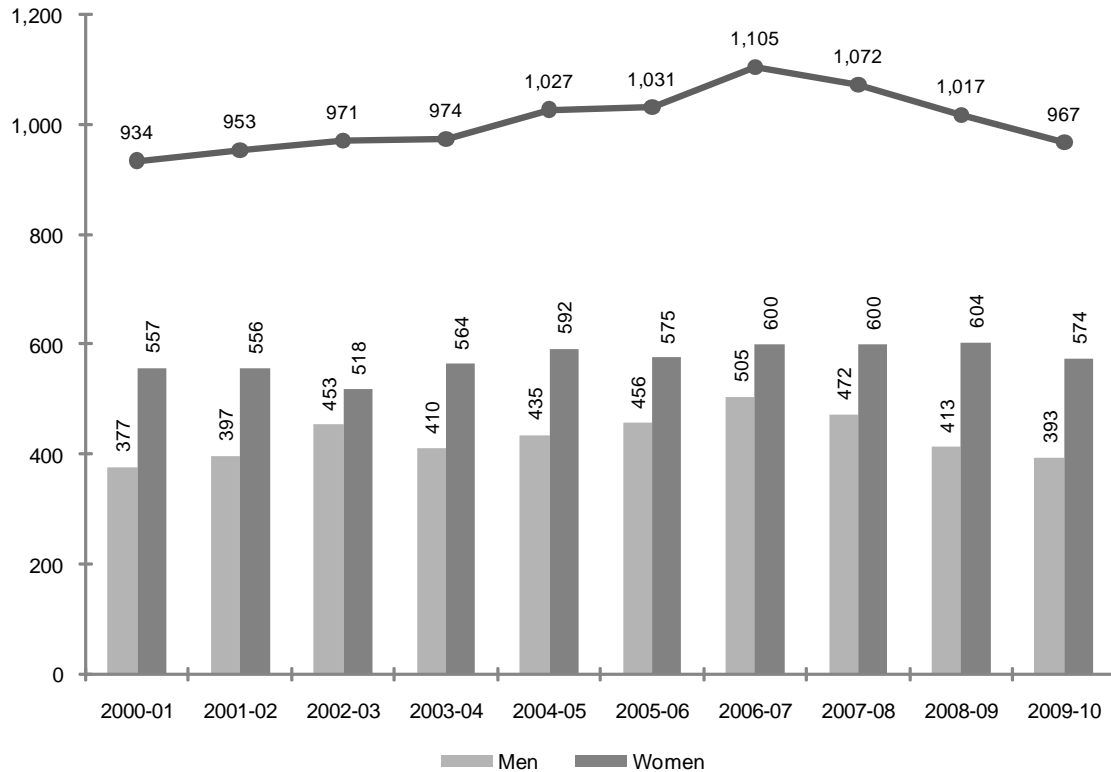

Year	Men	Women	Total
2000-01	377	557	934
2001-02	397	556	953
2002-03	453	518	971
2003-04	410	564	974
2004-05	435	592	1,027
2005-06	456	575	1,031
2006-07	505	600	1,105
2007-08	472	600	1,072
2008-09	413	604	1,017
2009-10	393	574	967

*, †

† **Note:** The degree year begins on July 1 and ends on June 30.

† **Source:** Data taken from registration files on the university's Student Information System (SIS) and Banner.

DEGREES AWARDED

Master's by Gender

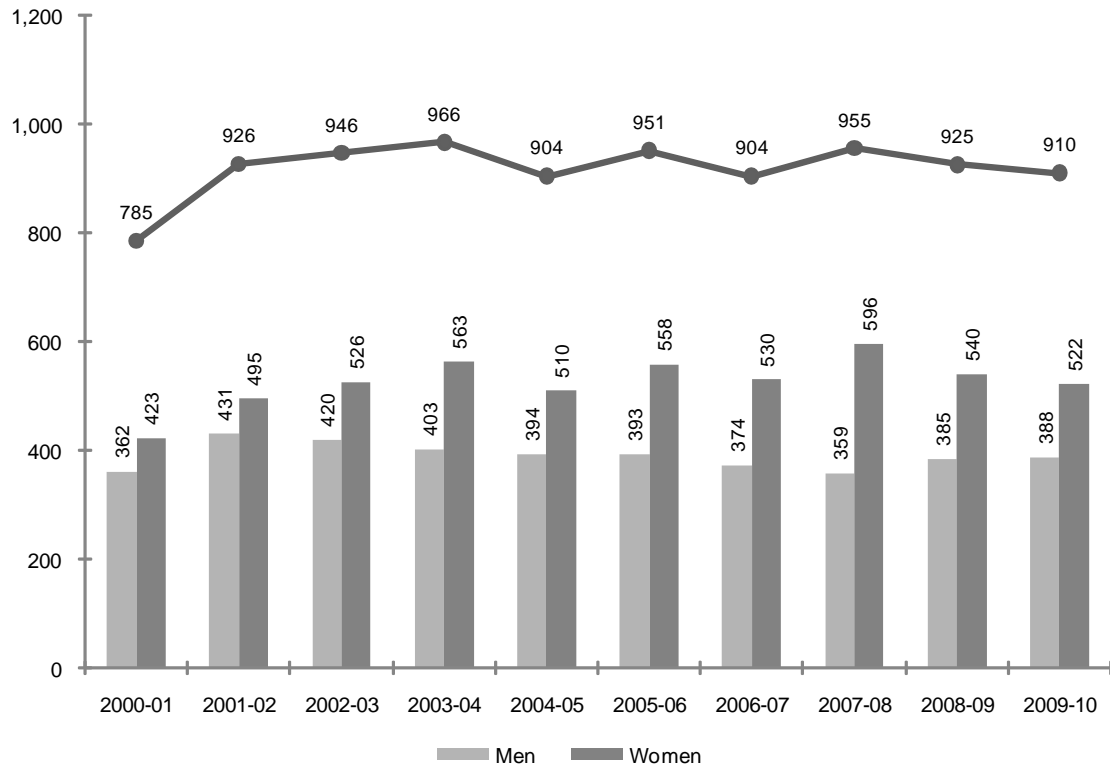

Year	Men	Women	Total
2000-01	362	423	785
2001-02	431	495	926
2002-03	420	526	946
2003-04	403	563	966
2004-05	394	510	904
2005-06	393	558	951
2006-07	374	530	904
2007-08	359	596	955
2008-09	385	540	925
2009-10	388	522	910

*, †, ‡

^{*} **Note:** The degree year begins on July 1 and ends on June 30.

[†] **Note:** Master's category includes Educational Specialist (EDS) degrees.

[‡] **Source:** Data taken from registration files on the university's Student Information System (SIS) and Banner.

DEGREES AWARDED Doctoral by Gender

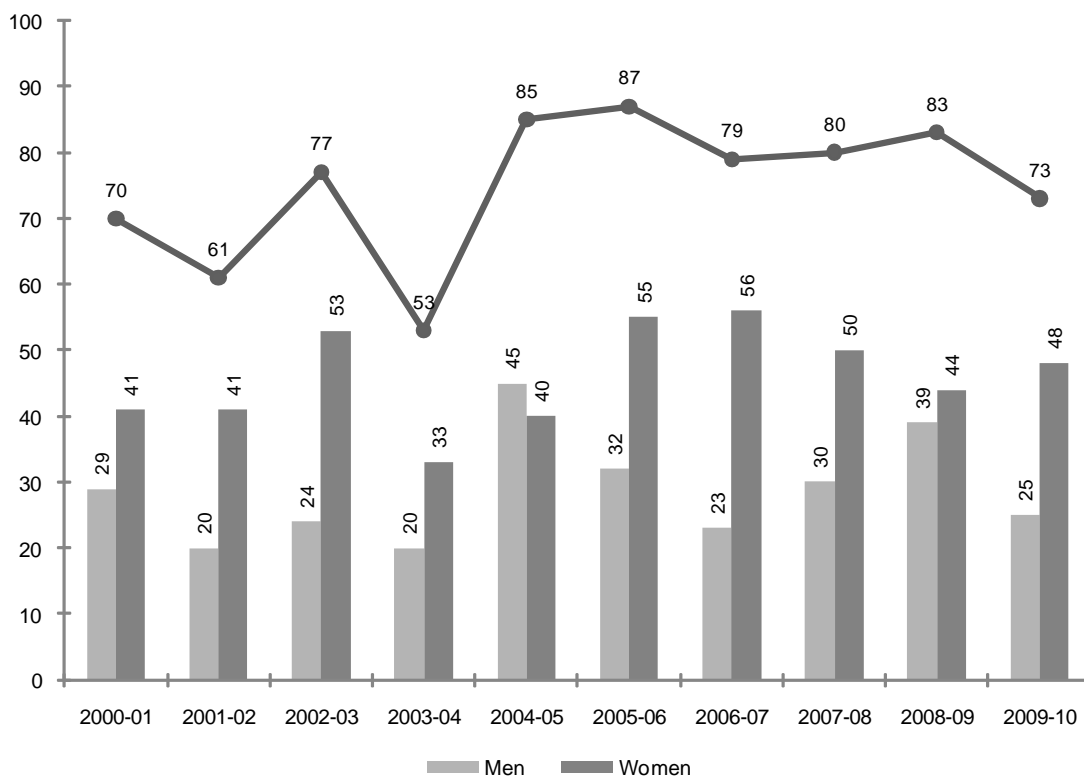

Year	Men	Women	Total
2000-01	29	41	70
2001-02	20	41	61
2002-03	24	53	77
2003-04	20	33	53
2004-05	45	40	85
2005-06	32	55	87
2006-07	23	56	79
2007-08	30	50	80
2008-09	39	44	83
2009-10	25	48	73

*, †

† **Note:** The degree year begins on July 1 and ends on June 30.

† **Source:** Data taken from registration files on the university's Student Information System (SIS) and Banner.

DEGREES AWARDED

Law School by Gender

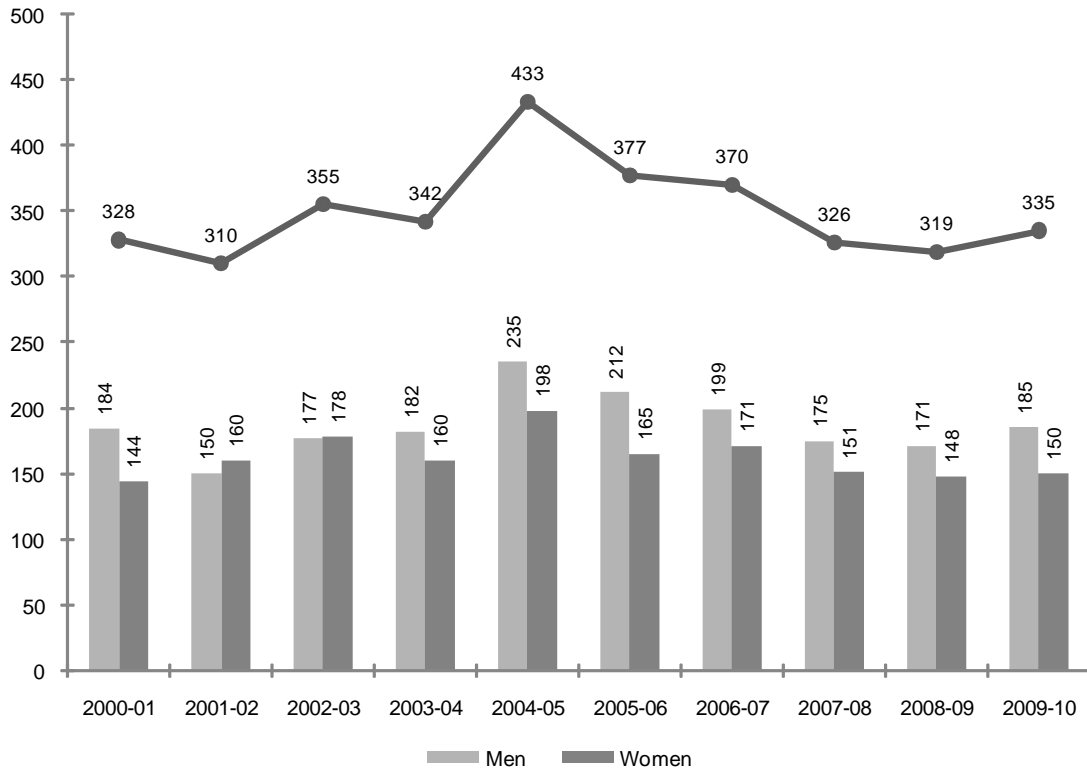

Year	Men	Women	Total
2000-01	184	144	328
2001-02	150	160	310
2002-03	177	178	355
2003-04	182	160	342
2004-05	235	198	433
2005-06	212	165	377
2006-07	199	171	370
2007-08	175	151	326
2008-09	171	148	319
2009-10	185	150	335

*, †

^{*} **Note:** The degree year begins on July 1 and ends on June 30.

[†] **Source:** Data taken from registration files on the university's Student Information System (SIS) and Banner.

DEGREES AWARDED BY MAJOR

Baccalaureate

		2000- 2001	2001- 2002	2002- 2003	2003- 2004	2004- 2005	2005- 2006	2006- 2007	2007- 2008	2008- 2009	2009- 2010	10 Year Change
<u>COLLEGE OF ARTS & SCIENCES</u>												
Advertising Art	BA	9	10	15	12	10	12	17	13	6	14	5
Africana & Diaspora Stds	BA	0	0	2	0	0	1	0	0	1	0	0
Anthropology	BA	1	2	4	2	1	2	4	4	3	2	1
Applied Music	BA	2	2	1	1	1	2	3	1	1	1	(1)
Art History	BA	1	0	2	1	2	4	4	4	4	6	5
Asian Area Studies	BA	1	1	2	0	5	4	3	4	3	1	0
Biology	BA	-	-	-	-	-	-	1	1	3	3	-
Catholic Studies	BA	-	-	-	1	1	0	0	6	4	2	-
Classical Studies	BA	0	3	1	5	0	3	2	3	0	1	1
*All Communication:	BA	90	81	121	119	131	125	120	120	80	93	3
<i>Communication</i>	BA	90	81	121	119	131	125	113	57	6	9	
<i>Broadcast'g/Visual Media</i>	BA	-	-	-	-	-	-	1	21	20	22	
<i>Communication Studies</i>	BA	-	-	-	-	-	-	-	6	4	0	
<i>Public Rels & Journalism</i>	BA	-	-	-	-	-	-	6	33	48	60	
<i>Theatre Stds/Perform</i>	BA	-	-	-	-	-	-	-	3	2	2	
Creative Writing	BA	-	-	-	-	-	-	-	-	-	1	-
Criminal Justice	BA	94	65	65	56	56	84	72	62	57	39	(55)
Economics	BA	9	12	10	7	11	10	8	10	6	4	(5)
English	BA	30	28	21	22	17	13	16	19	25	17	(13)
English (Honors)	BA	-	-	-	-	6	8	13	6	7	7	-
Environmental Studies	BA	-	-	-	-	-	-	-	-	-	1	-
Fine Arts	BA	2	4	1	1	2	0	0	1	2	1	(1)
French	BA	1	0	1	0	0	0	0	0	0	0	(1)
History	BA	8	9	11	14	11	26	29	21	26	6	(2)
Italian	BA	2	1	0	1	1	0	1	0	0	0	(2)
Liberal Studies	BA	7	15	20	16	12	9	13	13	7	9	2
Modern Languages	BA	0	1	1	1	0	0	1	2	1	1	1
Philosophy	BA	8	10	6	7	10	6	11	11	6	2	(6)
Political Science	BA	31	34	41	34	33	38	38	44	49	37	6
Psychology	BA	62	60	61	51	57	41	44	34	33	36	(26)
Psychology (Honors)	BA	4	6	5	3	7	5	4	9	3	5	1
Religious Studies	BA	4	5	3	7	2	1	2	1	0	1	(3)
Social Work	BA	12	8	6	8	7	16	14	16	12	7	(5)
Social/Behavioral Sci	BA	37	42	23	21	28	24	31	27	39	45	8
Social/Behav'l Sci (AT)	BA	-	-	-	-	1	0	0	0	1	0	-
Social/Behav'l Sci (OT)	BA	12	10	8	7	4	2	4	11	10	10	(2)
Sociology	BA	6	9	9	7	6	10	9	6	8	5	(1)
Spanish	BA	1	0	2	4	1	4	2	2	1	0	(1)

(Continued)

DEGREES AWARDED BY MAJOR

Baccalaureate

		2000- 2001	2001- 2002	2002- 2003	2003- 2004	2004- 2005	2005- 2006	2006- 2007	2007- 2008	2008- 2009	2009- 2010	10 Year Change
<u>COLLEGE OF ARTS & SCIENCES</u> (Continued)												
Biochemistry	BS	3	7	3	4	3	4	8	6	7	2	(1)
Biology	BS	36	34	37	28	27	30	40	44	40	36	0
Biology (Athletic Training)	BS	-	-	1	0	0	0	3	0	1	1	-
Biology (Phys Therapy)	BS	10	16	12	20	6	11	12	21	8	13	3
Biology (Physician Asst)	BS	4	6	4	7	3	6	8	0	10	8	4
Chemistry (ACS)	BS	3	3	2	2	2	2	4	1	0	2	(1)
Chemistry (Non-ACS)	BS	0	1	1	5	0	1	2	1	5	8	8
Chemistry (Engineering)	BS	-	-	-	-	-	1	0	0	1	0	-
Computer Science	BS	9	26	9	17	14	7	6	8	0	2	(7)
Computer Science (Hrs)	BS	-	-	-	1	5	0	2	0	0	0	-
Mathematics	BS	3	6	4	2	5	9	2	5	2	3	0
Mathematics (Honors)	BS	-	-	-	-	1	0	1	0	2	0	-
Physics	BS	1	3	7	2	4	5	6	4	1	4	3
Physics (Engineering)	BS	-	-	-	-	-	5	1	2	1	1	-
ARTS & SCIENCES		503	520	522	496	493	531	561	543	476	437	(66)
% of Total		54%	55%	54%	51%	48%	52%	51%	51%	47%	45%	
<u>SCHOOL OF BUSINESS</u>												
Business Admin (A&S)	BABA	1	5	0	0	0	3	1	1	0	1	0
Business Admin (Int'l Bu)	BABA	-	-	2	0	1	0	4	2	1	1	-
Business Administration	BABA	1	1	0	0	0	0	0	0	1	0	(1)
Accounting	BSB	21	34	26	25	30	41	33	39	36	38	17
Economics	BSB	4	6	4	3	6	5	9	6	4	4	0
Finance	BSB	64	82	81	62	90	63	75	89	75	84	20
Information Tech Mgmt	BSB	37	27	43	33	20	9	7	6	5	8	(29)
Management	BSB	42	29	38	40	31	46	31	29	29	23	(19)
Marketing	BSB	38	33	42	43	40	51	46	36	41	37	(1)
Sports Management	BSB	35	27	17	22	44	30	32	48	40	32	(3)
BUSINESS		243	244	253	228	262	248	238	256	232	228	(15)
% of Total		26%	26%	26%	23%	26%	24%	22%	24%	23%	24%	
<u>SCHOOL OF DIPLOMACY & INTERNATIONAL RELATIONS</u>												
Diplomacy & Int'l Rels	BSIR	5	17	36	33	36	43	74	63	53	79	74
DIPLOMACY		5	17	36	33	36	43	74	63	53	79	74
% of Total		1%	2%	4%	3%	4%	4%	7%	6%	5%	8%	

(Continued)

DEGREES AWARDED BY MAJOR

Baccalaureate

		2000- 2001	2001- 2002	2002- 2003	2003- 2004	2004- 2005	2005- 2006	2006- 2007	2007- 2008	2008- 2009	2009- 2010	10 Year Change
<u>COLLEGE OF EDUCATION & HUMAN SERVICES</u>												
Elementary Education	BSE	31	40	22	30	20	24	7	2	-	-	-
Elementary Spec Ed	BSE	-	-	-	-	-	22	52	56	53	47	-
Health & Physical Ed	BSE	5	7	1	-	-	-	-	-	-	-	-
Secondary Education	BSE	20	21	26	19	16	12	14	18	26	15	(5)
Special Ed (Elem)	BSE	36	31	30	28	30	9	0	-	-	-	-
Special Ed (Psych)	BSE	0	2	-	-	-	-	-	-	-	-	-
Special Ed (Sec)	BSE	1	0	-	-	-	-	-	-	-	-	-
Special Ed (Spch/Lng)	BSE	-	-	1	6	3	6	5	10	13	6	-
Theology Education	BSE	5	2	8	4	7	4	5	4	3	3	(2)
EDUCATION		98	103	88	87	76	77	83	90	95	71	(27)
<i>% of Total</i>		<i>10%</i>	<i>11%</i>	<i>9%</i>	<i>9%</i>	<i>7%</i>	<i>7%</i>	<i>8%</i>	<i>8%</i>	<i>9%</i>	<i>7%</i>	
<u>COLLEGE OF NURSING</u>												
Nursing	BSN	37	33	35	43	49	50	80	58	92	92	55
Nursing (RN)	BSN	24	14	13	17	10	8	6	5	4	14	(10)
Nursing (Virtual)	BSN	-	-	2	17	10	12	7	4	3	3	-
Nursing 2nd Degree	BSN	7	8	5	14	18	7	4	0	4	4	(3)
Nursing 2nd Degree (RN)	BSN	0	0	1	0	0	0	-	-	-	1	1
Nursing Accel 2nd Dgr	BSN	17	14	16	39	73	55	52	52	42	25	8
NURSING		85	69	72	130	160	132	149	119	145	139	54
<i>% of Total</i>		<i>9%</i>	<i>7%</i>	<i>7%</i>	<i>13%</i>	<i>16%</i>	<i>13%</i>	<i>13%</i>	<i>11%</i>	<i>14%</i>	<i>14%</i>	
<u>SCHOOL OF THEOLOGY</u>												
Cath Theol (General Trk)	BA	-	-	-	-	-	-	-	-	-	2	-
Cath Theol (Formation)	BA	-	-	-	-	-	-	-	1	16	11	-
THEOLOGY		0	0	0	0	0	0	0	1	16	13	-
<i>% of Total</i>		<i>0%</i>	<i>0%</i>	<i>0%</i>	<i>0%</i>	<i>0%</i>	<i>0%</i>	<i>0%</i>	<i>0%</i>	<i>2%</i>	<i>1%</i>	
<u>TOTAL BACCALAUREATE</u>												
BACCALAUREATE		934	953	971	974	1,027	1,031	1,105	1,072	1,017	967	33
<i>Difference from Previous Year</i>			<i>19</i>	<i>18</i>	<i>3</i>	<i>53</i>	<i>4</i>	<i>74</i>	<i>(33)</i>	<i>(55)</i>	<i>(50)</i>	

*, †, ‡, §

* **Note:** The degree year begins on July 1 and ends on June 30.

† **Note:** In Fall 2005, Communication was divided into four specific majors: Broadcasting/Visual Media, Communication Studies, Public Relations & Journalism, and Theatre Studies/Performance. For this trends analysis, the old and new majors have been grouped together for convenience.

‡ **Note:** Hyphens "-" within the academic year columns indicate majors which were not offered during the corresponding academic year. Hyphens "-" within the 10 year change column indicate majors which were not offered in the start or end year.

§ **Source:** Data compiled from information contained on the university's Student Information System (SIS) and Banner.

DEGREES AWARDED BY MAJOR

Master's

		2000- 2001	2001- 2002	2002- 2003	2003- 2004	2004- 2005	2005- 2006	2006- 2007	2007- 2008	2008- 2009	2009- 2010	10 Year Change
<u>COLLEGE OF ARTS & SCIENCES</u>												
Asian Area Studies	MA	7	8	2	8	6	3	4	9	15	11	4
Corporate/Public Comm	MA	37	29	29	43	35	27	8	0	2	-	-
English	MA	8	5	7	8	12	12	12	21	14	14	6
History	MA	-	-	-	-	-	-	-	-	4	3	-
Jewish Christian Studies	MA	2	6	5	3	1	2	4	1	7	3	1
Museum Professions	MA	15	8	10	16	13	17	20	16	18	14	(1)
Strategic Communication	MA	-	-	-	-	-	-	13	25	25	23	-
Strategic Comm (SWW)	MA	20	49	23	32	34	37	34	55	43	46	26
Healthcare Admin	MHA	30	44	30	40	37	34	32	10	9	13	(17)
Healthcare Admin (SWW)	MHA	-	-	-	-	-	-	-	24	19	25	-
Public Administration	MPA	33	35	51	29	34	25	9	19	13	15	(18)
Biology	MS	11	3	12	11	6	6	5	10	16	3	(8)
Chemistry	MS	16	15	17	6	11	6	11	13	5	9	(7)
Experimental Psychology	MS	-	-	-	-	-	2	2	3	5	3	-
Microbiology	MS	4	6	6	2	2	11	4	3	2	7	3
ARTS & SCIENCES		183	208	192	198	191	182	158	209	197	189	6
<i>% of Total</i>		23%	22%	20%	20%	21%	19%	17%	22%	21%	21%	
<u>SCHOOL OF BUSINESS</u>												
Accounting	MBA	5	6	2	5	9	5	4	3	5	8	3
Business Administration	MBA	1	0	1	0	0	0	-	-	-	-	-
Fin Mkts, Inst & Instruments	MBA	-	-	1	3	2	1	0	1	1	1	-
Finance	MBA	63	77	92	56	44	72	39	43	36	47	(16)
Health System Admin	MBA	-	4	1	0	0	0	-	2	-	-	-
Healthcare Adm	MBA	-	-	2	4	1	0	2	1	3	1	-
Human Resource Mgt	MBA	0	0	1	-	-	-	-	-	-	-	-
Information Tech Mgmt	MBA	11	19	17	9	4	1	2	0	0	4	(7)
International Business	MBA	-	-	-	8	5	4	3	2	7	6	-
Management	MBA	12	16	19	15	19	13	18	13	19	39	27
Marketing	MBA	24	31	23	26	15	17	10	7	12	18	(6)
Pharmaceutical Operat'n	MBA	-	-	1	4	5	3	5	8	8	2	-
Quantitative Analysis	MBA	0	1	0	1	-	-	-	-	-	-	-
Sports Management	MBA	5	6	6	13	13	10	7	5	9	7	2
Accounting	MSAC	6	0	9	1	2	4	8	5	7	7	1
Financial Planning	MSFP	5	1	-	-	-	-	-	-	-	-	-
Human Resource Mgt	MSHR	5	0	1	-	-	-	-	-	-	-	-
International Business	MSIB	21	20	17	11	12	11	8	4	3	-	-
Information Systems	MSIS	9	7	0	1	-	1	-	-	-	-	-
Professional Accounting	MSPA	0	2	19	20	24	14	26	14	5	11	11
Taxation	MST	30	26	20	18	13	6	18	6	6	16	(14)
BUSINESS		197	216	232	195	168	162	150	114	121	167	(30)
<i>% of Total</i>		25%	23%	25%	20%	19%	17%	17%	12%	13%	18%	

(Continued)

DEGREES AWARDED BY MAJOR

Master's

		2000- 2001	2001- 2002	2002- 2003	2003- 2004	2004- 2005	2005- 2006	2006- 2007	2007- 2008	2008- 2009	2009- 2010	10 Year Change
<u>SCHOOL OF DIPLOMACY & INTERNATIONAL RELATIONS</u>												
Diplomacy & Int'l Relations	MAD	10	24	53	65	85	105	102	83	83	88	78
DIPLOMACY		10	24	53	65	85	105	102	83	83	88	78
<i>% of Total</i>		<i>1%</i>	<i>3%</i>	<i>6%</i>	<i>7%</i>	<i>9%</i>	<i>11%</i>	<i>11%</i>	<i>9%</i>	<i>9%</i>	<i>10%</i>	
<u>COLLEGE OF EDUCATION & HUMAN SERVICES</u>												
Counseling	MA	-	-	-	-	-	-	14	5	6	14	-
Counseling (SWW)	MA	-	-	-	-	-	-	-	23	18	26	-
Counseling & Psych Stds	MA	-	-	-	-	-	2	23	9	7	4	-
Human Res Traing/Devp	MA	52	71	114	110	91	77	87	73	89	56	4
Psychological Studies	MA	-	-	-	-	-	-	-	4	0	12	-
School Counseling	MA	-	-	-	-	-	-	-	-	1	1	-
School Counseling (SWW)	MA	-	-	-	-	-	-	-	25	37	32	-
Allied Health Ed	MAE	1	2	0	0	1	1	-	-	-	-	-
Bilingual/Bicultural Ed	MAE	2	2	12	8	1	3	1	0	-	-	-
College Std Personnel	MAE	-	-	-	1	1	2	4	3	3	3	-
Counseling	MAE	12	15	28	26	26	24	-	-	-	-	-
Counseling Psychology	MAE	-	-	-	-	-	-	1	0	1	-	-
Ed Ldrsp, Mgt & Policy	MAE	119	120	55	56	43	23	51	22	15	7	(112)
Ed Ldrsp, Mgt & Pol (SWW)	MAE	-	-	-	-	-	-	-	29	36	33	-
Ed Ldrsp, Mgt & Pol (Exec)	MAE	-	-	-	26	11	37	11	38	9	10	-
Educational Media Spec	MAE	-	-	-	1	5	1	5	8	7	8	-
Elementary Education	MAE	7	12	10	7	10	2	0	0	1	-	-
Gen Professional Ed	MAE	-	1	-	-	-	-	-	-	-	-	-
Human Res Traing/Devp	MAE	6	6	9	3	0	0	-	-	-	-	-
Instructional Design & Tech	MAE	-	-	1	8	2	7	5	4	7	12	-
Prof Development Prog	MAE	25	43	48	65	36	57	52	75	57	48	23
Psychological Studies	MAE	19	12	21	33	44	47	16	19	18	6	(13)
Secondary Education	MAE	2	3	1	7	3	0	1	-	-	-	-
Student Personnel Svc	MAE	2	0	1	0	0	0	0	0	-	-	-
Teachng Engl 2nd Lang	MAE	0	0	1	0	0	1	-	-	-	-	-
Marriage and Family	MSMF	3	13	2	0	0	0	0	1	0	2	(1)
Bilingual/Bicultural Ed	EdS	4	1	6	0	10	1	0	3	0	0	(4)
Ed Ldrsp, Mgt & Policy	EdS	14	12	11	10	2	8	2	2	12	2	(12)
Ed Ldrsp, Mgt & Pol (Exec)	EdS	-	-	-	-	6	13	15	27	16	9	-
Educational Media Spec	EdS	-	-	-	-	2	0	1	1	-	-	-
Instructional Design & Tech	EdS	-	-	-	-	-	2	-	-	1	1	-
Marriage and Family	EdS	1	5	5	9	10	1	8	5	6	11	10
Mental Health Counseling	EdS	-	-	-	-	9	14	23	18	10	1	-
Mental Hlth Couns (SWW)	EdS	-	-	-	-	-	-	-	7	9	-	-

DEGREES AWARDED BY MAJOR

Master's

		2000- 2001	2001- 2002	2002- 2003	2003- 2004	2004- 2005	2005- 2006	2006- 2007	2007- 2008	2008- 2009	2009- 2010	10 Year Change
COLLEGE OF EDUCATION & HUMAN SERVICES (Continued)												
Prof Counseling	EdS	-	-	-	-	-	-	-	-	6	12	-
Prof Counseling (SWW)	EdS	-	-	-	-	-	-	-	-	3	10	-
Prof Development Prog	EdS	1	2	0	0	0	1	0	1	-	-	-
School & Comm Psych	EdS	6	6	6	5	3	12	9	12	15	7	1
Secondary Education	EdS	1	-	-	-	-	-	-	-	-	-	-
EDUCATION		277	326	331	375	316	336	329	414	390	327	50
% of Total		35%	35%	35%	39%	35%	35%	36%	43%	42%	36%	
SCHOOL OF HEALTH & MEDICAL SCIENCES												
Athletic Training	MS	-	-	1	6	9	9	13	10	7	16	-
Health Sciences	MS	9	8	2	1	7	2	2	1	3	3	(6)
Occupational Therapy	MS	27	19	22	21	16	13	14	9	14	17	(10)
Physicians Assistant	MS	0	31	26	21	0	43	22	21	30	21	21
Speech & Lng Pathology	MS	17	10	13	17	21	26	23	22	28	23	6
HEALTH & MEDICAL SCIENCES		53	68	64	66	53	93	74	63	82	80	27
% of Total		7%	7%	7%	7%	6%	10%	8%	7%	9%	9%	
COLLEGE OF NURSING												
Nursing Education	MA	1	0	2	0	0	1	0	0	0	0	(1)
Acute Care Nurs Pract	MSN	7	10	8	3	7	5	5	4	-	-	-
Adult Nurse Practitioner	MSN	9	9	9	4	8	5	10	7	10	8	(1)
Case Mgt Health Sys Adm	MSN	-	1	1	2	0	0	0	0	0	0	-
Gerontolog Nurs Pract	MSN	3	0	0	0	2	1	2	0	-	-	-
Health System Admin	MSN	-	6	4	17	16	13	10	6	2	10	-
Nursing Administrator	MSN	0	2	2	1	0	0	-	-	-	-	-
Nursing Case Mgt	MSN	1	0	2	0	0	0	-	-	-	-	-
Pediatric Nurse Pract	MSN	6	6	6	3	6	1	6	8	3	0	(6)
School Nurse Pract	MSN	0	0	0	0	0	2	3	1	1	0	0
Womens Hlth Nurs Pract	MSN	6	4	3	0	11	8	10	1	-	-	-
NURSING		33	38	37	30	50	36	46	27	16	18	(15)
% of Total		4%	4%	4%	3%	6%	4%	5%	3%	2%	2%	

(Continued)

DEGREES AWARDED BY MAJOR *Master's*

		2000- 2001	2001- 2002	2002- 2003	2003- 2004	2004- 2005	2005- 2006	2006- 2007	2007- 2008	2008- 2009	2009- 2010	10 Year Change
<u>SCHOOL OF THEOLOGY</u>												
Catechetical Ministry	MAM	2	1	3	2	0	3	2	1	-	-	-
Church Management	MAM	1	0	0	0	1	1	0	0	-	-	-
Liturgical Ministry	MAM	0	0	1	0	0	0	0	0	-	-	-
Ministry Spiritual Dir	MAM	5	4	0	1	0	2	0	1	1	1	(4)
Youth Ministry	MAM	0	0	2	0	0	0	1	2	0	0	0
Biblical Studies	MAT	3	7	4	1	2	1	0	3	4	3	0
Christian Ethics	MAT	0	1	0	1	3	2	3	1	4	3	3
Ecclesial History	MAT	2	1	5	2	4	2	2	2	1	3	1
Jewish Christian Studies	MAT	0	0	0	0	0	0	1	-	-	-	-
Systematic Theology	MAT	4	10	8	14	19	8	18	23	14	16	12
Divinity	MDM	1	1	0	0	2	0	1	1	1	1	0
Divinity (Seminarian)	MDM	14	21	14	16	10	18	17	11	11	14	0
SCHOOL OF THEOLOGY		32	46	37	37	41	37	45	45	36	41	9
% of Total		4%	5%	4%	4%	5%	4%	5%	5%	4%	5%	
<u>TOTAL MASTERS</u>												
MASTERS		785	926	946	966	904	951	904	955	925	910	125
<i>Difference from Previous Year</i>			<i>141</i>	<i>20</i>	<i>20</i>	<i>(62)</i>	<i>47</i>	<i>(47)</i>	<i>51</i>	<i>(30)</i>	<i>(15)</i>	

*, †, ‡

^{*} **Note:** The degree year begins on July 1 and ends on June 30.

[†] **Note:** Hyphens "-" within the academic year columns indicate majors which were not offered during the corresponding academic year. Hyphens "-" within the 10 year change column indicate majors which were not offered in the start or end year.

[‡] **Source:** Data compiled from information contained on the university's Student Information System (SIS) and Banner.

DEGREES AWARDED BY MAJOR

Doctoral

		2000- 2001	2001- 2002	2002- 2003	2003- 2004	2004- 2005	2005- 2006	2006- 2007	2007- 2008	2008- 2009	2009- 2010	10 Year Change
COLLEGE OF ARTS & SCIENCES												
Chemistry	PhD	6	2	5	4	7	6	2	3	4	2	(4)
Molecular Bioscience	PhD	-	-	-	-	-	-	-	-	1	0	-
ARTS & SCIENCES		6	2	5	4	7	6	2	3	5	2	(4)
<i>% of Total</i>		9%	3%	6%	8%	8%	7%	3%	4%	6%	3%	
COLLEGE OF EDUCATION & HUMAN SERVICES												
Clinical Psychology	DPsy	-	-	2	0	1	0	0	-	-	-	-
Ed Ldrsp, Mgt & Policy	EdD	14	10	23	8	9	17	9	12	18	12	(2)
Ed Ldrsp, Mgt & Pol (Exec)	EdD	24	22	22	21	24	25	23	28	23	17	(7)
Higher Education	EdD	1	1	3	0	3	1	5	0	1	3	2
Clinical Psychology	PhD	3	11	3	4	3	4	0	1	-	-	-
Counseling Psychology	PhD	15	5	6	6	5	5	7	6	4	4	(11)
Family Psychology	PhD	-	-	-	-	-	-	2	1	2	1	-
Higher Education	PhD	7	5	7	2	5	1	5	7	4	3	(4)
Marriage and Family	PhD	0	3	1	4	5	1	1	2	1	0	0
EDUCATION		64	57	67	45	55	54	52	57	53	40	(24)
<i>% of Total</i>		91%	93%	87%	85%	65%	62%	66%	71%	64%	55%	
SCHOOL OF HEALTH & MEDICAL SCIENCES												
Physical Therapy	DPT	-	-	-	-	17	23	21	19	23	27	-
Health Sciences	PhD	0	1	4	2	3	4	4	1	2	4	4
Audiology	ScD	-	1	1	2	3	0	-	-	-	-	-
HEALTH & MEDICAL SCIENCES		0	2	5	4	23	27	25	20	25	31	31
<i>% of Total</i>		0%	3%	6%	8%	27%	31%	32%	25%	30%	42%	
TOTAL DOCTORAL												
DOCTORAL		70	61	77	53	85	87	79	80	83	73	3
<i>Difference from Previous Year</i>			(9)	16	(24)	32	2	(8)	1	3	(10)	

*, †, ‡

* **Note:** The degree year begins on July 1 and ends on June 30.

† **Note:** Hyphens "-" within the academic year columns indicate majors which were not offered during the corresponding academic year. Hyphens "-" within the 10 year change column indicate majors which were not offered in the start or end year.

‡ **Source:** Data compiled from information contained on the university's Student Information System (SIS) and Banner.

DEGREES AWARDED BY MAJOR

Law School

		2000- 2001	2001- 2002	2002- 2003	2003- 2004	2004- 2005	2005- 2006	2006- 2007	2007- 2008	2008- 2009	2009- 2010	10 Year Change
<i>LAW SCHOOL</i>												
Law	JD	320	304	340	321	414	359	336	302	304	317	(3)
Health Law & Public Policy	LLM	2	1	0	3	4	0	1	5	0	3	1
Health Law	MSJ	6	5	15	18	15	10	24	11	8	13	7
Health Law & Int'l Property	MSJ	-	-	-	-	-	6	4	4	3	1	-
Intellectual Property	MSJ	-	-	-	-	-	2	5	4	4	1	-
<i>LAW SCHOOL</i>		328	310	355	342	433	377	370	326	319	335	7
<i>Difference from Previous Year</i>			(18)	45	(13)	91	(56)	(7)	(44)	(7)	16	

*, †, ‡

^{*} **Note:** The degree year begins on July 1 and ends on June 30.

[†] **Note:** Hyphens "-" within the academic year columns indicate majors which were not offered during the corresponding academic year. Hyphens "-" within the 10 year change column indicate majors which were not offered in the start or end year.

[‡] **Source:** Data compiled from information contained on the university's Student Information System (SIS) and Banner.

GRADUATION RATES

Entering Full-Time Freshmen

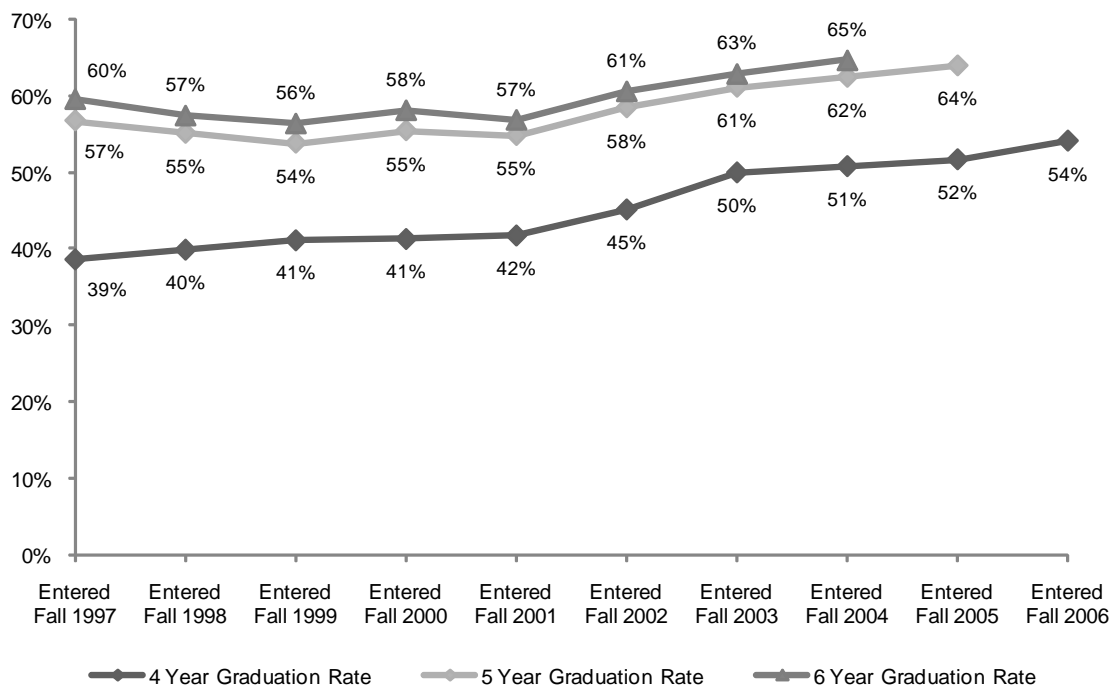

	Fall 1997	Fall 1998	Fall 1999	Fall 2000	Fall 2001	Fall 2002	Fall 2003	Fall 2004	Fall 2005	Fall 2006
Original FT Freshman Cohort	1,057	1,226	1,070	1,125	1,190	1,158	1,243	1,235	1,115	1,054
ADJUSTED FT FRESHMEN	1,055	1,217	1,062	1,123	1,185	1,156	1,241	1,233	1,113	1,054
EARNED DEGREE IN 4 YRS	408	486	437	464	495	522	620	626	575	570
%	39%	40%	41%	41%	42%	45%	50%	51%	52%	54%
EARNED DEGREE IN 5 YRS	190	184	134	158	154	153	138	143	136	
%	18%	15%	13%	14%	13%	13%	11%	12%	12%	
Cumulative in 5 Years	598	670	571	622	649	675	758	769	711	
%	57%	55%	54%	55%	55%	58%	61%	62%	64%	
EARNED DEGREE IN 6 YRS	30	28	27	30	24	25	22	28		
%	3%	2%	3%	3%	2%	2%	2%	2%		
Cumulative in 6 Years	628	698	598	652	673	700	780	797		
%	60%	57%	56%	58%	57%	61%	63%	65%		

*, †, ‡

^{*} **Note:** Only full-time entering freshmen are used in the above statistics.

[†] **Note:** "Adjusted FT Freshmen" excludes deceased students where death occurred during matriculation, or students determined not to have entered as full-time freshmen after census date reporting. Appropriate adjustments were made to the entering class size.

[‡] **Source:** Data compiled from information contained on the university's registration files on the Student Information System (SIS) and Banner.

NSSE DASHBOARDS

National Survey of Student Engagement 10-year Review

NSSE: Seton Hall has participated annually in the national assessment project known as NSSE (pronounced “nessie”) referring to the National Survey of Student Engagement (NSSE), for ten years. The survey, designed by George Kuh and colleagues at the University of Indiana, does not ask students to assign satisfaction ratings to their courses and professors; rather, it asks them to quantify their own participation in, or the extent they have had opportunity to participate in, active and collaborative learning environments that challenge and convey high expectations. That is, NSSE asks students to quantify the extent that their courses and coursework ‘pull them in’ via pedagogy and practices that can lead to deeper learning, based on evidence in published study that has long defined such educational practices and environments. Rather than students assigning subjective ratings, instead students respond to concrete questions concerning the frequency with which they encounter certain features in their educational environment and the extent to which they personally have participated in the activities and behaviors attendant.

Because the project attracts a wide participation by other institutions each year, Seton Hall’s NSSE results can be calibrated against national reference values. These reference values give Seton Hall the means to see – relative to other institutions –its relative successes and challenges that have come from the University’s efforts to support and foster proven instructional practices.

Two key features then concerning the NSSE study: 1. It is a survey project comprised of behavioral metrics rather than satisfaction ratings. 2. It is a nationally conducted and calibrated study. These features together make Seton Hall’s NSSE results a valuable resource for self-study.

2010 SURVEY: The latest NSSE period, for the time-frame of this Fact Book, is Spring 2010. A total of 616 institutions participated in the NSSE study during Spring 2010. Thirty-three were universities in the same Carnegie category (Basic Carnegie 2005) as Seton Hall. Nationally, the average response rates for institutions in SHU’s Carnegie category was 25% for first year students and 30% for seniors; or 28% overall. At Seton Hall, the response rates were 28% and 30% for first-year and senior students, respectively; or 29% overall.

RESULTS: NSSE targets two distinct groups of students: first-year students and seniors. NSSE data are reviewed and calibrated against reference values reported within these two separately considered undergraduate groups. NSSE uses a subset of the larger set of survey questions to combine student responses into 5 broad themes referred by NSSE as benchmarks (‘benchmarks of Effective Educational Practices’). In the dashboard displays that follow, a further subset of Seton Hall’s NSSE results are presented for each group surveyed (first-year students and seniors) framed by NSSE benchmark headings. While for reasons of space and readability, not every question used by NSSE to derive its benchmarks is included in the dashboard displays, use of the NSSE benchmarks to frame the results ensures balanced presentation of Seton Hall results. The questions included are the same as those selected for inclusion in 2006 when SHU’s NSSE dashboard were first crafted. For stability across years of employing this format of NSSE summary, question selection was intentionally kept consistent with the set selected in 2006. Selections at that time were systematic and balanced, with all highest and lowest SHU outcomes (relative to Carnegie peers) included; leaving room for about half of the remaining (questions where SHU outcomes relative to its peers are neither positive nor negative) to be included within each dashboard’s display of 25 NSSE outcomes.

FORMAT: The trend indicators within each dashboard cell give simple synopsis of where SHU stands relative to two different types of reference data – the first: SHU relative to itself, with reference to its own historical data over the entire 10 year period of participation; and the second: SHU relative to its peers, with reference to averages reported by NSSE across all institutions participating in NSSE (in 2010) that are in Seton Hall’s same Carnegie classification category. A separate legend page includes a detailed key for the Seton Hall NSSE dashboard format.

NSSE DASHBOARD KEY

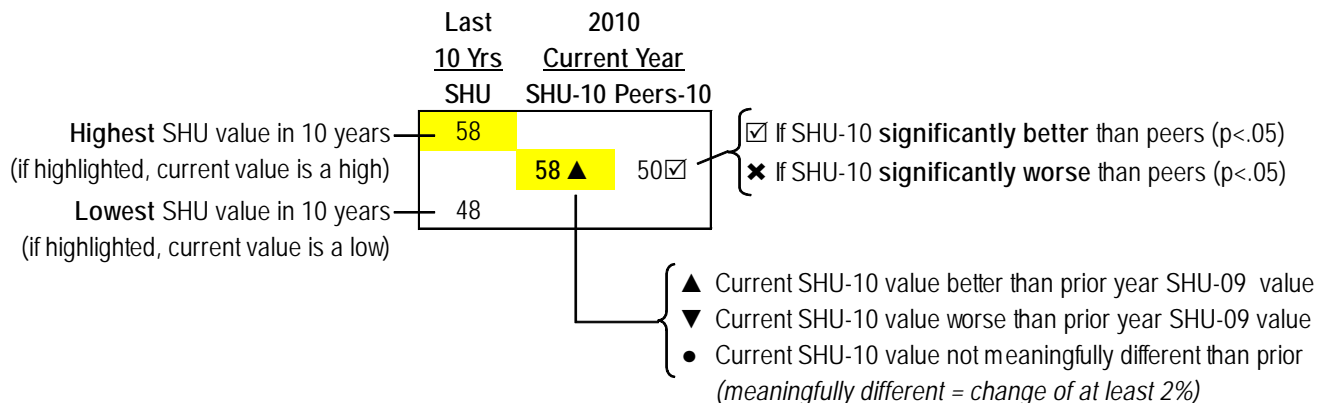

"Peer" values are values calculated across the set of Carnegie (2005 Basic category) doctoral peer universities that participated in NSSE in spring 2010 (listing by name of institutions available from the Office of Institutional Research).

Additional Note

Whenever a trend direction indicator is shown followed by a \wedge , a positive gap between SHU and its peers has existed over time and remains large enough to influence the choice of trend indicator. For example, $\blacktriangle\wedge$ signals that a \bullet could have been chosen since the 2010 value is not higher than the 2009 value by 2%. $\blacktriangle\wedge$ is used instead if SHU is maintaining an already highly significant positive difference from its Carnegie; it just hasn't increased it by 2% this year. Similarly a $\bullet\wedge$ indicates that SHU's latest value, while 2% lower than the previous SHU value; nonetheless, is still at a level a large positive distance from the average value of SHU's peers.

Adjustments of this kind are made as required to avoid suggesting flat or negative trend when over time it appears that the bigger picture is one of a sustained and/or widening positive gap. A total of 4 such adjustments: 2 on the First Year Dashboard, 2 on the Senior Year Dashboard.

NSSE FIRST-YEAR DASHBOARD

2001-2010 First-Year Responses

Level of Academic Challenge LAC	Active and Collaborative Learning ACL	Student-Faculty Interaction SFI	Enriching Educational Experiences EEE	Supportive Campus Environment SCE
LAC Benchmark	ACL Benchmark	SFI Benchmark	EEE Benchmark	SCE Benchmark
59 58 ● 55☑ 54	50 48 ▼ 45☑ 43	48* 45* ▼ na* 41*	37** 35 ▼ 29☑ 33**	64 63 ● 62% 59
More than 10 books assigned (3a)	Made a class presentation (1b)	Talked about career plans with fac/advisor (1o)	Used electronic medium to complete assignment (1L)	Provides support to succeed academically (10b)
60% 54% ▼ 40%☑ 41%	47% 43% ● 40% 37%	44% 38% ● 33% 30%	77% 65% ▼ 54%☑ 73%	84% 84% ▲ ▲ 76%☑ 69%
More than 4 papers assigned 5-19 pages (3d)	Worked with other students during class (1g)	Received prompt feedback from faculty (1q)	Serious conversation students diff race/eth (1u)	Relationship w admin personnel/ofcs (8c)
55% 46% ▼ 37%☑ 42%	45% 41% ▼ 45% 34%	70% 64% ▼ 61% 57%	71% 66% ▼ 53%☑ 53%	63% 49% ▼ 59%✘ 48%
More than 10 papers assigned under 5 pages (3e)	Asked questions in class (1a)	Worked with faculty on activities (1s)	Participated in community service (7b)	Relationship w faculty member (8b)
59% 32% ▼ 33% 32%	74% 68% ▼ 66% 69%	28% 24% ▼ 17%☑ 17%	82% 78% ▼ 44%☑ 73%	84% 77% ▲ 74% 73%
More than 15 hours/week studying or preparing (9a)	Discussed ideas w others outside of class (1t)	Discussed ideas with faculty out of class (1p)	More than 5 hours/week in co-curricular (9d)	Relationship w other students (8a)
45% 45% ▲ ▲ 38%☑ 26%	62% 62% ▲ 60% 47%	32% 24% ▼ 22%☑ 16%	42% 41% ● 28%☑ 22%	84% 79% ▼ 78% 76%

* Recalculated scores - SFI benchmark omits one question rescaled in 2004. Recalculated Carnegie value is Not Available (na).

** Limited years - EEE benchmark reviewed over last 7 years because of rescaling in 2004 of several EEE questions.

*** PLEASE REFER TO PAGE 83 FOR DASHBOARD KEY. ***

NSSE SENIOR DASHBOARD

2001-2010 Senior Responses

Level of Academic Challenge LAC	Active and Collaborative Learning ACL	Student-Faculty Interaction SFI	Enriching Educational Experiences EEE	Supportive Campus Environment SCE
<u>LAC Benchmark</u>	<u>ACL Benchmark</u>	<u>SFI Benchmark</u>	<u>EEE Benchmark</u>	<u>SCE Benchmark</u>
60 59 ● 59 54	55 53 ● 53 47	54* 50* ▼ na* 47*	56** 54 ▼ 42☑ 49**	59 57 ▼ 60 ✘ 54
More than 10 books assigned (3a)	Made a class presentation (1b)	Talked about career plans with fac/advisor (1o)	Used electronic medium to complete assignment (1L)	Provides support to succeed academically (10b)
44% 44% ▲ 38%☑ 30%	77% 72% ▼ 65%☑ 63%	56% 50% ▼ 43% 48%	81% 71% ▼ 65% 68%	72% 68% ▼ 73% ✘ 57%
More than 4 papers assigned 5-19 pages (3d)	Worked with other students during class (1g)	Received prompt feedback from faculty (1q)	Study abroad experience completed (7f)**	Relationship w admin personnel/ofcs (8c)
65% 60% ▲ 50%☑ 53%	53% 42% ▼ 51% ✘ 30%	79% 60% ▼ 69% ✘ 66%	26%** 25% ▲ 15%☑ 11%**	46% 43% ▼ 57% ✘ 37%
More than 10 papers assigned under 5 pages (3e)	Asked questions in class (1a)	Worked with faculty on activities (1s)	Culminating senior experience/capstone (7h)**	Relationship w faculty member (8b)
38% 30% ● 33% 29%	78% 78% ● 79% 69%	37% 31% ▲ 24%☑ 21%	71%** 61% ▲ 37%☑ 54%**	86% 78% ● 82% 75%
More than 15 hours/week studying or preparing (9a)	Discussed ideas w others outside of class (1t)	Discussed ideas with faculty out of class (1p)	More than 5 hours/week in co-curricular (9d)	Relationship w other students (8a)
40% 40% ▲ 37% 19%	65% 58% ▼ 66% ✘ 50%	34% 32% ● 31% 24%	49% 44% ▼ 23%☑ 25%	87% 84% ▲ 81% 75%

* Recalculated scores - SFI benchmark omits one question rescaled in 2004. Recalculated Carnegie value is Not Available (na).

** Limited years - EEE benchmark reviewed over last 7 years because of rescaling in 2004 of several EEE questions.

*** PLEASE REFER TO PAGE 83 FOR DASHBOARD KEY. ***

FALL 2010

FALL 2010 APPLICATIONS & ADMISSIONS Overall

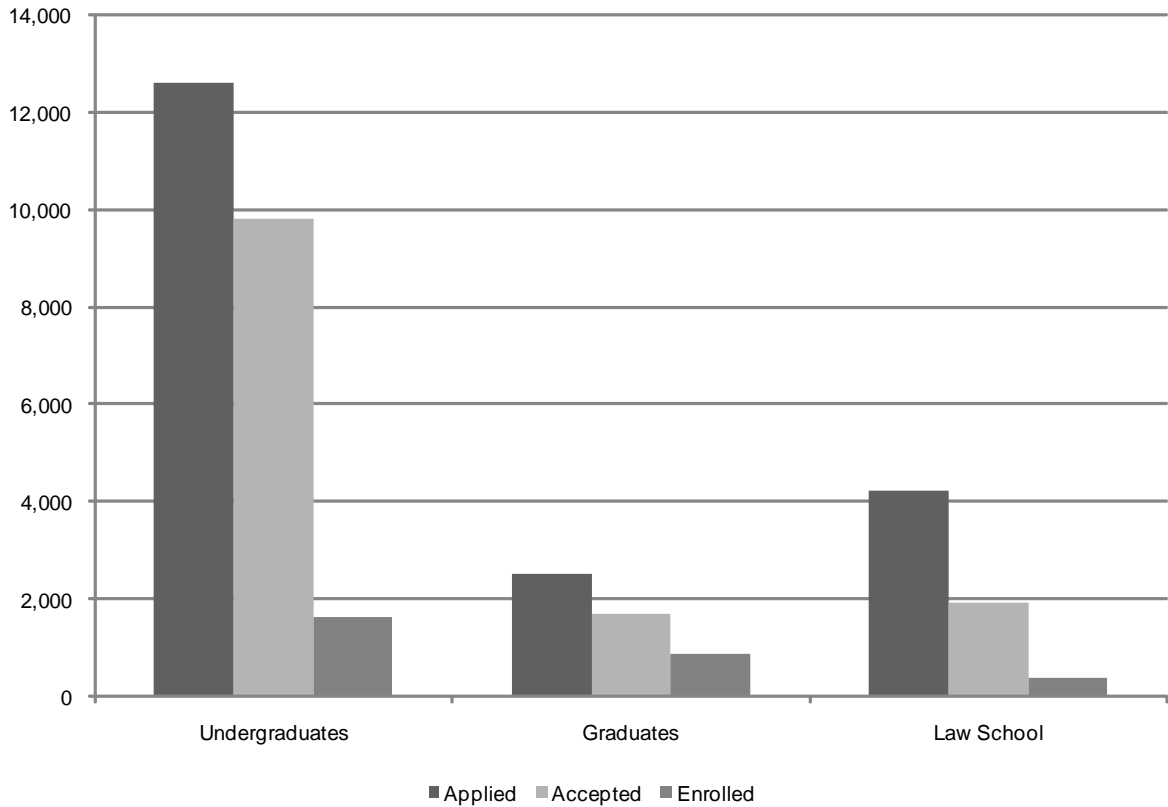

	APPLIED	ACCEPTED	ENROLLED		Total
			FT	PT	
Freshmen	11,397	8,964	1,302	11	1,313
Transfers	820	654	202	24	226
Second Degree	336	147	66	1	67
Readmits	41	32	9	7	16
UNDERGRADUATES	12,594	9,797	1,579	43	1,622
Graduates	2,499	1,700	460	416	876
Law School	4,223	1,920	251	137	388
GRADUATE & LAW	6,722	3,620	711	553	1,264

*, †, ‡, §

^{*} **Note:** The number "Applied" is for completed applications only.

[†] **Note:** At the undergraduate level, the number of applications received, students accepted, and students enrolled are for matriculated students only.

[‡] **Note:** At the graduate level, the number of applications received, students accepted, and students enrolled do not include students in the Non-matriculated College, but does include non-matriculated degrees such as certificates.

[§] **Source:** Data was obtained from admissions data on Banner.

FALL 2010 APPLICATIONS & ADMISSIONS

Freshmen

	APPLIED	ACCEPTED	ENROLLED		Total
			FT	PT	
Arts & Sciences	8,659	6,911	876	8	884
Business	927	711	147	1	148
Diplomacy	279	265	85	0	85
Education	542	467	67	0	67
Nursing	969	589	117	0	117
Theology	21	21	10	2	12
TOTAL	11,397	8,964	1,302	11	1,313

Transfers

	APPLIED	ACCEPTED	ENROLLED		Total
			FT	PT	
Arts & Sciences	524	448	121	17	138
Business	120	86	28	1	29
Diplomacy	23	19	9	0	9
Education	30	26	6	0	6
Nursing	111	63	28	5	33
Theology	12	12	10	1	11
TOTAL	820	654	202	24	226

Second Degree

	APPLIED	ACCEPTED	ENROLLED		Total
			FT	PT	
Arts & Sciences	8	6	0	0	0
Business	2	0	0	0	0
Education	3	2	0	0	0
Nursing	322	139	66	1	67
Theology	1	0	0	0	0
TOTAL	336	147	66	1	67

*, †, ‡

* **Note:** The number "Applied" is for completed applications only.

† **Note:** The number of applications received, students accepted, and students enrolled are for matriculated students only.

‡ **Source:** Data was obtained from admissions data on Banner.

FALL 2010 APPLICATIONS & ADMISSIONS

Readmits

	APPLIED	ACCEPTED	ENROLLED		Total
			FT	PT	
Arts & Sciences	28	23	7	4	11
Business	8	7	1	3	4
Education	1	0	0	0	0
Nursing	4	2	1	0	1
TOTAL	41	32	9	7	16

*, †, ‡

* **Note:** The number "Applied" is for completed applications only.

† **Note:** The number of applications received, students accepted, and students enrolled are for matriculated students only.

‡ **Source:** Data was obtained from admissions data on Banner.

FALL 2010 APPLICATIONS & ADMISSIONS

Graduates

	APPLIED	ACCEPTED	ENROLLED		Total
			FT	PT	
Arts & Sciences	435	367	86	79	165
Business	299	246	29	98	127
Diplomacy	296	233	75	3	78
Education	506	374	94	150	244
Health & Medical Sciences	747	295	116	2	118
Nursing	138	108	27	51	78
Theology	78	77	33	33	66
TOTAL	2,499	1,700	460	416	876

Law School

	APPLIED	ACCEPTED	ENROLLED		Total
			FT	PT	
JD	4,169	1,880	249	111	360
LLM	19	10	1	5	6
MSJ	35	30	1	21	22
TOTAL	4,223	1,920	251	137	388

*, †, ‡, §

^{*} **Note:** The number "Applied" is for completed applications only.

[†] **Note:** At the graduate level, the number of applications received, students accepted, and students enrolled do not include students in the Non-matriculated College, but does include non-matriculated degrees such as certificates.

[‡] **Source:** Graduate data was obtained from admissions data on Banner.

[§] **Source:** Law School data was obtained from the Law School Admissions Office.

FALL 2010 FIRST-TIME FULL-TIME FRESHMEN

by High School GPA

	REGULAR ADMITS			EOP ADMITS			SPECIAL ADMITS			ENTIRE CLASS			%
	Men	Women	Total	Men	Women	Total	Men	Women	Total	Men	Women	Total	
3.75 and higher	100	199	299	1	5	6	1	1	2	102	205	307	24%
3.50 - 3.74	89	155	244	0	11	11	0	1	1	89	167	256	20%
3.25 - 3.49	92	113	205	2	10	12	0	2	2	94	125	219	17%
3.00 - 3.24	109	111	220	8	7	15	0	0	0	117	118	235	18%
2.50 - 2.99	106	75	181	6	6	12	9	9	18	121	90	211	16%
2.00 - 2.49	23	11	34	1	1	2	16	4	20	40	16	56	4%
1.00 - 1.99	0	0	0	0	0	0	1	1	2	1	1	2	0%
Sub-Total	519	664	1,183	18	40	58	27	18	45	564	722	1,286	100%
Unknown	8	6	14	0	0	0	1	1	2	9	7	16	
TOTAL	527	670	1,197	18	40	58	28	19	47	573	729	1,302	

by High School Rank

	REGULAR ADMITS			EOP ADMITS			SPECIAL ADMITS			ENTIRE CLASS			%
	Men	Women	Total	Men	Women	Total	Men	Women	Total	Men	Women	Total	
75% - 100%	114	217	331	5	19	24	0	4	4	119	240	359	52%
50% - 74%	84	105	189	5	10	15	1	3	4	90	118	208	30%
25% - 49%	51	33	84	4	0	4	3	2	5	58	35	93	13%
1% - 24%	11	5	16	1	2	3	11	0	11	23	7	30	4%
Sub-Total	260	360	620	15	31	46	15	9	24	290	400	690	100%
Unknown	267	310	577	3	9	12	13	10	23	283	329	612	
TOTAL	527	670	1,197	18	40	58	28	19	47	573	729	1,302	

Number and Percent of Freshmen
within each of the following ranges
(for those whom HS Rank was collected)

ENTIRE CLASS		
	N	%
Top 10%	158	23%
Top 25%	359	52%
Top 50%	567	82%
Bottom 50%	123	18%
Bottom 25%	30	4%

Top 50% + Bottom 50% = # Freshmen Submitting HS Rank

Freshmen Submitting HS Rank **690**
% of Entire Class Submitting HS Rank **53%**

*, †, ‡

* **Note:** 100% = top of class.

† **Note:** Special Admits are students who did not meet the requirements of admissions but were accepted with special consideration. Included in this category are Seton Summer Scholars.

‡ **Source:** Data compiled from data on the university's admissions files on Banner.

FALL 2010 FIRST-TIME FULL-TIME FRESHMEN

by SAT Distribution

	Reading	Math	Writing	Total (2-part)	Total (3-part)
700 - 800	31	36	38		
600 - 690	225	267	256		
500 - 590	606	589	634		
400 - 490	333	311	275		
300 - 390	29	21	21		
200 - 290	0	0	0		
Sub-Total	1,224	1,224	1,224		
Unknown	78	78	78		
TOTAL	1,302	1,302	1,302		
25th Percentile	490	490	500	990	1500
75th Percentile	580	590	590	1170	1740

by Average SAT

	N	Reading	Math	Writing	Total (2-part)	Total (3-part)
BY COLLEGE						
Arts & Sciences	833	525	532	532	1057	1589
Business	138	568	608	577	1176	1753
Diplomacy	73	615	576	603	1191	1794
Education	58	557	538	570	1095	1665
Nursing	114	524	540	551	1064	1616
Theology	8	515	516	486	1031	1518
BY ADMIT						
Regular	1,123	544	550	552	1093	1645
EOP	58	457	491	474	949	1423
Special	43	456	473	451	928	1379
BY GENDER						
Men	539	539	560	539	1099	1638
Women	685	535	532	549	1067	1616
ENTIRE CLASS	1,224	537	544	544	1081	1625

*, †, ‡, §

^{*} **Note:** SAT averages are based on the number of entering freshmen with scores.

[†] **Note:** The SAT average is the arithmetic mean.

[‡] **Note:** Special Admits are students who did not meet the requirements of admissions but were accepted with special consideration. Included in this category are Seton Summer Scholars.

[§] **Source:** Data compiled from data on the university's admissions files on Banner.

FALL 2010 FIRST-TIME FULL-TIME FRESHMEN

by College

	<i>Men</i>	<i>Women</i>	<i>Total</i>	<i>%</i>
<i>Arts & Sciences</i>	390	486	876	67%
<i>Business</i>	112	35	147	11%
<i>Diplomacy</i>	36	49	85	7%
<i>Education</i>	10	57	67	5%
<i>Nursing</i>	15	102	117	9%
<i>Theology</i>	10	0	10	1%
TOTAL	573	729	1,302	100%

by Race

	<i>Men</i>	<i>Women</i>	<i>Total</i>	<i>%</i>
<i>White</i>	344	372	716	55%
<i>Black</i>	67	125	192	15%
<i>Hispanic</i>	83	136	219	17%
<i>Asian/Pacific Islander</i>	53	67	120	9%
<i>American Indian/Alaskan</i>	9	8	17	1%
<i>Unknown/Other</i>	17	21	38	3%
TOTAL	573	729	1,302	100%

by Residence

	<i>Men</i>	<i>Women</i>	<i>Total</i>	<i>%</i>
<i>Commuter</i>	150	179	329	25%
<i>Resident</i>	423	550	973	75%
TOTAL	573	729	1,302	100%

by Admit Status

	<i>Men</i>	<i>Women</i>	<i>Total</i>	<i>%</i>
<i>Regular</i>	527	670	1,197	92%
<i>EOP</i>	18	40	58	4%
<i>Special</i>	28	19	47	4%
TOTAL	573	729	1,302	100%

*, †

* **Note:** Special Admits are students who did not meet the requirements of admission but were accepted with special consideration. Included in this category are Seton Summer Scholars.

† **Source:** Data provided from annual enrollment reports compiled from the university's registration files on Banner.

FALL 2010 FIRST-TIME FULL-TIME FRESHMEN

by Major within College/School

		<i>Men</i>	<i>Women</i>	<i>Total</i>	<i>%</i>
<i>COLLEGE OF ARTS & SCIENCES</i>					
Advertising Art	BA	2	8	10	1%
Anthropology	BA	0	5	5	0%
Applied Music	BA	1	1	2	0%
Art History	BA	1	0	1	0%
Asian Area Studies	BA	1	2	3	0%
Biology	BA	3	5	8	1%
* All Communication:	BA	14	30	44	3%
<i>Broadcast'g/Visual Media</i>	BA	4	3	7	
<i>Communication Studies</i>	BA	4	8	12	
<i>Public Rels & Journalism</i>	BA	5	15	20	
<i>Theatre Stds/Performance</i>	BA	1	4	5	
Creative Writing	BA	1	3	4	0%
Criminal Justice	BA	12	18	30	2%
Economics	BA	2	0	2	0%
English	BA	9	8	17	1%
Environmental Studies	BA	2	3	5	0%
Fine Arts	BA	0	1	1	0%
French	BA	2	0	2	0%
History	BA	12	8	20	2%
Latin American & Latino Studies	BA	0	1	1	0%
Liberal Studies	BA	0	1	1	0%
Modern Languages	BA	0	4	4	0%
Music Education	BA	4	0	4	0%
Philosophy	BA	1	2	3	0%
Political Science	BA	27	21	48	4%
Pre-Arts	BA	126	160	286	22%
Pre-Major (BART)	BA	64	27	91	7%
Psychology	BA	7	26	33	3%
Social Work	BA	0	3	3	0%
Social/Behavioral Sci	BA	0	2	2	0%
Social/Behav'l Sci (AT)	BA	2	0	2	0%
Social/Behav'l Sci (OT)	BA	0	17	17	1%
Sociology	BA	1	3	4	0%
Spanish	BA	1	1	2	0%
Biochemistry	BS	1	5	6	0%
Biology	BS	11	15	26	2%
Biology (Phys Therapy)	BS	13	11	24	2%
Biology (Physician Asst)	BS	0	13	13	1%
Chemistry (Non-ACS)	BS	1	3	4	0%
Chemistry (Engineering)	BS	2	2	4	0%
Computer Science	BS	0	1	1	0%
Mathematics	BS	7	2	9	1%

(Continued)

FALL 2010 FIRST-TIME FULL-TIME FRESHMEN

by Major within College/School

		Men	Women	Total	%
<i>COLLEGE OF ARTS & SCIENCES</i> (Continued)					
Physics	BS	2	1	3	0%
Physics (Engineering)	BS	10	2	12	1%
Pre-Science	BS	48	71	119	9%
ARTS & SCIENCES		390	486	876	67%
<i>% of Arts & Sciences</i>		45%	55%		
<i>SCHOOL OF BUSINESS</i>					
Business Administration	BABA	0	1	1	0%
Business Admin (A&S)	BABA	6	1	7	1%
Accounting	BSB	10	16	26	2%
Economics	BSB	7	1	8	1%
Finance	BSB	12	2	14	1%
Management	BSB	5	2	7	1%
Marketing	BSB	5	7	12	1%
Sports Management	BSB	34	0	34	3%
Undecided Business	BSB	33	5	38	3%
BUSINESS		112	35	147	11%
<i>% of Business</i>		76%	24%		
<i>SCHOOL OF DIPLOMACY & INTERNATIONAL RELATIONS</i>					
Diplomacy & Int'l Relations	BSIR	36	49	85	7%
DIPLOMACY		36	49	85	7%
<i>% of Diplomacy</i>		42%	58%		
<i>COLLEGE OF EDUCATION & HUMAN SERVICES</i>					
Elementary Spec Education	BSE	2	20	22	2%
Secondary Education	BSE	7	16	23	2%
Special Education (Spch/Lng)	BSE	1	21	22	2%
EDUCATION		10	57	67	5%
<i>% of Education</i>		15%	85%		
<i>COLLEGE OF NURSING</i>					
Nursing	BSN	7	57	64	5%
Pre-Nursing	BSN	8	45	53	4%
NURSING		15	102	117	9%
<i>% of Nursing</i>		13%	87%		
<i>SCHOOL OF THEOLOGY</i>					
Catholic Theol (Formation Trk)	BA	10	0	10	1%
THEOLOGY		10	0	10	1%
<i>% of Theology</i>		100%	0%		
<i>TOTAL FRESHMEN</i>					
FRESHMEN		573	729	1,302	100%
<i>%</i>		44%	56%		

*, †

^{*} **Note:** Communication is now divided into four specific majors: Broadcasting/Visual Media, Communication Studies, Public Relations & Journalism, and Theatre Studies/Performance. These majors have been grouped for convenience.

[†] **Source:** Data provided from annual enrollment reports compiled from the university's registration files on Banner.

FALL 2010 FIRST-TIME FULL-TIME FRESHMEN by State

	<i>Men</i>	<i>Women</i>	<i>Total</i>	<i>%</i>
<i>Alabama</i>	1	0	1	0%
<i>Arizona</i>	2	2	4	0%
<i>California</i>	9	10	19	1%
<i>Colorado</i>	0	1	1	0%
<i>Connecticut</i>	23	24	47	4%
<i>Delaware</i>	0	3	3	0%
<i>Florida</i>	2	5	7	1%
<i>Georgia</i>	2	1	3	0%
<i>Hawaii</i>	0	1	1	0%
<i>Illinois</i>	5	11	16	1%
<i>Indiana</i>	1	3	4	0%
<i>Kansas</i>	1	1	2	0%
<i>Louisiana</i>	0	2	2	0%
<i>Maryland</i>	5	9	14	1%
<i>Massachusetts</i>	6	12	18	1%
<i>Michigan</i>	0	2	2	0%
<i>Minnesota</i>	0	1	1	0%
<i>Missouri</i>	3	2	5	0%
<i>Nebraska</i>	2	2	4	0%
<i>Nevada</i>	1	0	1	0%
<i>New Hampshire</i>	3	3	6	0%
<i>New Jersey</i>	386	489	875	67%
<i>New Mexico</i>	0	1	1	0%
<i>New York</i>	79	86	165	13%
<i>North Carolina</i>	1	1	2	0%
<i>Ohio</i>	4	6	10	1%
<i>Oklahoma</i>	0	1	1	0%
<i>Pennsylvania</i>	18	23	41	3%
<i>Rhode Island</i>	1	2	3	0%
<i>South Carolina</i>	0	2	2	0%
<i>Texas</i>	5	6	11	1%
<i>Virginia</i>	1	2	3	0%
<i>Washington</i>	0	2	2	0%
<i>West Virginia</i>	0	1	1	0%
<i>Puerto Rico</i>	1	1	2	0%
<i>Virgin Islands</i>	0	1	1	0%
<i>Foreign</i>	11	8	19	1%
<i>State unknown</i>	0	1	1	0%
<i>Unknown</i>	0	1	1	0%
TOTAL	573	729	1,302	100%

*

[†] **Source:** Data provided from annual enrollment reports compiled from the university's registration files on Banner.

FALL 2010 FIRST-TIME FULL-TIME FRESHMEN by State

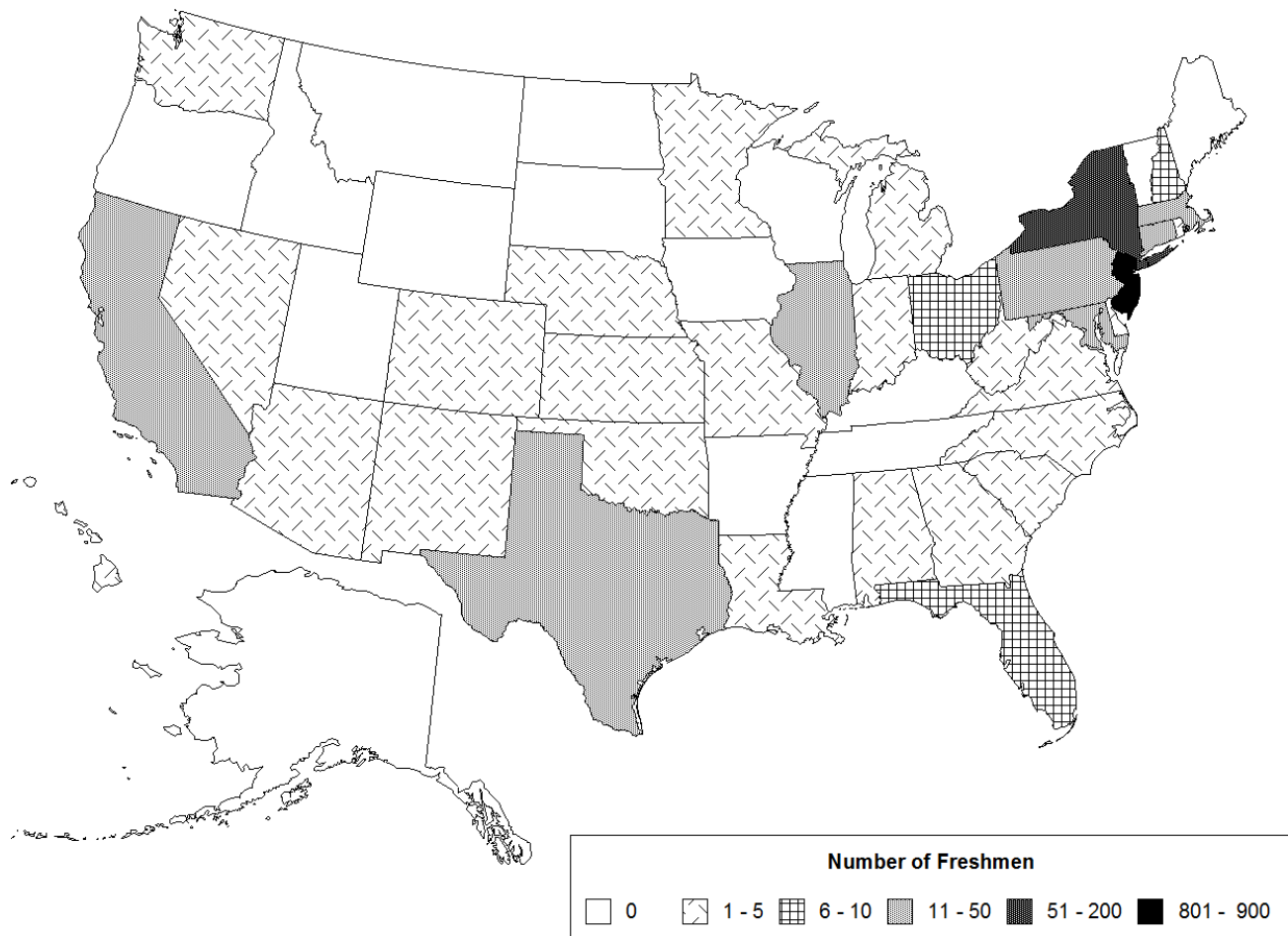

FALL 2010 FIRST-TIME FULL-TIME FRESHMEN by New Jersey County

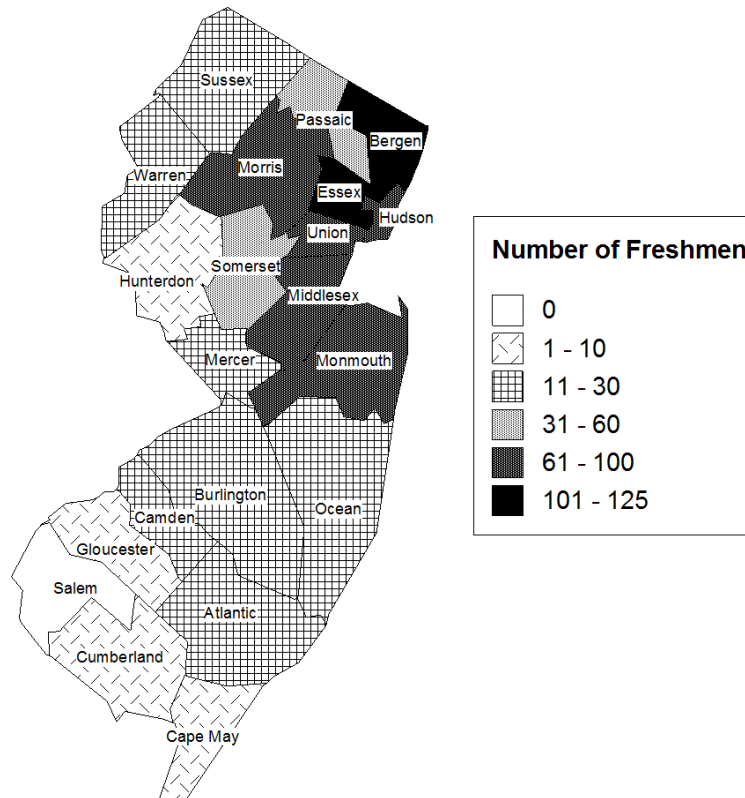

	<i>Men</i>	<i>Women</i>	<i>Total</i>	<i>%</i>
<i>Atlantic</i>	6	7	13	1%
<i>Bergen</i>	52	66	118	13%
<i>Burlington</i>	6	12	18	2%
<i>Camden</i>	5	11	16	2%
<i>Cape May</i>	2	3	5	1%
<i>Cumberland</i>	1	0	1	0%
<i>Essex</i>	52	68	120	14%
<i>Gloucester</i>	3	3	6	1%
<i>Hudson</i>	23	47	70	8%
<i>Hunterdon</i>	3	4	7	1%
<i>Mercer</i>	4	14	18	2%
<i>Middlesex</i>	38	51	89	10%
<i>Monmouth</i>	43	45	88	10%
<i>Morris</i>	38	37	75	9%
<i>Ocean</i>	12	7	19	2%
<i>Passaic</i>	25	23	48	5%
<i>Somerset</i>	19	18	37	4%
<i>Sussex</i>	9	7	16	2%
<i>Union</i>	41	59	100	11%
<i>Warren</i>	4	7	11	1%
TOTAL	386	489	875	100%

*

[†] **Source:** Data provided from annual enrollment reports compiled from the university's registration files on Banner.

FALL 2010 UNDERGRADUATE ENROLLMENT

by College

	FULL-TIME			PART-TIME			TOTAL			%
	Men	Women	Total	Men	Women	Total	Men	Women	Total	
Arts & Sciences	1,250	1,484	2,734	58	67	125	1,308	1,551	2,859	54%
Business	493	246	739	24	7	31	517	253	770	15%
Diplomacy	101	177	278	3	10	13	104	187	291	5%
Education	56	268	324	6	25	31	62	293	355	7%
Nursing	81	590	671	7	29	36	88	619	707	13%
Theology	59	3	62	5	2	7	64	5	69	1%
Non-Matriculated	3	4	7	108	135	243	111	139	250	5%
TOTAL	2,043	2,772	4,815	211	275	486	2,254	3,047	5,301	100%
%			91%			9%			100%	

by Class

	FULL-TIME			PART-TIME			TOTAL			%
	Men	Women	Total	Men	Women	Total	Men	Women	Total	
Freshmen	721	902	1,623	20	19	39	741	921	1,662	31%
Sophomores	435	630	1,065	10	15	25	445	645	1,090	21%
Juniors	481	639	1,120	17	38	55	498	677	1,175	22%
Seniors	403	597	1,000	56	68	124	459	665	1,124	21%
Non-Matriculated	3	4	7	108	135	243	111	139	250	5%
TOTAL	2,043	2,772	4,815	211	275	486	2,254	3,047	5,301	100%
%			91%			9%			100%	

*

Source: Data provided from annual enrollment reports compiled from the university's registration files on Banner.

FALL 2010 UNDERGRADUATE ENROLLMENT

by Race

	FULL-TIME			PART-TIME			TOTAL			%
	Men	Women	Total	Men	Women	Total	Men	Women	Total	
White	1,234	1,397	2,631	55	73	128	1,289	1,470	2,759	52%
Black	223	449	672	20	32	52	243	481	724	14%
Hispanic	245	391	636	16	18	34	261	409	670	13%
Asian/Pacific Islander	151	245	396	14	13	27	165	258	423	8%
American Indian/Alaskan	13	15	28	1	0	1	14	15	29	1%
Unknown/Other	177	275	452	105	139	244	282	414	696	13%
TOTAL	2,043	2,772	4,815	211	275	486	2,254	3,047	5,301	100%
%			91%			9%			100%	

by Residence

	FULL-TIME			PART-TIME			TOTAL			%
	Men	Women	Total	Men	Women	Total	Men	Women	Total	
Commuter	1,075	1,486	2,561	203	266	469	1,278	1,752	3,030	57%
Resident	968	1,286	2,254	8	9	17	976	1,295	2,271	43%
TOTAL	2,043	2,772	4,815	211	275	486	2,254	3,047	5,301	100%
%			91%			9%			100%	

*

¹ **Source:** Data provided from annual enrollment reports compiled from the university's registration files on Banner.

FALL 2010 UNDERGRADUATE ENROLLMENT

by Major within College/School

		FULL-TIME			PART-TIME			TOTAL			%
		Men	Women	Total	Men	Women	Total	Men	Women	Total	
COLLEGE OF ARTS & SCIENCES											
Advertising Art	BA	13	32	45	1	0	1	14	32	46	1%
Anthropology	BA	5	13	18	0	2	2	5	15	20	0%
Applied Music	BA	1	3	4	1	0	1	2	3	5	0%
Art History	BA	3	13	16	0	1	1	3	14	17	0%
Asian Area Studies	BA	2	3	5	0	4	4	2	7	9	0%
Biology	BA	4	9	13	0	0	0	4	9	13	0%
Classical Studies	BA	3	8	11	0	0	0	3	8	11	0%
* All Communication:	BA	105	173	278	7	6	13	112	179	291	5%
<i>Broadcast'g/Visual Media</i>	BA	46	35	81	7	2	9	53	37	90	
<i>Communication</i>	BA	1	0	1	0	1	1	1	1	2	
<i>Communication Studies</i>	BA	20	22	42	0	0	0	20	22	42	
<i>Public Rels & Journalism</i>	BA	35	106	141	0	3	3	35	109	144	
<i>Theatre Stds/Performance</i>	BA	3	10	13	0	0	0	3	10	13	
Creative Writing	BA	1	4	5	1	0	1	2	4	6	0%
Criminal Justice	BA	101	78	179	6	6	12	107	84	191	4%
Economics	BA	10	1	11	3	1	4	13	2	15	0%
English	BA	20	45	65	0	3	3	20	48	68	1%
English (Honors)	BA	2	10	12	0	0	0	2	10	12	0%
Environmental Studies	BA	7	6	13	0	0	0	7	6	13	0%
Fine Arts	BA	1	5	6	0	1	1	1	6	7	0%
French	BA	2	2	4	0	0	0	2	2	4	0%
History	BA	61	20	81	3	1	4	64	21	85	2%
Italian	BA	1	3	4	0	0	0	1	3	4	0%
Latin American & Latino Stds	BA	0	1	1	0	0	0	0	1	1	0%
Liberal Studies	BA	11	8	19	3	7	10	14	15	29	1%
Modern Languages	BA	2	8	10	1	1	2	3	9	12	0%
Music Education	BA	4	0	4	0	0	0	4	0	4	0%
Philosophy	BA	10	12	22	0	1	1	10	13	23	0%
Political Science	BA	97	75	172	6	4	10	103	79	182	3%
Pre-Arts	BA	233	250	483	6	9	15	239	259	498	9%
Pre-Major (BART)	BA	197	68	265	4	1	5	201	69	270	5%
Psychology	BA	43	115	158	1	4	5	44	119	163	3%
Psychology (Honors)	BA	1	0	1	0	0	0	1	0	1	0%
Religious Studies	BA	3	0	3	1	0	1	4	0	4	0%
Social Work	BA	4	43	47	0	0	0	4	43	47	1%
Social/Behavioral Sci	BA	16	41	57	1	1	2	17	42	59	1%
Social/Behav'l Sci (AT)	BA	5	2	7	0	0	0	5	2	7	0%
Social/Behav'l Sci (OT)	BA	7	59	66	0	0	0	7	59	66	1%
Sociology	BA	8	14	22	1	2	3	9	16	25	0%
Spanish	BA	3	3	6	0	0	0	3	3	6	0%

(Continued)

FALL 2010 UNDERGRADUATE ENROLLMENT

by Major within College/School

	FULL-TIME			PART-TIME			TOTAL			%	
	Men	Women	Total	Men	Women	Total	Men	Women	Total		
COLLEGE OF ARTS & SCIENCES (Continued)											
Biochemistry	BS	12	20	32	0	0	0	12	20	32	1%
Biology	BS	61	85	146	5	2	7	66	87	153	3%
Biology (Athletic Training)	BS	2	1	3	0	0	0	2	1	3	0%
Biology (Phys Therapy)	BS	33	46	79	0	1	1	33	47	80	2%
Biology (Physician Asst)	BS	7	41	48	2	0	2	9	41	50	1%
Chemistry (ACS)	BS	2	4	6	0	0	0	2	4	6	0%
Chemistry (Non-ACS)	BS	8	11	19	0	1	1	8	12	20	0%
Chemistry (Engineering)	BS	2	2	4	0	1	1	2	3	5	0%
Computer Science	BS	3	1	4	1	1	2	4	2	6	0%
Mathematics	BS	14	11	25	2	0	2	16	11	27	1%
Physics	BS	10	1	11	0	0	0	10	1	11	0%
Physics (Engineering)	BS	20	6	26	0	0	0	20	6	26	0%
Pre-Science	BS	90	128	218	2	6	8	92	134	226	4%
ARTS & SCIENCES		1,250	1,484	2,734	58	67	125	1,308	1,551	2,859	54%
<i>% of Column</i>				57%			26%			54%	
SCHOOL OF BUSINESS											
Business Administration	BABA	3	3	6	0	0	0	3	3	6	0%
Business Admin (A&S)	BABA	6	1	7	1	1	2	7	2	9	0%
Business Admin (Diplomacy)	BABA	0	2	2	1	0	1	1	2	3	0%
Business Admin (Int'l Bu)	BABA	1	2	3	0	1	1	1	3	4	0%
Accounting	BSB	77	61	138	6	0	6	83	61	144	3%
Business Bound	BSB	3	2	5	0	0	0	3	2	5	0%
Economics	BSB	17	9	26	1	0	1	18	9	27	1%
Finance	BSB	106	41	147	6	1	7	112	42	154	3%
Information Technology Mgt	BSB	7	4	11	2	1	3	9	5	14	0%
Management	BSB	42	22	64	3	1	4	45	23	68	1%
Management and Industrial Rel	BSB	1	0	1	0	0	0	1	0	1	0%
Marketing	BSB	43	64	107	1	1	2	44	65	109	2%
Sports Management	BSB	130	16	146	3	1	4	133	17	150	3%
Undecided Business	BSB	57	19	76	0	0	0	57	19	76	1%
BUSINESS		493	246	739	24	7	31	517	253	770	15%
<i>% of Column</i>				15%			6%			15%	
SCHOOL OF DIPLOMACY & INTERNATIONAL RELATIONS											
Diplomacy & Int'l Relations	BSIR	101	177	278	3	10	13	104	187	291	5%
DIPLOMACY		101	177	278	3	10	13	104	187	291	5%
<i>% of Column</i>				6%			3%			5%	

(Continued)

FALL 2010 UNDERGRADUATE ENROLLMENT

by Major within College/School

	FULL-TIME			PART-TIME			TOTAL			%	
	Men	Women	Total	Men	Women	Total	Men	Women	Total		
<u>COLLEGE OF EDUCATION & HUMAN SERVICES</u>											
Elementary Spec Education	BSE	11	125	136	1	20	21	12	145	157	3%
Secondary Education	BSE	40	68	108	5	3	8	45	71	116	2%
Special Education (Spch/Lng)	BSE	4	75	79	0	2	2	4	77	81	2%
Theology Education	BSE	1	0	1	0	0	0	1	0	1	0%
EDUCATION		56	268	324	6	25	31	62	293	355	7%
% of Column				7%			6%			7%	
<u>COLLEGE OF NURSING</u>											
Nursing	BSN	47	430	477	4	14	18	51	444	495	9%
Nursing (RN)	BSN	0	0	0	0	1	1	0	1	1	0%
Nursing (Virtual)	BSN	0	0	0	1	3	4	1	3	4	0%
Nursing 2nd Degree	BSN	12	46	58	1	5	6	13	51	64	1%
Nursing 2nd Degree (RN)	BSN	0	0	0	0	1	1	0	1	1	0%
Nursing Accel 2nd Dgr	BSN	10	38	48	1	3	4	11	41	52	1%
Pre-Nursing	BSN	12	76	88	0	2	2	12	78	90	2%
NURSING		81	590	671	7	29	36	88	619	707	13%
% of Column				14%			7%			13%	
<u>SCHOOL OF THEOLOGY</u>											
Catholic Theol (Formation Trk)	BA	56	0	56	5	0	5	61	0	61	1%
Catholic Theol (General Trk)	BA	3	3	6	0	2	2	3	5	8	0%
THEOLOGY		3	3	62	0	2	7	3	5	69	1%
% of Column				1%			1%			1%	
<u>NON-MATRICULATED</u>											
ESL Program	NM	0	0	0	43	77	120	43	77	120	2%
Exchange Student	NM	1	4	5	2	1	3	3	5	8	0%
Non-Matriculated	NM	2	0	2	30	47	77	32	47	79	1%
Non-Matric (Spch/Lng)	NM	0	0	0	0	7	7	0	7	7	0%
ROTC	NM	0	0	0	33	3	36	33	3	36	1%
NON-MATRICULATED		0	0	7	33	3	243	33	3	250	5%
% of Column				0%			50%			5%	
<u>TOTAL UNDERGRADUATE</u>											
UNDERGRADUATES		1,984	2,768	4,815	131	143	486	2,115	2,911	5,301	100%
%				91%			9%			100%	

*, †

* **Note:** Communication is now divided into four specific majors: Broadcasting/Visual Media, Communication Studies, Public Relations & Journalism, and Theater Studies/Performance. These majors (along with the older "Communication" major) have been grouped together for convenience.

† **Source:** Data provided from annual enrollment reports compiled from the university's registration files on Banner.

FALL 2010 UNDERGRADUATE ENROLLMENT by State

	FULL-TIME			PART-TIME			TOTAL			%
	Men	Women	Total	Men	Women	Total	Men	Women	Total	
Alabama	1	1	2	0	0	0	1	1	2	0%
Alaska	0	0	0	0	1	1	0	1	1	0%
Arizona	2	7	9	0	0	0	2	7	9	0%
Arkansas	1	0	1	0	0	0	1	0	1	0%
California	23	37	60	0	2	2	23	39	62	1%
Colorado	2	1	3	0	0	0	2	1	3	0%
Connecticut	44	55	99	1	2	3	45	57	102	2%
Delaware	3	9	12	0	0	0	3	9	12	0%
District Of Columbia	1	1	2	0	0	0	1	1	2	0%
Florida	15	17	32	1	0	1	16	17	33	1%
Georgia	2	2	4	0	0	0	2	2	4	0%
Hawaii	0	2	2	0	0	0	0	2	2	0%
Illinois	14	34	48	1	1	2	15	35	50	1%
Indiana	3	8	11	0	0	0	3	8	11	0%
Kansas	4	3	7	0	0	0	4	3	7	0%
Louisiana	0	2	2	0	0	0	0	2	2	0%
Maine	0	3	3	0	0	0	0	3	3	0%
Maryland	14	27	41	1	1	2	15	28	43	1%
Massachusetts	28	47	75	1	1	2	29	48	77	1%
Michigan	0	5	5	0	0	0	0	5	5	0%
Minnesota	1	2	3	0	0	0	1	2	3	0%
Missouri	10	8	18	0	1	1	10	9	19	0%
Montana	1	0	1	0	0	0	1	0	1	0%
Nebraska	9	6	15	0	0	0	9	6	15	0%
Nevada	1	1	2	0	0	0	1	1	2	0%
New Hampshire	6	6	12	0	0	0	6	6	12	0%
New Jersey	1,481	2,023	3,504	152	207	359	1,633	2,230	3,863	73%
New Mexico	1	1	2	0	0	0	1	1	2	0%
New York	209	266	475	10	12	22	219	278	497	9%
North Carolina	6	5	11	0	0	0	6	5	11	0%
Ohio	12	16	28	0	1	1	12	17	29	1%
Oklahoma	0	2	2	0	0	0	0	2	2	0%
Oregon	2	0	2	0	0	0	2	0	2	0%
Pennsylvania	62	73	135	1	1	2	63	74	137	3%
Rhode Island	10	13	23	0	0	0	10	13	23	0%
South Carolina	3	2	5	0	1	1	3	3	6	0%
Tennessee	3	3	6	0	0	0	3	3	6	0%
Texas	10	12	22	0	0	0	10	12	22	0%
Utah	0	2	2	0	0	0	0	2	2	0%
Vermont	2	1	3	0	0	0	2	1	3	0%
Virginia	5	10	15	0	0	0	5	10	15	0%
Washington	2	6	8	0	0	0	2	6	8	0%
Wisconsin	2	3	5	0	0	0	2	3	5	0%
West Virginia	0	1	1	0	0	0	0	1	1	0%
Puerto Rico	1	2	3	0	0	0	1	2	3	0%
Virgin Islands	0	4	4	0	0	0	0	4	4	0%
Foreign	45	39	84	42	31	73	87	70	157	3%
State unknown	0	1	1	0	0	0	0	1	1	0%
Unknown	2	3	5	1	13	14	3	16	19	0%
TOTAL	2,043	2,772	4,815	211	275	486	2,254	3,047	5,301	100%
%			91%			9%			100%	

*

* Source: Data provided from annual enrollment reports compiled from the university's registration files on Banner.

FALL 2010 UNDERGRADUATE ENROLLMENT by State

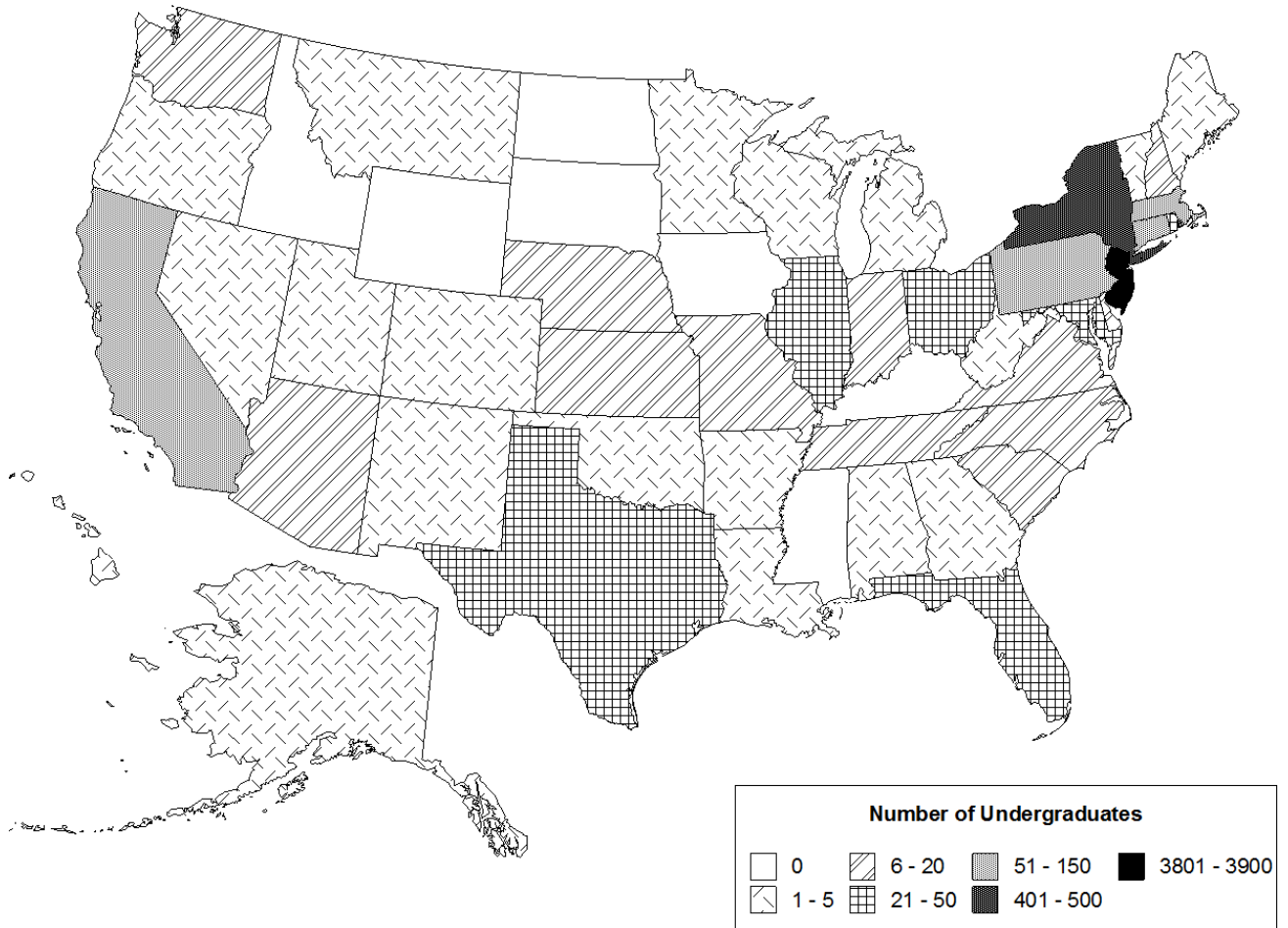

FALL 2010 UNDERGRADUATE ENROLLMENT by New Jersey County

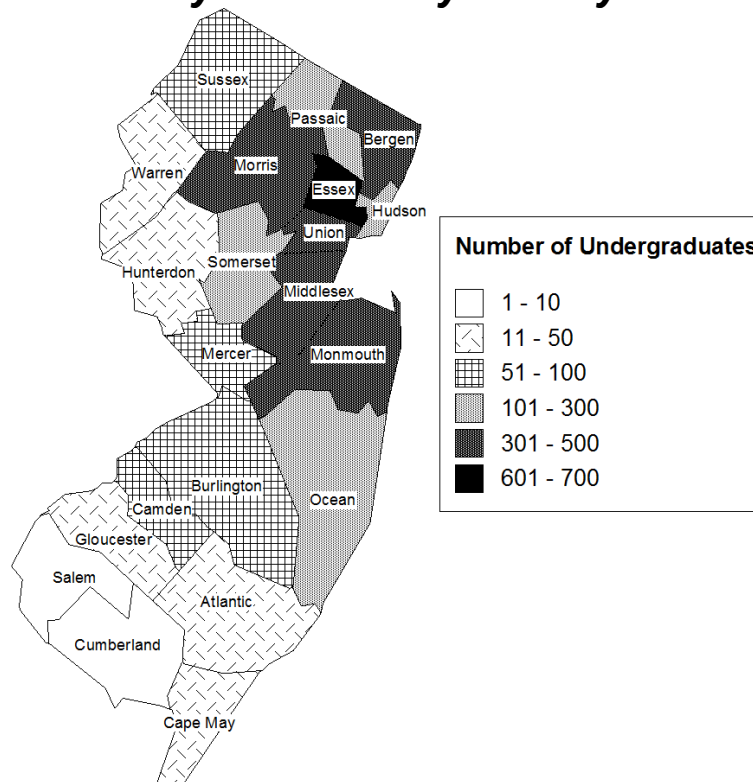

	FULL-TIME			PART-TIME			TOTAL			%
	Men	Women	Total	Men	Women	Total	Men	Women	Total	
Atlantic	14	19	33	0	0	0	14	19	33	1%
Bergen	203	223	426	20	17	37	223	240	463	12%
Burlington	29	38	67	0	1	1	29	39	68	2%
Camden	19	36	55	0	1	1	19	37	56	1%
Cape May	8	6	14	1	1	2	9	7	16	0%
Cumberland	4	6	10	0	0	0	4	6	10	0%
Essex	214	326	540	56	74	130	270	400	670	17%
Gloucester	17	15	32	0	1	1	17	16	33	1%
Hudson	86	171	257	8	7	15	94	178	272	7%
Hunterdon	14	28	42	1	1	2	15	29	44	1%
Mercer	23	40	63	5	0	5	28	40	68	2%
Middlesex	134	228	362	7	13	20	141	241	382	10%
Monmouth	154	175	329	4	19	23	158	194	352	9%
Morris	145	141	286	17	19	36	162	160	322	8%
Ocean	47	63	110	3	6	9	50	69	119	3%
Passaic	93	120	213	10	12	22	103	132	235	6%
Salem	0	0	0	1	0	1	1	0	1	0%
Somerset	63	84	147	4	7	11	67	91	158	4%
Sussex	34	31	65	2	4	6	36	35	71	2%
Union	164	245	409	12	23	35	176	268	444	11%
Warren	15	28	43	1	1	2	16	29	45	1%
NJ county unknown	1	0	1	0	0	0	1	0	1	0%
TOTAL	1,481	2,023	3,504	152	207	359	1,633	2,230	3,863	100%
%			91%			9%			100%	

*

Source: Data provided from annual enrollment reports compiled from the university's registration files on Banner.

FALL 2010 GRADUATE ENROLLMENT

by College

	FULL-TIME			PART-TIME			TOTAL			%
	Men	Women	Total	Men	Women	Total	Men	Women	Total	
<i>Arts & Sciences</i>	92	156	248	172	242	414	264	398	662	19%
<i>Business</i>	72	36	108	227	129	356	299	165	464	14%
<i>Diplomacy</i>	80	90	170	10	8	18	90	98	188	6%
<i>Education</i>	116	199	315	328	515	843	444	714	1,158	34%
<i>Health & Medical Sciences</i>	76	245	321	21	90	111	97	335	432	13%
<i>Nursing</i>	6	37	43	8	138	146	14	175	189	6%
<i>Theology</i>	97	9	106	69	40	109	166	49	215	6%
<i>Non-Matriculated</i>	0	3	3	35	56	91	35	59	94	3%
TOTAL	539	775	1,314	870	1,218	2,088	1,409	1,993	3,402	100%
%			39%			61%			100%	

by Degree

	FULL-TIME			PART-TIME			TOTAL			%
	Men	Women	Total	Men	Women	Total	Men	Women	Total	
<i>Master</i>	356	616	972	539	770	1,309	895	1,386	2,281	67%
<i>Specialist</i>	5	15	20	41	72	113	46	87	133	4%
<i>Doctoral</i>	94	137	231	126	205	331	220	342	562	17%
<i>Divinity</i>	81	1	82	17	0	17	98	1	99	3%
<i>Non-Matriculated</i>	3	6	9	147	171	318	150	177	327	10%
TOTAL	539	775	1,314	870	1,218	2,088	1,409	1,993	3,402	100%
%			39%			61%			100%	

by Race

	FULL-TIME			PART-TIME			TOTAL			%
	Men	Women	Total	Men	Women	Total	Men	Women	Total	
<i>White</i>	223	359	582	427	570	997	650	929	1,579	46%
<i>Black</i>	56	94	150	69	158	227	125	252	377	11%
<i>Hispanic</i>	60	42	102	59	74	133	119	116	235	7%
<i>Asian/Pacific Islander</i>	55	72	127	37	58	95	92	130	222	7%
<i>American Indian/Alaskan</i>	0	2	2	1	0	1	1	2	3	0%
<i>Unknown/Other</i>	145	206	351	277	358	635	422	564	986	29%
TOTAL	539	775	1,314	870	1,218	2,088	1,409	1,993	3,402	100%
%			39%			61%			100%	

*

Source: Data provided from annual enrollment reports compiled from the university's registration files on Banner.

FALL 2010 GRADUATE ENROLLMENT

by Major within College/School

		FULL-TIME			PART-TIME			TOTAL			%
		Men	Women	Total	Men	Women	Total	Men	Women	Total	
<u>COLLEGE OF ARTS & SCIENCES</u>											
Asian Area Studies	MA	8	13	21	3	3	6	11	16	27	1%
Corporate/Prof Comm (SWW)	MA	0	0	0	1	2	3	1	2	3	0%
Corporate/Public Comm	MA	0	0	0	1	2	3	1	2	3	0%
English	MA	3	14	17	6	18	24	9	32	41	1%
History	MA	3	2	5	11	5	16	14	7	21	1%
Jewish Christian Studies	MA	0	5	5	5	8	13	5	13	18	1%
Museum Professions	MA	6	40	46	4	18	22	10	58	68	2%
Strategic Communication	MA	13	18	31	10	22	32	23	40	63	2%
Strategic Communication (SWW)	MA	0	0	0	35	48	83	35	48	83	2%
Healthcare Admin	MHA	4	6	10	4	7	11	8	13	21	1%
Healthcare Admin (SWW)	MHA	8	10	18	36	42	78	44	52	96	3%
Public Administration	MPA	13	19	32	9	16	25	22	35	57	2%
Biology	MS	6	6	12	6	7	13	12	13	25	1%
Chemistry	MS	3	3	6	5	9	14	8	12	20	1%
Experimental Psychology	MS	9	9	18	0	3	3	9	12	21	1%
Microbiology	MS	6	1	7	5	9	14	11	10	21	1%
Chemistry	PHD	8	7	15	26	9	35	34	16	50	1%
Molecular Bioscience	PHD	2	3	5	5	8	13	7	11	18	1%
Healthcare Certificate	NM	0	0	0	0	2	2	0	2	2	0%
Nonprofit Org Mgt Certificate	NM	0	0	0	0	1	1	0	1	1	0%
Organization Comm Certificate	NM	0	0	0	0	1	1	0	1	1	0%
Public Relations Certificate	NM	0	0	0	0	1	1	0	1	1	0%
Strategic Comm Ldrshp Cert	NM	0	0	0	0	1	1	0	1	1	0%
ARTS & SCIENCES		92	156	248	172	242	414	264	398	662	19%
<i>% of Column</i>				19%			20%			19%	
<u>SCHOOL OF BUSINESS</u>											
Accounting	MBA	1	0	1	11	1	12	12	1	13	0%
Fin Mkts, Inst & Instruments	MBA	0	0	0	1	1	2	1	1	2	0%
Finance	MBA	22	11	33	62	19	81	84	30	114	3%
Healthcare Adm	MBA	0	0	0	0	1	1	0	1	1	0%
Information Technology Mgmt	MBA	1	0	1	6	0	6	7	0	7	0%
International Business	MBA	5	6	11	7	6	13	12	12	24	1%
Management	MBA	8	7	15	29	20	49	37	27	64	2%
Marketing	MBA	8	4	12	20	21	41	28	25	53	2%
Pharmaceutical Operat'n	MBA	0	0	0	0	1	1	0	1	1	0%
Sports Management	MBA	12	2	14	6	1	7	18	3	21	1%
Accounting	MSAC	12	5	17	23	11	34	35	16	51	1%
International Business	MSIB	0	0	0	1	0	1	1	0	1	0%
Professional Accounting	MSPA	2	0	2	7	4	11	9	4	13	0%
Taxation	MST	0	0	0	4	4	8	4	4	8	0%

(Continued)

FALL 2010 GRADUATE ENROLLMENT

by Major within College/School

		FULL-TIME			PART-TIME			TOTAL			%
		Men	Women	Total	Men	Women	Total	Men	Women	Total	
SCHOOL OF BUSINESS (Continued)											
Adv Certificate - MBA	NM	0	1	1	14	17	31	14	18	32	1%
Adv Certificate - Taxation	NM	0	0	0	3	2	5	3	2	5	0%
Non-Matric (Business)	NM	1	0	1	33	20	53	34	20	54	2%
BUSINESS		72	36	108	227	129	356	299	165	464	14%
<i>% of Column</i>				8%			17%			14%	
SCHOOL OF DIPLOMACY & INTERNATIONAL RELATIONS											
Diplomacy & Int'l Relations	MADI	80	90	170	10	8	18	90	98	188	6%
DIPLOMACY		80	90	170	10	8	18	90	98	188	6%
<i>% of Column</i>				13%			1%			6%	
COLLEGE OF EDUCATION & HUMAN SERVICES											
Counseling	MA	6	12	18	3	15	18	9	27	36	1%
Counseling (SWW)	MA	0	2	2	21	69	90	21	71	92	3%
Counseling & Psych Stds	MA	1	0	1	0	1	1	1	1	2	0%
Human Res Traing/Devp	MA	12	4	16	67	32	99	79	36	115	3%
Human Res Traing/Devp (SWW)	MA	0	1	1	34	21	55	34	22	56	2%
Psychological Studies	MA	5	22	27	3	14	17	8	36	44	1%
School Counseling	MA	1	10	11	1	5	6	2	15	17	0%
School Counseling (SWW)	MA	0	4	4	12	80	92	12	84	96	3%
Special Education	MA	0	2	2	1	5	6	1	7	8	0%
College Std Personnel	MAE	4	4	8	1	6	7	5	10	15	0%
Counseling (SWW)	MAE	0	0	0	0	1	1	0	1	1	0%
Ed Ldrsp, Mgt & Policy	MAE	0	0	0	10	11	21	10	11	21	1%
Ed Ldrsp, Mgt & Policy (SWW)	MAE	20	17	37	0	1	1	20	18	38	1%
Ed Ldrsp, Mgt & Policy (Exec)	MAE	3	10	13	18	41	59	21	51	72	2%
Educational Media Spec	MAE	0	3	3	1	6	7	1	9	10	0%
Instructional Design & Tech	MAE	2	3	5	4	14	18	6	17	23	1%
Prof Development Prog	MAE	7	18	25	0	3	3	7	21	28	1%
Psychological Studies	MAE	0	1	1	0	2	2	0	3	3	0%
School Counseling (SWW)	MAE	0	0	0	0	1	1	0	1	1	0%
Marriage and Family	MSMF	1	20	21	1	5	6	2	25	27	1%
Ed Ldrsp, Mgt & Policy	EDS	0	1	1	20	9	29	20	10	30	1%
Ed Ldrsp, Mgt & Policy (Exec)	EDS	3	9	12	15	32	47	18	41	59	2%
Marriage and Family	EDS	1	1	2	1	1	2	2	2	4	0%
Prof Counseling	EDS	0	0	0	0	2	2	0	2	2	0%
Prof Counseling (SWW)	EDS	0	1	1	1	5	6	1	6	7	0%
School & Comm Psych	EDS	1	3	4	4	23	27	5	26	31	1%
Ed Ldrsp, Mgt & Policy	EDD	1	2	3	31	26	57	32	28	60	2%
Ed Ldrsp, Mgt & Policy (Exec)	EDD	31	27	58	11	13	24	42	40	82	2%
Higher Education	EDD	3	1	4	7	13	20	10	14	24	1%

(Continued)

FALL 2010 GRADUATE ENROLLMENT

by Major within College/School

		FULL-TIME			PART-TIME			TOTAL			%
		Men	Women	Total	Men	Women	Total	Men	Women	Total	
COLLEGE OF EDUCATION & HUMAN SERVICES (Continued)											
Clinical Psychology	PHD	0	0	0	0	2	2	0	2	2	0%
Counseling Psychology	PHD	5	10	15	5	8	13	10	18	28	1%
Family Psychology	PHD	0	0	0	0	3	3	0	3	3	0%
Higher Education	PHD	7	10	17	20	23	43	27	33	60	2%
Marriage and Family	PHD	0	0	0	0	5	5	0	5	5	0%
Alternate Route Studies	NM	0	0	0	0	1	1	0	1	1	0%
Autism Studies Certificate	NM	0	0	0	0	6	6	0	6	6	0%
Educational Media Certificate	NM	0	0	0	0	1	1	0	1	1	0%
Non-Matric (Higher Ed)	NM	2	0	2	36	7	43	38	7	45	1%
Post-MA School Counseling	NM	0	1	1	0	1	1	0	2	2	0%
Tchr of Stu w/ Disab Endorsement	NM	0	0	0	0	1	1	0	1	1	0%
EDUCATION		116	199	315	328	515	843	444	714	1,158	34%
<i>% of Column</i>				24%			40%			34%	
SCHOOL OF HEALTH & MEDICAL SCIENCES											
Athletic Training	MS	17	12	29	0	1	1	17	13	30	1%
Health Sciences	MS	0	0	0	1	0	1	1	0	1	0%
Occupational Therapy	MS	5	34	39	0	28	28	5	62	67	2%
Physicians Assistant	MS	14	67	81	0	0	0	14	67	81	2%
Speech & Lng Pathology	MS	3	62	65	0	1	1	3	63	66	2%
Physical Therapy	DPT	32	63	95	0	1	1	32	64	96	3%
Health Sciences	PHD	5	7	12	19	58	77	24	65	89	3%
Non-Matric (Health & Medical Sci)	NM	0	0	0	1	1	2	1	1	2	0%
HEALTH & MEDICAL SCIENCES		76	245	321	21	90	111	97	335	432	13%
<i>% of Column</i>				24%			5%			13%	
COLLEGE OF NURSING											
Adult Nurse Practitioner	MSN	0	0	0	3	38	41	3	38	41	1%
Case Mgt Health Sys Admin	MSN	0	0	0	0	2	2	0	2	2	0%
Clinical Nurse Leader	MSN	6	30	36	0	2	2	6	32	38	1%
Gerontolog Nurs Pract	MSN	0	0	0	0	2	2	0	2	2	0%
Health System Admin	MSN	0	0	0	1	12	13	1	12	13	0%
Pediatric Nurse Pract	MSN	0	0	0	1	11	12	1	11	12	0%
School Nurse Pract	MSN	0	0	0	0	3	3	0	3	3	0%
Advanced Practice Nursing	DNP	0	0	0	0	1	1	0	1	1	0%
Nursing	PHD	0	7	7	2	35	37	2	42	44	1%
Gr Nur Cert - Adult	NM	0	0	0	0	2	2	0	2	2	0%
Gr Nur Cert - Inf/Child/Adol	NM	0	0	0	0	1	1	0	1	1	0%
Non-Matric (Nursing)	NM	0	0	0	1	18	19	1	18	19	1%
Nursing Cert - Case Management	NM	0	0	0	0	3	3	0	3	3	0%
School Nurse Certification	NM	0	0	0	0	8	8	0	8	8	0%
NURSING		6	37	43	8	138	146	14	175	189	6%
<i>% of Column</i>				3%			7%			6%	

(Continued)

FALL 2010 GRADUATE ENROLLMENT

by Major within College/School

		FULL-TIME			PART-TIME			TOTAL			%
		Men	Women	Total	Men	Women	Total	Men	Women	Total	
<u>SCHOOL OF THEOLOGY</u>											
Ministry Spiritual Dir	MAM	0	1	1	0	1	1	0	2	2	0%
Biblical Studies	MAT	0	0	0	7	4	11	7	4	11	0%
Christian Ethics	MAT	2	4	6	3	0	3	5	4	9	0%
Ecclesial History	MAT	1	0	1	6	2	8	7	2	9	0%
Jewish Christian Studies	MAT	0	0	0	0	1	1	0	1	1	0%
Systematic Theology	MAT	13	2	15	12	12	24	25	14	39	1%
Divinity	MDM	0	1	1	0	0	0	0	1	1	0%
Divinity (Seminarian)	MDM	81	0	81	17	0	17	98	0	98	3%
Bible Teaching Certificate	NM	0	0	0	1	0	1	1	0	1	0%
Non-Matric (Seminarian)	NM	0	1	1	9	6	15	9	7	16	0%
Parish Service Certificate	NM	0	0	0	13	10	23	13	10	23	1%
Spirituality Certificate	NM	0	0	0	1	2	3	1	2	3	0%
Youth Ministry Certificate	NM	0	0	0	0	2	2	0	2	2	0%
THEOLOGY		0	0	106	0	2	109	0	2	215	6%
<i>% of Column</i>				8%			5%			6%	
<u>NON-MATRICULATED</u>											
Non-Matriculated	NM	0	3	3	35	56	91	35	59	94	3%
NON-MATRICULATED		0	3	3	35	56	91	35	59	94	3%
<i>% of Column</i>				0%			4%			3%	
<u>TOTAL GRADUATE</u>											
GRADUATES		442	766	1,314	801	1,180	2,088	1,243	1,946	3,402	100%
<i>%</i>				39%			61%			100%	

*

Source: Data provided from annual enrollment reports compiled from the university's registration files on Banner.

FALL 2010 GRADUATE ENROLLMENT by State

	FULL-TIME			PART-TIME			TOTAL			%
	Men	Women	Total	Men	Women	Total	Men	Women	Total	
Alabama	0	1	1	1	0	1	1	1	2	0%
Alaska	0	1	1	0	2	2	0	3	3	0%
Arizona	3	0	3	1	3	4	4	3	7	0%
Arkansas	0	1	1	1	0	1	1	1	2	0%
California	6	6	12	8	8	16	14	14	28	1%
Colorado	0	2	2	2	2	4	2	4	6	0%
Connecticut	5	9	14	3	5	8	8	14	22	1%
Delaware	1	0	1	1	2	3	2	2	4	0%
District Of Columbia	2	1	3	0	0	0	2	1	3	0%
Florida	4	7	11	2	13	15	6	20	26	1%
Georgia	2	1	3	5	3	8	7	4	11	0%
Hawaii	0	1	1	0	1	1	0	2	2	0%
Idaho	0	2	2	0	0	0	0	2	2	0%
Illinois	3	6	9	3	2	5	6	8	14	0%
Indiana	0	0	0	0	1	1	0	1	1	0%
Kansas	1	3	4	1	0	1	2	3	5	0%
Kentucky	0	2	2	0	0	0	0	2	2	0%
Louisiana	0	1	1	1	2	3	1	3	4	0%
Maine	0	0	0	0	2	2	0	2	2	0%
Maryland	4	6	10	3	4	7	7	10	17	0%
Massachusetts	1	6	7	2	3	5	3	9	12	0%
Michigan	5	1	6	6	4	10	11	5	16	0%
Minnesota	0	2	2	1	1	2	1	3	4	0%
Mississippi	1	1	2	1	1	2	2	2	4	0%
Missouri	2	0	2	0	2	2	2	2	4	0%
Nebraska	0	1	1	0	0	0	0	1	1	0%
Nevada	0	0	0	2	1	3	2	1	3	0%
New Hampshire	2	2	4	1	0	1	3	2	5	0%
New Jersey	338	532	870	652	933	1,585	990	1,465	2,455	72%
New York	43	61	104	75	86	161	118	147	265	8%
North Carolina	1	3	4	9	11	20	10	14	24	1%
North Dakota	0	1	1	0	0	0	0	1	1	0%
Ohio	4	6	10	2	2	4	6	8	14	0%
Oklahoma	0	1	1	0	1	1	0	2	2	0%
Oregon	1	1	2	0	1	1	1	2	3	0%
Pennsylvania	17	21	38	21	48	69	38	69	107	3%
Rhode Island	0	2	2	1	1	2	1	3	4	0%
South Carolina	3	3	6	1	4	5	4	7	11	0%
South Dakota	0	0	0	0	1	1	0	1	1	0%
Tennessee	1	1	2	4	2	6	5	3	8	0%
Texas	5	4	9	5	12	17	10	16	26	1%
Utah	2	0	2	2	1	3	4	1	5	0%
Vermont	0	2	2	0	1	1	0	3	3	0%
Virginia	1	5	6	6	7	13	7	12	19	1%
Washington	4	3	7	0	5	5	4	8	12	0%
West Virginia	0	1	1	0	0	0	0	1	1	0%
Wisconsin	1	3	4	4	2	6	5	5	10	0%
Wyoming	0	0	0	0	1	1	0	1	1	0%
Puerto Rico	1	0	1	0	0	0	1	0	1	0%
Foreign	72	58	130	35	30	65	107	88	195	6%
State unknown	0	0	0	1	0	1	1	0	1	0%
Unknown	3	4	7	7	7	14	10	11	21	1%
TOTAL	539	775	1,314	870	1,218	2,088	1,409	1,993	3,402	100%
%			39%			61%			100%	

*

* Source: Data provided from annual enrollment reports compiled from the university's registration files on Banner.

FALL 2010 GRADUATE ENROLLMENT by State

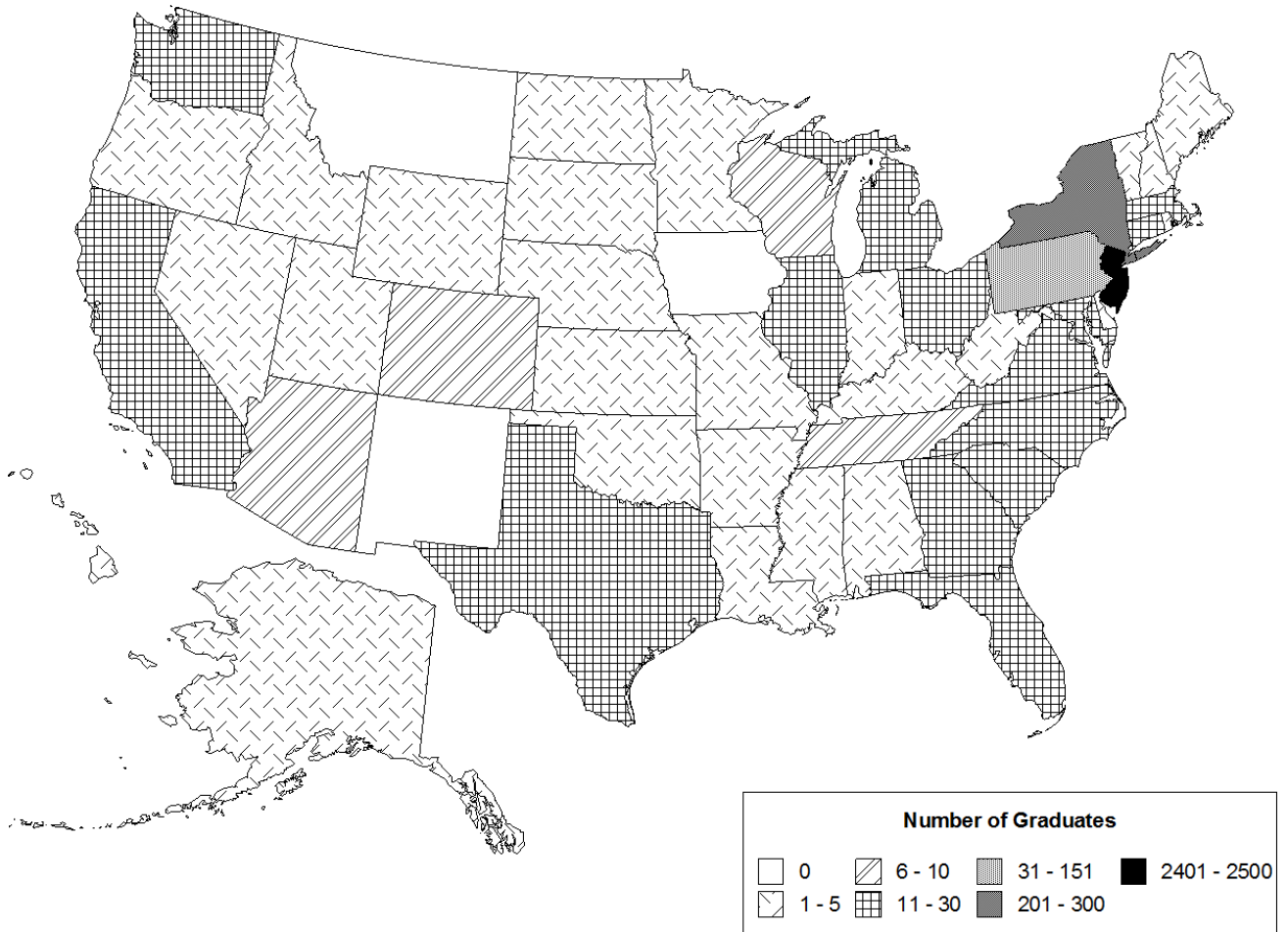

FALL 2010 GRADUATE ENROLLMENT by New Jersey County

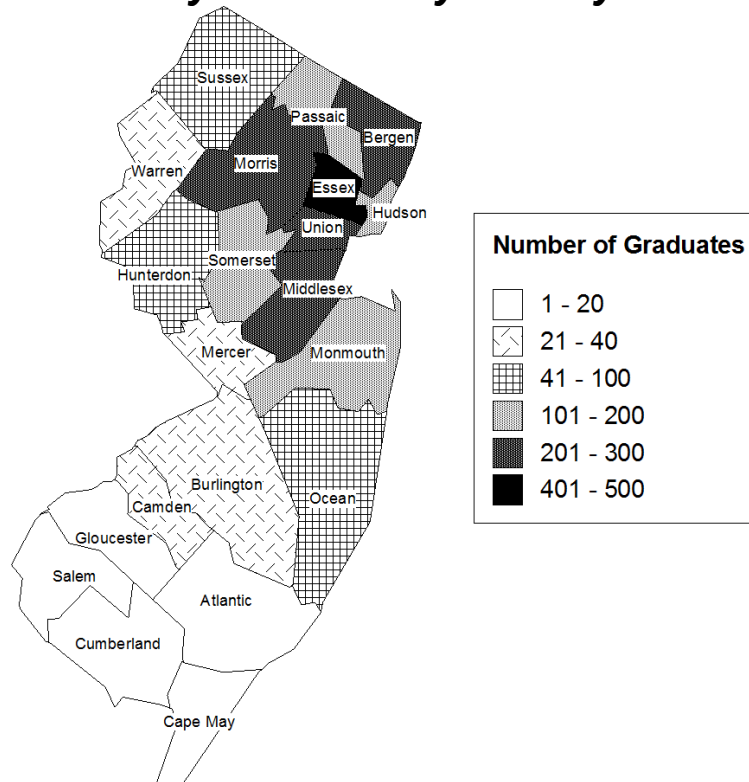

	FULL-TIME			PART-TIME			TOTAL			%
	Men	Women	Total	Men	Women	Total	Men	Women	Total	
Atlantic	2	3	5	3	7	10	5	10	15	1%
Bergen	31	61	92	79	117	196	110	178	288	12%
Burlington	6	13	19	4	7	11	10	20	30	1%
Camden	8	8	16	5	14	19	13	22	35	1%
Cape May	0	3	3	1	3	4	1	6	7	0%
Cumberland	2	0	2	1	2	3	3	2	5	0%
Essex	80	106	186	109	158	267	189	264	453	18%
Gloucester	3	2	5	1	5	6	4	7	11	0%
Hudson	26	30	56	66	56	122	92	86	178	7%
Hunterdon	4	12	16	12	21	33	16	33	49	2%
Mercer	7	4	11	10	15	25	17	19	36	1%
Middlesex	33	58	91	63	94	157	96	152	248	10%
Monmouth	23	49	72	36	47	83	59	96	155	6%
Morris	22	39	61	65	103	168	87	142	229	9%
Ocean	16	14	30	24	17	41	40	31	71	3%
Passaic	19	26	45	37	67	104	56	93	149	6%
Salem	0	0	0	1	1	2	1	1	2	0%
Somerset	17	21	38	40	47	87	57	68	125	5%
Sussex	4	8	12	19	23	42	23	31	54	2%
Union	30	66	96	66	118	184	96	184	280	11%
Warren	4	8	12	10	8	18	14	16	30	1%
NJ county unknown	1	1	2	0	3	3	1	4	5	0%
TOTAL	338	532	870	652	933	1,585	990	1,465	2,455	100%
%			35%			65%			100%	

*

¹ **Source:** Data provided from annual enrollment reports compiled from the university's registration files on Banner.

FALL 2010 LAW SCHOOL ENROLLMENT

by Class

	FULL-TIME			PART-TIME			TOTAL			%
	Men	Women	Total	Men	Women	Total	Men	Women	Total	
1st Year Day	137	106	243	0	1	1	137	107	244	22%
2nd Year Day	120	108	228	1	0	1	121	108	229	20%
3rd Year Day	117	101	218	7	4	11	124	105	229	20%
1st Year Evening	1	0	1	61	52	113	62	52	114	10%
2nd Year Evening	0	0	0	35	35	70	35	35	70	6%
3rd Year Evening	2	1	3	45	44	89	47	45	92	8%
4th Year Evening	2	2	4	38	29	67	40	31	71	6%
LLM	0	1	1	7	5	12	7	6	13	1%
MSJ	1	1	2	10	34	44	11	35	46	4%
Certificate	0	0	0	2	6	8	2	6	8	1%
Non-Matriculated	0	0	0	10	7	17	10	7	17	2%
TOTAL	380	320	700	216	217	433	596	537	1,133	100%
%			62%			38%			100%	

by Race

	FULL-TIME			PART-TIME			TOTAL			%
	Men	Women	Total	Men	Women	Total	Men	Women	Total	
White	328	271	599	152	115	267	480	386	866	76%
Black	9	6	15	7	16	23	16	22	38	3%
Hispanic	21	9	30	11	19	30	32	28	60	5%
Asian/Pacific Islander	19	32	51	24	20	44	43	52	95	8%
American Indian/Alaskan	1	0	1	1	0	1	2	0	2	0%
Unknown/Other	2	2	4	21	47	68	23	49	72	6%
TOTAL	380	320	700	216	217	433	596	537	1,133	100%
%			62%			38%			100%	

*

Source: Data provided from annual enrollment reports compiled from the university's registration files on Banner.

FALL 2010 LAW SCHOOL ENROLLMENT

by Major

		FULL-TIME			PART-TIME			TOTAL			%
		Men	Women	Total	Men	Women	Total	Men	Women	Total	
LAW SCHOOL											
Law	JD	379	318	697	187	165	352	566	483	1,049	93%
Health Law & Public Pol	LLM	0	1	1	6	3	9	6	4	10	1%
Intellectual Property	LLM	0	0	0	1	2	3	1	2	3	0%
Health Law	MSJ	1	1	2	6	23	29	7	24	31	3%
Health Law & Int'l Property	MSJ	0	0	0	3	7	10	3	7	10	1%
Intellectual Property	MSJ	0	0	0	1	4	5	1	4	5	0%
Health and Hospital Law Cert	NM	0	0	0	2	6	8	2	6	8	1%
Non-Matriculated	NM	0	0	0	10	7	17	10	7	17	2%
LAW SCHOOL		380	320	700	216	217	433	596	537	1,133	100%
%				62%			38%			100%	

*

^{*} **Source:** Data provided from annual enrollment reports compiled from the university's registration files on Banner.

FALL 2010 LAW SCHOOL ENROLLMENT by State

	FULL-TIME			PART-TIME			TOTAL			%
	Men	Women	Total	Men	Women	Total	Men	Women	Total	
Arizona	1	1	2	1	0	1	2	1	3	0%
California	4	6	10	1	3	4	5	9	14	1%
Colorado	1	1	2	0	0	0	1	1	2	0%
Connecticut	2	5	7	2	1	3	4	6	10	1%
Delaware	2	1	3	0	0	0	2	1	3	0%
District Of Columbia	0	1	1	0	0	0	0	1	1	0%
Florida	8	5	13	4	1	5	12	6	18	2%
Georgia	3	2	5	0	0	0	3	2	5	0%
Illinois	1	3	4	0	0	0	1	3	4	0%
Indiana	1	0	1	0	0	0	1	0	1	0%
Kansas	0	1	1	0	0	0	0	1	1	0%
Louisiana	1	0	1	0	0	0	1	0	1	0%
Maine	1	0	1	0	0	0	1	0	1	0%
Maryland	2	1	3	0	0	0	2	1	3	0%
Massachusetts	1	3	4	0	1	1	1	4	5	0%
Michigan	3	1	4	0	0	0	3	1	4	0%
Missouri	2	1	3	0	0	0	2	1	3	0%
Nevada	0	0	0	0	1	1	0	1	1	0%
New Hampshire	1	1	2	0	0	0	1	1	2	0%
New Jersey	279	236	515	155	164	319	434	400	834	74%
New York	42	36	78	47	37	84	89	73	162	14%
North Carolina	0	0	0	1	0	1	1	0	1	0%
Ohio	1	1	2	0	1	1	1	2	3	0%
Oklahoma	1	0	1	1	0	1	2	0	2	0%
Oregon	1	1	2	1	0	1	2	1	3	0%
Pennsylvania	13	5	18	1	3	4	14	8	22	2%
Rhode Island	1	0	1	0	0	0	1	0	1	0%
South Carolina	0	1	1	0	0	0	0	1	1	0%
South Dakota	0	1	1	0	0	0	0	1	1	0%
Texas	3	2	5	0	1	1	3	3	6	1%
Virginia	1	1	2	1	1	2	2	2	4	0%
Washington	1	1	2	0	2	2	1	3	4	0%
Foreign	3	2	5	1	0	1	4	2	6	1%
Unknown	0	0	0	0	1	1	0	1	1	0%
TOTAL	380	320	700	216	217	433	596	537	1,133	100%
%			62%			38%			100%	

*

Source: Data provided from annual enrollment reports compiled from the university's registration files on Banner.

FALL 2010 LAW SCHOOL ENROLLMENT by State

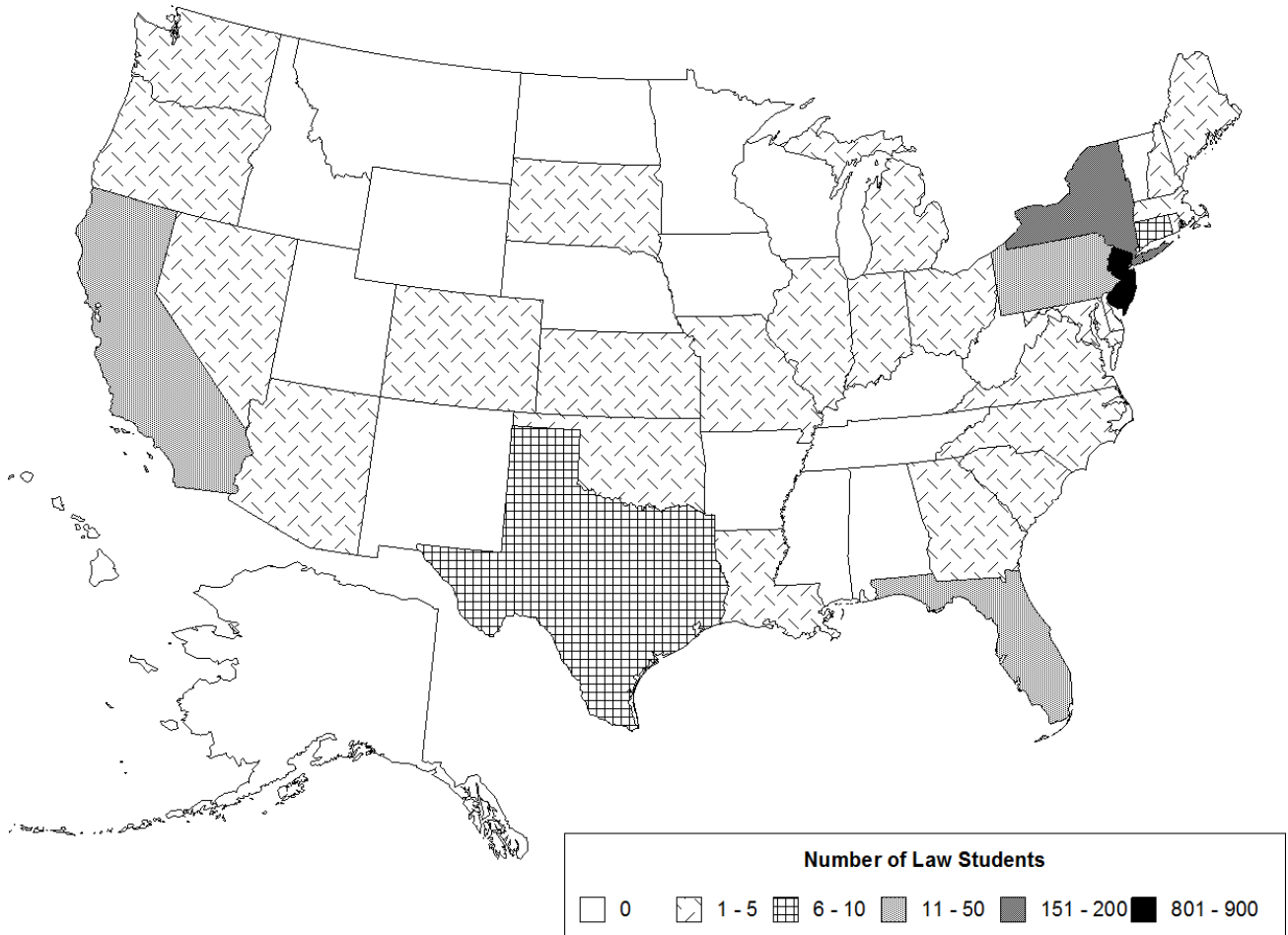

FALL 2010 LAW SCHOOL ENROLLMENT by New Jersey County

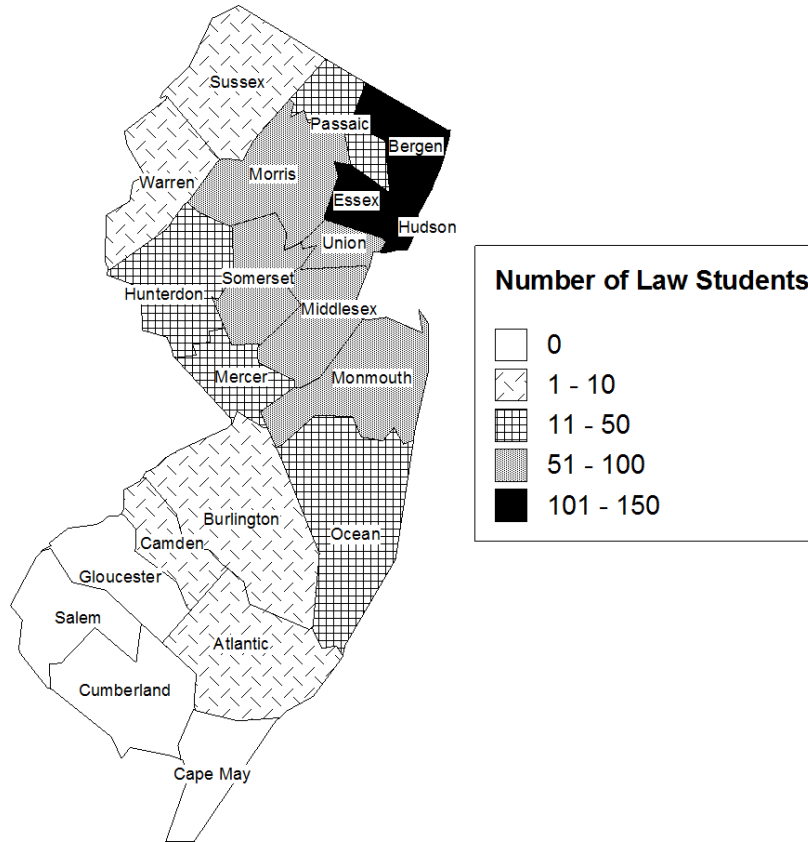

	FULL-TIME			PART-TIME			TOTAL			%
	Men	Women	Total	Men	Women	Total	Men	Women	Total	
Atlantic	2	0	2	1	0	1	3	0	3	0%
Bergen	56	38	94	13	14	27	69	52	121	15%
Burlington	4	1	5	0	2	2	4	3	7	1%
Camden	2	0	2	0	0	0	2	0	2	0%
Essex	43	47	90	30	30	60	73	77	150	18%
Hudson	28	16	44	25	32	57	53	48	101	12%
Hunterdon	4	3	7	1	3	4	5	6	11	1%
Mercer	6	2	8	6	5	11	12	7	19	2%
Middlesex	18	26	44	8	11	19	26	37	63	8%
Monmouth	27	17	44	17	8	25	44	25	69	8%
Morris	28	32	60	13	17	30	41	49	90	11%
Ocean	9	8	17	3	0	3	12	8	20	2%
Passaic	11	11	22	8	12	20	19	23	42	5%
Somerset	16	17	33	13	11	24	29	28	57	7%
Sussex	2	0	2	2	1	3	4	1	5	1%
Union	20	18	38	14	18	32	34	36	70	8%
Warren	3	0	3	1	0	1	4	0	4	0%
TOTAL	279	236	515	155	164	319	434	400	834	100%
%			62%			38%			100%	

*

Source: Data provided from annual enrollment reports compiled from the university's registration files on Banner.

FALL 2010 CREDIT HOURS

Full-Time Equivalence (FTE)

FORMULA 1

$$\text{FTE} = [\# \text{ of FT Students}] + [(\# \text{ of Credits Carried by PT Students})/\text{Avg FT Credit Load}]$$

	# of FT Students	# of PT Credits	Avg FT Credit Load	FTE
Undergraduate	4,815	1,804	15.5	4,931
Graduate	1,314	9,692	11.5	2,157
Law School	700	4,009	14.0	986
TOTAL FTE:				8,074

FORMULA 2

$$\text{FTE} = [(\# \text{ of Credits Carried by All Students})/\text{Avg FT Credit Load}]$$

	# of All Credits	Avg FT Credit Load	FTE
Undergraduate	76,964	15.5	4,965
Graduate	24,843	11.5	2,160
Law School	13,749	14.0	982
TOTAL FTE:			8,107

FORMULA 3

$$\text{FTE} = [\# \text{ of FT Students}] + [(\# \text{ of Credits Carried by PT Students})/\text{Minimum FT Credit Load}]$$

	# of FT Students	# of PT Credits	Min FT Credit Load	FTE
Undergraduate	4,815	1,804	12	4,965
Graduate	1,314	9,692	9	2,391
Law School	700	4,009	12	1,034
TOTAL FTE:				8,390

*

[†] **Source:** Data provided from annual credit hour reports compiled from the university's registration files on Banner.

FALL 2010 CREDIT HOURS by College & Level

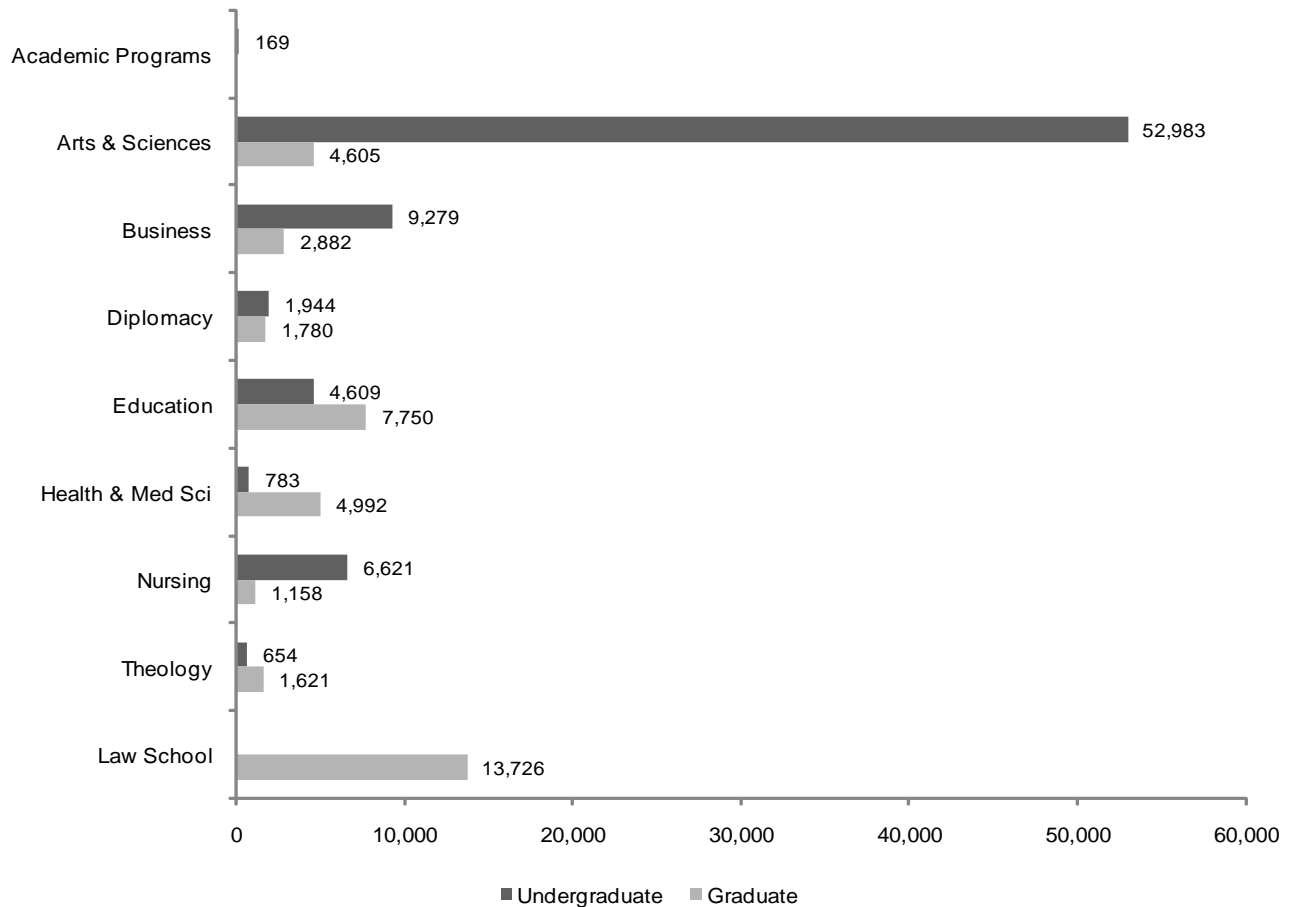

	UNDERGRADUATE				GRADUATE & LAW				TOTAL			
	Regular	Disc	Total	%	Regular	Disc	Total	%	Regular	Disc	Total	%
Academic Programs	169	0	169	0%	-	-	-	-	169	0	169	0%
Arts & Sciences	52,983	0	52,983	69%	4,605	0	4,605	12%	57,588	0	57,588	50%
Business	9,279	0	9,279	12%	2,656	226	2,882	7%	11,935	226	12,161	11%
Diplomacy	1,944	0	1,944	3%	1,780	0	1,780	5%	3,724	0	3,724	3%
Education	4,609	0	4,609	6%	6,217	1,533	7,750	20%	10,826	1,533	12,359	11%
Health & Med Sci	783	0	783	1%	4,992	0	4,992	13%	5,775	0	5,775	5%
Nursing	6,552	69	6,621	9%	1,155	3	1,158	3%	7,707	72	7,779	7%
Theology	654	0	654	1%	1,621	0	1,621	4%	2,275	0	2,275	2%
Law School	-	-	-	-	13,726	0	13,726	36%	13,726	0	13,726	12%
TOTAL	76,973	69	77,042	100%	36,752	1,762	38,514	100%	113,725	1,831	115,556	100%
%			67%				33%				100%	

*, †, ‡, §

^{*} **Note:** "Regular" credits are charged full-tuition. "Disc" credits are courses offered at a reduced tuition rate.

[†] **Note:** *Project Acceleration* courses are excluded from these figures.

[‡] **Note:** Academic Programs are courses offered through the EOP and Military Science programs.

[§] **Source:** Data provided from annual credit hour reports compiled from the university's registration files on Banner.

FALL 2010 CREDIT HOURS

Undergraduate Courses by Department & Subject Area

	LECTURE CLASSES				INDEPENDENT CLASSES				ALL CLASSES			
	# of Credits	# of Sect	# of Stdts	Avg Size	# of Credits	# of Sect	# of Stdts	Avg Size	# of Credits	# of Sect	# of Stdts	Avg Size
ACADEMIC PROGRAMS												
<i>Military Science (ROTC)</i>	169	28	304	11	0	0	0	-	169	28	304	11
ACADEMIC PROGRAMS	169	28	304	11	0	0	0	-	169	28	304	11
COLLEGE OF ARTS & SCIENCES												
<i>Africana Studies (AFAM)</i>	381	10	127	13	6	1	1	1	387	11	128	12
<i>Art, Music and Design</i>	2,543	64	909	14	29	6	9	2	2,572	70	918	13
AART	957	23	319	14	26	5	8	2	983	28	327	12
ARTH	822	10	274	27	0	0	0	-	822	10	274	27
MUAP	249	25	150	6	0	0	0	-	249	25	150	6
MUHI	447	4	149	37	0	0	0	-	447	4	149	37
MUTH	68	2	17	9	3	1	1	1	71	3	18	6
<i>Asian Studies</i>	969	22	323	15	37	5	29	6	1,006	27	352	13
ARAB	177	3	59	20	0	0	0	-	177	3	59	20
ASIA	423	10	141	14	0	0	0	-	423	10	141	14
CHIN	207	5	69	14	17	2	17	9	224	7	86	12
JAPN	162	4	54	14	20	3	12	4	182	7	66	9
<i>Biological Sciences (BIOL)</i>	3,248	50	864	17	42	15	24	2	3,290	65	888	14
<i>Chemistry and Biochem (CHEM)</i>	1,959	37	736	20	29	4	16	4	1,988	41	752	18
<i>Classical Studies</i>	489	11	163	15	0	0	0	-	489	11	163	15
CLAS	138	4	46	12	0	0	0	-	138	4	46	12
GREK	66	2	22	11	0	0	0	-	66	2	22	11
LATN	285	5	95	19	0	0	0	-	285	5	95	19
<i>Communication</i>	4,223	80	1,504	19	19	4	15	4	4,242	84	1,519	18
COBF	567	9	189	21	0	0	0	-	567	9	189	21
COGR	273	5	91	18	0	0	0	-	273	5	91	18
COJR	432	7	144	21	0	0	0	-	432	7	144	21
COMM	678	10	226	23	0	0	0	-	678	10	226	23
COPA	381	7	127	18	0	0	0	-	381	7	127	18
COST	1,664	37	651	18	0	0	0	-	1,664	37	651	18
COTC	159	3	53	18	6	1	2	2	165	4	55	14
COth	69	2	23	12	13	3	13	4	82	5	36	7

(Continued)

FALL 2010 CREDIT HOURS

Undergraduate Courses by Department & Subject Area

	LECTURE CLASSES				INDEPENDENT CLASSES				ALL CLASSES			
	# of Credits	# of Sect	# of Stdts	Avg Size	# of Credits	# of Sect	# of Stdts	Avg Size	# of Credits	# of Sect	# of Stdts	Avg Size
COLLEGE OF ARTS & SCIENCES (Continued)												
Criminal Justice (CRIM)	1,269	13	423	33	36	7	12	2	1,305	20	435	22
English (ENGL)	6,159	127	2,055	16	3	1	1	1	6,162	128	2,056	16
History	3,183	48	1,061	22	3	1	1	1	3,186	49	1,062	22
GEOG	72	1	24	24	0	0	0	-	72	1	24	24
HIST	3,111	47	1,037	22	3	1	1	1	3,114	48	1,038	22
Interdisciplinary	828	27	276	10	75	8	38	5	903	35	314	9
ARCH	15	1	5	5	0	0	0	-	15	1	5	5
CAST	78	8	26	3	0	0	0	-	78	8	26	3
ENVL	120	5	40	8	27	3	9	3	147	8	49	6
HONS	312	4	104	26	33	1	11	11	345	5	115	23
IDIS	183	2	61	31	0	0	0	-	183	2	61	31
LALS	69	4	23	6	0	0	0	-	69	4	23	6
RGCN	0	0	0	-	15	4	18	5	15	4	18	5
WMST	51	3	17	6	0	0	0	-	51	3	17	6
Mathematics & Comp Sci	4,532	62	1,411	23	9	2	3	2	4,541	64	1,414	22
CSAS	57	3	19	6	6	1	2	2	63	4	21	5
MATH	4,475	59	1,392	24	3	1	1	1	4,478	60	1,393	23
Modern Languages	3,335	68	1,153	17	52	8	18	2	3,387	76	1,171	15
FREN	582	12	202	17	15	2	5	3	597	14	207	15
GERM	87	2	29	15	15	2	5	3	102	4	34	9
ITAL	606	12	202	17	6	1	2	2	612	13	204	16
MOLG	30	2	10	5	0	0	0	-	30	2	10	5
RUSS	374	9	158	18	12	1	4	4	386	10	162	16
SPAN	1,656	31	552	18	4	2	2	1	1,660	33	554	17
Philosophy (PHIL)	2,251	27	745	28	0	0	0	-	2,251	27	745	28
Physics	1,010	20	393	20	0	0	0	-	1,010	20	393	20
ERTH	42	1	14	14	0	0	0	-	42	1	14	14
PHYS	968	19	379	20	0	0	0	-	968	19	379	20
Political Science (POLS)	1,680	29	560	19	84	7	22	3	1,764	36	582	16

(Continued)

FALL 2010 CREDIT HOURS

Undergraduate Courses by Department & Subject Area

	LECTURE CLASSES				INDEPENDENT CLASSES				ALL CLASSES			
	# of Credits	# of Sect	# of Stdts	Avg Size	# of Credits	# of Sect	# of Stdts	Avg Size	# of Credits	# of Sect	# of Stdts	Avg Size
COLLEGE OF ARTS & SCIENCES (Continued)												
Psychology (PSYC)	3,189	28	1,041	37	54	13	21	2	3,243	41	1,062	26
Religious Studies (RELS)	2,253	28	751	27	1	1	1	1	2,254	29	752	26
Social Work (SOWK)	1,134	11	360	33	9	1	3	3	1,143	12	363	30
Sociology & Anthropology	2,229	23	743	32	12	2	4	2	2,241	25	747	30
ANTH	702	7	234	33	0	0	0	-	702	7	234	33
SOCI	1,527	16	509	32	12	2	4	2	1,539	18	513	29
University Core (CORE)	5,619	102	1,873	18	0	0	0	-	5,619	102	1,873	18
ARTS & SCIENCES	52,483	887	17,471	20	500	86	218	3	52,983	973	17,689	18
SCHOOL OF BUSINESS												
Accounting and Taxation (BACC)	1,320	16	440	28	2	1	2	2	1,322	17	442	26
Business Policy (BPOL)	288	4	96	24	0	0	0	-	288	4	96	24
Economics (ECON)	1,698	22	577	26	16	3	7	2	1,714	25	584	23
Finance and Legal Studies	1,704	22	568	26	9	3	3	1	1,713	25	571	23
BFIN	1,215	16	405	25	6	2	2	1	1,221	18	407	23
BLAW	489	6	163	27	3	1	1	1	492	7	164	23
Interdisciplinary Business (RGCN)	48	1	3	3	0	0	0	-	48	1	3	3
International Business (BINT)	483	5	161	32	0	0	0	-	483	5	161	32
Management	1,308	17	436	26	75	4	25	6	1,383	21	461	22
BMGT	969	12	323	27	21	2	7	4	990	14	330	24
BSPM	339	5	113	23	54	2	18	9	393	7	131	19

(Continued)

FALL 2010 CREDIT HOURS

Undergraduate Courses by Department & Subject Area

	LECTURE CLASSES				INDEPENDENT CLASSES				ALL CLASSES			
	# of Credits	# of Sect	# of Stdts	Avg Size	# of Credits	# of Sect	# of Stdts	Avg Size	# of Credits	# of Sect	# of Stdts	Avg Size
<i>SCHOOL OF BUSINESS</i> (Continued)												
<i>Management Info Sys</i> (BITM)	636	10	212	21	6	2	2	1	642	12	214	18
<i>Marketing</i> (BMKT)	918	12	308	26	21	3	7	2	939	15	315	21
<i>Quantitative Analysis</i> (BQUA)	747	8	249	31	0	0	0	-	747	8	249	31
BUSINESS	9,150	117	3,050	26	129	16	46	3	9,279	133	3,096	23
<i>SCHOOL OF DIPLOMACY & INTERNATIONAL RELATIONS</i>												
<i>Diplomacy and Intl Rels</i> (DIPL)	1,875	20	625	31	69	2	23	12	1,944	22	648	29
DIPLOMACY	1,875	20	625	31	69	2	23	12	1,944	22	648	29
<i>COLLEGE OF EDUCATION & HUMAN SERVICES</i>												
<i>Educational Studies</i> (EDST)	1,656	29	508	18	18	6	162	27	1,674	35	670	19
<i>English as a Second Lang</i> (ESLP)	0	40	403	10	0	0	0	-	0	40	403	10
<i>Health Ed, Phys Ed & Rec</i> (HPER)	450	9	150	17	0	0	0	-	450	9	150	17
<i>Prof Psyc and Fam Therapy</i> (CPSY)	763	13	257	20	3	1	1	1	766	14	258	18
<i>Research</i> (BME)	360	10	120	12	0	0	0	-	360	10	120	12
<i>University Core</i> (CORE)	1,359	67	1,359	20	0	0	0	-	1,359	67	1,359	20
EDUCATION	4,588	168	2,797	17	21	7	163	23	4,609	175	2,960	17
<i>SCHOOL OF HEALTH & MEDICAL SCIENCES</i>												
<i>Athletic Training</i> (ATFY)	30	4	12	3	0	0	0	-	30	4	12	3
<i>Graduate Medical Ed</i> (GMED)	129	7	56	8	0	0	0	-	129	7	56	8

(Continued)

FALL 2010 CREDIT HOURS

Undergraduate Courses by Department & Subject Area

	LECTURE CLASSES				INDEPENDENT CLASSES				ALL CLASSES			
	# of Credits	# of Sect	# of Stdts	Avg Size	# of Credits	# of Sect	# of Stdts	Avg Size	# of Credits	# of Sect	# of Stdts	Avg Size
SCHOOL OF HEALTH & MEDICAL SCIENCES (Continued)												
Occupational Therapy (OTFY)	240	9	105	12	0	0	0	-	240	9	105	12
Physical Therapy	44	2	22	11	4	1	2	2	48	3	24	8
GDPT	0	0	0	-	4	1	2	2	4	1	2	2
PTFY	44	2	22	11	0	0	0	-	44	2	22	11
Physician Assistant (PAFY)	147	5	49	10	0	0	0	-	147	5	49	10
Speech & Language Path (GMSL)	189	2	63	32	0	0	0	-	189	2	63	32
HEALTH & MEDICAL SCI	779	29	307	11	4	1	2	2	783	30	309	10
COLLEGE OF NURSING												
Undergraduate Nursing	6,617	65	2,135	33	4	2	4	2	6,621	67	2,139	32
NUTC	3,081	20	679	34	0	0	0	-	3,081	20	679	34
NUTH	3,536	45	1,456	32	4	2	4	2	3,540	47	1,460	31
NURSING	6,617	65	2,135	33	4	2	4	2	6,621	67	2,139	32
SCHOOL OF THEOLOGY												
Philosophical Theology (PLTL)	411	9	137	15	0	0	0	-	411	9	137	15
Systematic Theology	243	8	81	10	0	0	0	-	243	8	81	10
STHO	6	2	2	1	0	0	0	-	6	2	2	1
THEO	237	6	79	13	0	0	0	-	237	6	79	13
THEOLOGY	654	17	218	13	0	0	0	-	654	17	218	13
TOTAL UNDERGRADUATE												
UNDERGRADUATE	76,315	1,331	26,907	20	727	114	456	4	77,042	1,445	27,363	19

*, †, ‡, §, **, ††, ‡‡, §§

* **Note:** Project Acceleration courses are excluded from these figures.

† **Note:** Academic Programs are courses offered through the EOP and Military Science programs.

‡ **Note:** "Lecture Classes" are courses labeled as lecture, lab, or studio. "Independent Classes" are courses labeled as independent study, field work, internships, or co-ops.

§ **Note:** "# of Credits" are the total number of credits generated per department, subject area, or college.

†† **Note:** "# of Sect" are the total number of course sections offered that had student enrollment.

‡‡ **Note:** "# of Stdts" are the total number of students enrolled for every class. Students will be counted for each class enrolled.

§§ **Note:** "Avg Size" are the average class sizes per department, subject area, or college.

§§ **Source:** Data provided from annual credit hour reports compiled from the university's registration files on Banner.

FALL 2010 CREDIT HOURS

Undergraduate Courses by Department

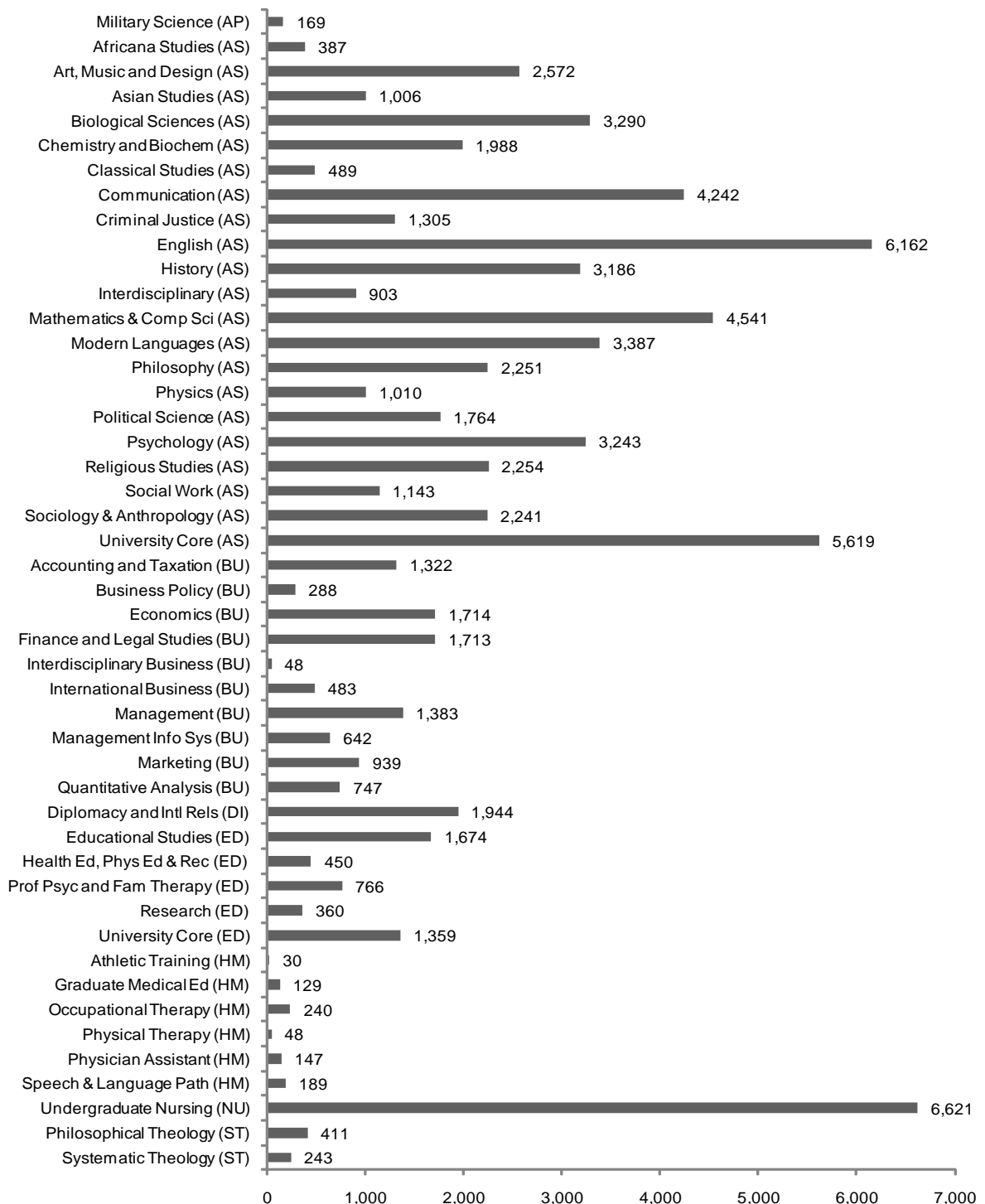

FALL 2010 CREDIT HOURS

Graduate Courses by Department & Subject Area

	LECTURE CLASSES				INDEPENDENT CLASSES				ALL CLASSES			
	# of Credits	# of Sect	# of Stdts	Avg Size	# of Credits	# of Sect	# of Stdts	Avg Size	# of Credits	# of Sect	# of Stdts	Avg Size
COLLEGE OF ARTS & SCIENCES												
Art, Music and Design (ARMS)	381	8	127	16	69	6	23	4	450	14	150	11
Asian Studies	213	6	71	12	12	3	4	1	225	9	75	8
ASIA	168	4	56	14	6	2	2	1	174	6	58	10
CHIN	27	1	9	9	6	1	2	2	33	2	11	6
JAPN	18	1	6	6	0	0	0	-	18	1	6	6
Biological Sciences (BIOL)	309	19	127	7	66	17	28	2	375	36	155	4
Chemistry and Biochem (CHEM)	224	13	102	8	159	19	70	4	383	32	172	5
Communication	1,020	18	292	16	0	0	0	-	1,020	18	292	16
COMM	783	12	213	18	0	0	0	-	783	12	213	18
COST	75	2	25	13	0	0	0	-	75	2	25	13
COTC	162	4	54	14	0	0	0	-	162	4	54	14
English (ENGL)	270	7	90	13	30	3	10	3	300	10	100	10
History (HIST)	84	6	28	5	24	2	8	4	108	8	36	5
Jewish Christian Studies (JCST)	180	6	60	10	20	1	10	10	200	7	70	10
Psychology (PSYC)	144	4	48	12	30	1	10	10	174	5	58	12
Public and Healthcare Adm (PSMA)	1,368	35	467	13	2	1	2	2	1,370	36	469	13
Special Programs	0	5	94	19	0	1	30	30	0	6	124	21
RGCN	0	1	25	25	0	1	30	30	0	2	55	28
THCN	0	4	69	17	0	0	0	-	0	4	69	17
ARTS & SCIENCES	4,193	127	1,506	12	412	54	195	4	4,605	181	1,701	9

(Continued)

FALL 2010 CREDIT HOURS

Graduate Courses by Department & Subject Area

	LECTURE CLASSES				INDEPENDENT CLASSES				ALL CLASSES			
	# of Credits	# of Sect	# of Stdts	Avg Size	# of Credits	# of Sect	# of Stdts	Avg Size	# of Credits	# of Sect	# of Stdts	Avg Size
SCHOOL OF BUSINESS												
Accounting and Taxation	555	14	141	10	12	3	4	1	567	17	145	9
BACC	477	10	115	12	9	2	3	2	486	12	118	10
BTAX	78	4	26	7	3	1	1	1	81	5	27	5
Economics (ECON)	0	0	0	-	1	1	1	1	1	1	1	1
Finance and Legal Studies (BFIN)	339	5	113	23	6	1	2	2	345	6	115	19
Interdisciplinary Business (BMBA)	1,204	24	739	31	98	3	25	8	1,302	27	764	28
International Business (BINT)	0	0	0	-	6	2	2	1	6	2	2	1
Management	421	11	147	13	38	8	14	2	459	19	161	8
BMGT	351	8	117	15	19	5	7	1	370	13	124	10
BSPM	70	3	30	10	19	3	7	2	89	6	37	6
Management Info Sys (BITM)	33	1	11	11	4	2	2	1	37	3	13	4
Marketing (BMKT)	138	4	46	12	4	2	2	1	142	6	48	8
Quantitative Analysis (BQUA)	21	1	7	7	2	1	1	1	23	2	8	4
BUSINESS	2,711	60	1,204	20	171	23	53	2	2,882	83	1,257	15
SCHOOL OF DIPLOMACY & INTERNATIONAL RELATIONS												
Diplomacy and Intl Rels (DIPL)	1,734	28	578	21	46	4	16	4	1,780	32	594	19
DIPLOMACY	1,734	28	578	21	46	4	16	4	1,780	32	594	19

(Continued)

FALL 2010 CREDIT HOURS

Graduate Courses by Department & Subject Area

	LECTURE CLASSES				INDEPENDENT CLASSES				ALL CLASSES			
	# of Credits	# of Sect	# of Stdts	Avg Size	# of Credits	# of Sect	# of Stdts	Avg Size	# of Credits	# of Sect	# of Stdts	Avg Size
COLLEGE OF EDUCATION & HUMAN SERVICES												
<i>Ed Leadership, Mgt & Pol</i>	3,651	86	1,217	14	390	69	130	2	4,041	155	1,347	9
ELMP	3,132	70	1,044	15	381	68	127	2	3,513	138	1,171	8
HRTD	519	16	173	11	9	1	3	3	528	17	176	10
<i>Educational Studies</i> (EDST)	913	39	307	8	24	4	8	2	937	43	315	7
<i>Prof Psyc & Fam Therapy</i> (CPSY)	2,704	73	914	13	68	11	26	2	2,772	84	940	11
EDUCATION	7,268	198	2,438	12	482	84	164	2	7,750	282	2,602	9
SCHOOL OF HEALTH & MEDICAL SCIENCES												
<i>Athletic Training</i> (GMAT)	215	6	95	16	0	0	0	-	215	6	95	16
<i>Graduate Medical Ed</i> (GMED)	822	13	342	26	0	0	0	-	822	13	342	26
<i>Health Sciences</i> (GMHS)	264	8	88	11	101	24	34	1	365	32	122	4
<i>Occupational Therapy</i> (GMOT)	636	22	277	13	0	0	0	-	636	22	277	13
<i>Physical Therapy</i> (GDPT)	825	15	335	22	0	0	0	-	825	15	335	22
<i>Physician Assistant</i> (GMPA)	1,246	13	350	27	0	0	0	-	1,246	13	350	27
<i>Speech & Language Path</i> (GMSL)	883	11	360	33	0	0	0	-	883	11	360	33
HEALTH & MEDICAL SCI	4,891	88	1,847	21	101	24	34	1	4,992	112	1,881	17
COLLEGE OF NURSING												
<i>Graduate Nursing</i>	1,133	39	349	9	25	8	16	2	1,158	47	365	8
CLLB	33	1	11	11	0	0	0	-	33	1	11	11
NULD	540	8	156	20	0	0	0	-	540	8	156	20
NURS	560	30	182	6	25	8	16	2	585	38	198	5
NURSING	1,133	39	349	9	25	8	16	2	1,158	47	365	8

(Continued)

FALL 2010 CREDIT HOURS

Graduate Courses by Department & Subject Area

	LECTURE CLASSES				INDEPENDENT CLASSES				ALL CLASSES			
	# of Credits	# of Sect	# of Stdts	Avg Size	# of Credits	# of Sect	# of Stdts	Avg Size	# of Credits	# of Sect	# of Stdts	Avg Size
<i>SCHOOL OF THEOLOGY</i>												
<i>Biblical Studies</i> (BIBL)	330	7	110	16	6	2	2	1	336	9	112	12
<i>Christian Ethics</i> (CETH)	210	4	70	18	0	0	0	-	210	4	70	18
<i>Church History</i> (HSTD)	153	5	51	10	9	3	3	1	162	8	54	7
<i>Pastoral Theology</i> (PTHO)	463	15	177	12	6	4	17	4	469	19	194	10
<i>Systematic Theology</i> (STHO)	438	14	187	13	6	2	2	1	444	16	189	12
THEOLOGY	1,594	45	595	13	27	11	24	2	1,621	56	619	11
<i>TOTAL GRADUATE</i>												
GRADUATE	23,524	585	8,517	15	1,264	208	502	2	24,788	793	9,019	11

*, †, ‡, §, **, ††

* **Note:** "Lecture Classes" are labeled as lecture, lab, or studio. "Independent Classes" are labeled as ind study, field work, internships, or co-ops.

† **Note:** "# of Credits" are the total number of credits generated per department, subject area, or college.

‡ **Note:** "# of Sect" are the total number of course sections offered that had student enrollment.

§ **Note:** "# of Stdts" are the total number of students enrolled for every class. Students will be counted for each class enrolled.

** **Note:** "Avg Size" are the average class sizes per department, subject area, or college.

†† **Source:** Data provided from annual credit hour reports compiled from the university's registration files on Banner.

FALL 2010 CREDIT HOURS

Graduate Courses by Department

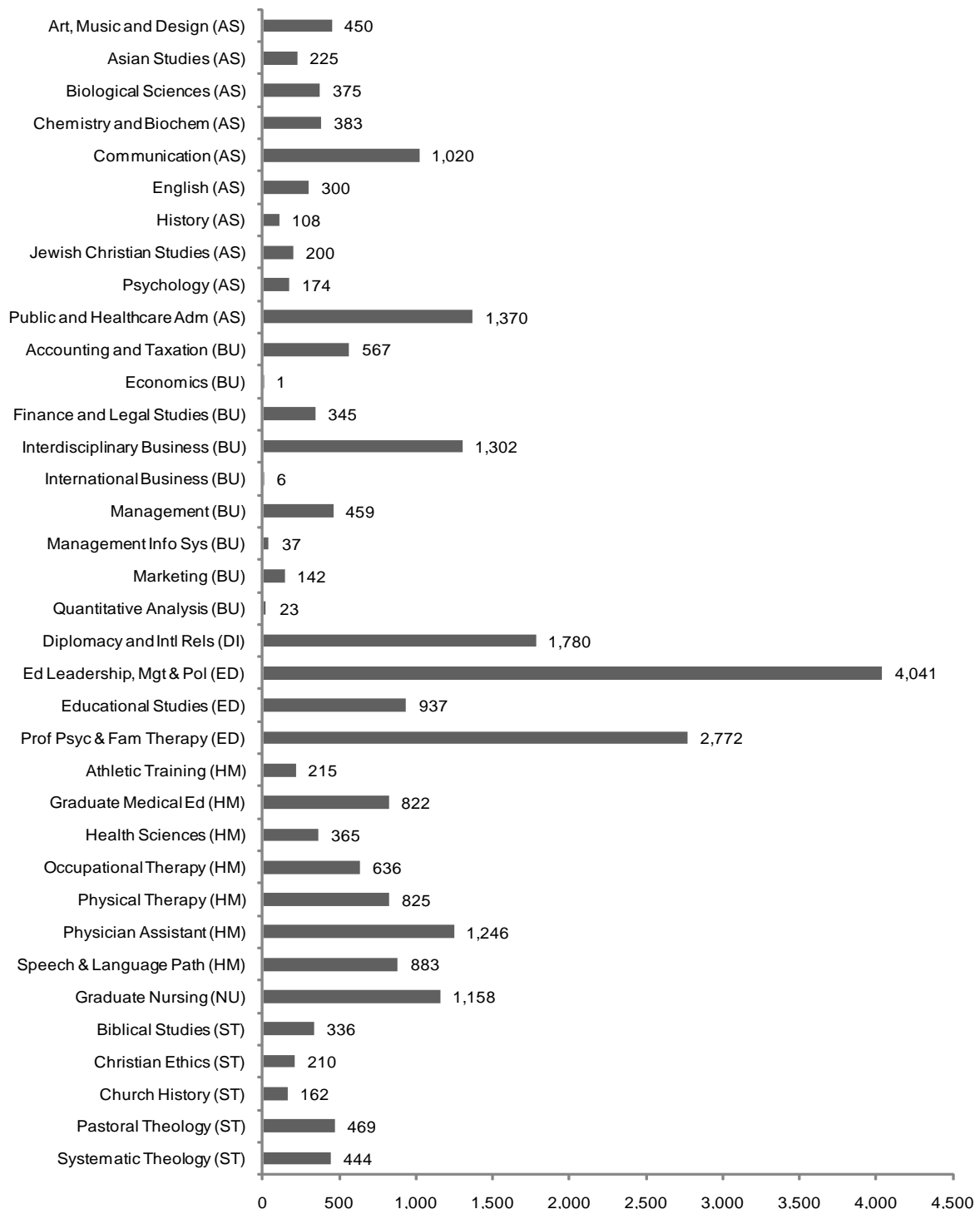

FALL 2010 CREDIT HOURS

Law School Courses by Subject Area

	LECTURE CLASSES				INDEPENDENT CLASSES				ALL CLASSES			
	# of Credits	# of Sect	# of Stdts	Avg Size	# of Credits	# of Sect	# of Stdts	Avg Size	# of Credits	# of Sect	# of Stdts	Avg Size
<u>SCHOOL OF LAW</u>												
CLIN	269	15	119	8	0	0	0	-	269	15	119	8
COML	367	4	132	33	0	0	0	-	367	4	132	33
CORP	1,192	5	298	60	0	0	0	-	1,192	5	298	60
CRJU	987	5	256	51	0	0	0	-	987	5	256	51
ENVR	39	1	13	13	0	0	0	-	39	1	13	13
EXTN	68	19	34	2	0	0	0	-	68	19	34	2
HIPH	345	7	159	23	0	0	0	-	345	7	159	23
HLTH	586	17	209	12	0	0	0	-	586	17	209	12
INDL	721	19	259	14	0	0	0	-	721	19	259	14
INTL	265	5	80	16	0	0	0	-	265	5	80	16
JRNL	212	12	161	13	0	0	0	-	212	12	161	13
LABR	180	2	60	30	0	0	0	-	180	2	60	30
LAW	5,341	48	1,577	33	0	0	0	-	5,341	48	1,577	33
MTCT	357	18	199	11	0	0	0	-	357	18	199	11
PRFM	184	3	59	20	0	0	0	-	184	3	59	20
PRMD	943	29	403	14	0	0	0	-	943	29	403	14
PROP	373	3	99	33	0	0	0	-	373	3	99	33
PUBG	178	4	72	18	0	0	0	-	178	4	72	18
PUBR	307	8	107	13	0	0	0	-	307	8	107	13
TAXN	812	5	276	55	0	0	0	-	812	5	276	55
LAW	13,726	229	4,572	20	0	0	0	-	13,726	229	4,572	20

*, †, ‡, §, **, ††

^{*} **Note:** "Lecture Classes" are courses labeled as lecture, lab, or studio. "Independent Classes" are courses labeled as independent study, field work, internships, or co-ops.

[†] **Note:** "# of Credits" are the total number of credits generated per department, subject area, or college.

[‡] **Note:** "# of Sect" are the total number of course sections offered that had student enrollment.

[§] **Note:** "# of Stdts" are the total number of students enrolled for every class. Students will be counted for each class enrolled.

^{**} **Note:** "Avg Size" are the average class sizes per department, subject area, or college.

^{††} **Source:** Data provided from annual credit hour reports compiled from the university's registration files on Banner.

DEGREES EARNED 2009-10

Baccalaureates by Major

		MALE							FEMALE							TOTAL
		Sub							Sub							
		Total	Wh	Bl	His	Asn	Natv	Unk	Total	Wh	Bl	His	Asn	Natv	Unk	
<u>COLLEGE OF ARTS & SCIENCES</u>																
Advertising Art	BA	5	1	0	0	0	0	4	9	4	2	1	0	0	2	14
Anthropology	BA	1	1	0	0	0	0	0	1	1	0	0	0	0	0	2
Applied Music	BA	1	1	0	0	0	0	0	0	0	0	0	0	0	0	1
Art History	BA	1	0	0	0	1	0	0	5	2	0	2	0	0	1	6
Asian Area Studies	BA	1	1	0	0	0	0	0	0	0	0	0	0	0	0	1
Biology	BA	3	2	0	0	1	0	0	0	0	0	0	0	0	0	3
Broadcast'g/Visual Media	BA	16	13	1	0	0	0	2	6	0	3	1	1	0	1	22
Catholic Studies	BA	1	1	0	0	0	0	0	1	0	0	0	0	0	1	2
Classical Studies	BA	1	0	0	0	0	0	1	0	0	0	0	0	0	0	1
Communication	BA	3	1	1	0	0	0	1	6	3	2	1	0	0	0	9
Creative Writing	BA	1	1	0	0	0	0	0	0	0	0	0	0	0	0	1
Criminal Justice	BA	21	15	2	1	1	0	2	18	11	3	1	0	0	3	39
Economics	BA	4	2	0	2	0	0	0	0	0	0	0	0	0	0	4
English	BA	7	4	1	1	0	0	1	10	4	2	0	1	0	3	17
English (Honors)	BA	1	0	0	0	0	0	1	6	5	1	0	0	0	0	7
Environmental Studies	BA	0	0	0	0	0	0	0	1	0	0	0	1	0	0	1
Fine Arts	BA	1	0	0	0	0	0	1	0	0	0	0	0	0	0	1
History	BA	6	6	0	0	0	0	0	0	0	0	0	0	0	0	6
Liberal Studies	BA	5	2	0	1	0	0	2	4	0	3	0	0	0	1	9
Modern Languages	BA	1	1	0	0	0	0	0	0	0	0	0	0	0	0	1
Philosophy	BA	2	1	0	0	0	0	1	0	0	0	0	0	0	0	2
Political Science	BA	22	13	1	2	3	0	3	15	8	4	2	0	0	1	37
Psychology	BA	8	5	2	0	1	0	0	28	10	5	6	1	0	6	36
Psychology (Honors)	BA	1	1	0	0	0	0	0	4	3	1	0	0	0	0	5
Public Rels & Journalism	BA	16	10	1	1	1	0	3	44	26	6	3	1	0	8	60
Religious Studies	BA	1	0	1	0	0	0	0	0	0	0	0	0	0	0	1
Social Work	BA	0	0	0	0	0	0	0	7	1	3	1	0	0	2	7
Social/Behavioral Sci	BA	14	1	5	1	4	0	3	31	10	11	3	2	0	5	45
Social/Behav'l Sci (OT)	BA	0	0	0	0	0	0	0	10	5	1	0	1	0	3	10
Sociology	BA	3	2	0	0	0	0	1	2	2	0	0	0	0	0	5
Theatre Stds/Performance	BA	1	1	0	0	0	0	0	1	1	0	0	0	0	0	2
Biochemistry	BS	1	0	0	0	0	0	1	1	1	0	0	0	0	0	2
Biology	BS	10	6	1	0	2	0	1	26	4	6	5	3	0	8	36
Biology (Athletic Training)	BS	1	1	0	0	0	0	0	0	0	0	0	0	0	0	1
Biology (Phys Therapy)	BS	6	3	1	2	0	0	0	7	5	0	1	1	0	0	13
Biology (Physician Asst)	BS	2	2	0	0	0	0	0	6	2	1	1	2	0	0	8
Chemistry (ACS)	BS	0	0	0	0	0	0	0	2	1	0	0	0	0	1	2
Chemistry (Non-ACS)	BS	1	0	0	0	0	0	1	7	6	0	1	0	0	0	8
Computer Science	BS	2	1	1	0	0	0	0	0	0	0	0	0	0	0	2
Mathematics	BS	2	1	0	1	0	0	0	1	0	1	0	0	0	0	3

(Continued)

DEGREES EARNED 2009-10

Baccalaureates by Major

		MALE							FEMALE							TOTAL
		Sub							Sub							
		Total	Wh	Bl	His	Asn	Natv	Unk	Total	Wh	Bl	His	Asn	Natv	Unk	
COLLEGE OF ARTS & SCIENCES (Continued)																
Physics	BS	4	2	0	1	0	0	1	0	0	0	0	0	0	0	4
Physics (Engineering)	BS	1	0	0	0	0	0	1	0	0	0	0	0	0	0	1
ARTS & SCIENCES		178	102	18	13	14	0	31	259	115	55	29	14	0	46	437
% of Total		18%							27%							45%
SCHOOL OF BUSINESS																
Business Admin (A&S)	BABA	1	1	0	0	0	0	0	0	0	0	0	0	0	0	1
Business Admin (Int'l Bu)	BABA	1	1	0	0	0	0	0	0	0	0	0	0	0	0	1
Accounting	BSB	25	16	0	1	3	0	5	13	4	3	1	0	0	5	38
Economics	BSB	4	2	0	0	0	0	2	0	0	0	0	0	0	0	4
Finance	BSB	57	35	3	6	1	0	12	27	7	5	7	3	0	5	84
Info Technology Mgt	BSB	5	5	0	0	0	0	0	3	0	2	0	0	0	1	8
Management	BSB	16	9	2	3	0	0	2	7	5	1	0	0	0	1	23
Marketing	BSB	14	6	1	2	1	0	4	23	15	0	1	1	1	5	37
Sports Management	BSB	22	15	1	2	1	0	3	10	7	1	1	0	0	1	32
BUSINESS		145	90	7	14	6	0	28	83	38	12	10	4	1	18	228
% of Total		15%							9%							24%
SCHOOL OF DIPLOMACY & INTERNATIONAL RELATIONS																
Diplomacy & Int'l Relations	BSIR	35	20	1	3	2	0	9	44	28	0	3	5	1	7	79
DIPLOMACY		35	20	1	3	2	0	9	44	28	0	3	5	1	7	79
% of Total		4%							5%							8%
COLLEGE OF EDUCATION & HUMAN SERVICES																
Elementary Spec Ed	BSE	4	3	0	0	0	0	1	43	29	3	5	1	0	5	47
Secondary Education	BSE	4	3	0	0	0	0	1	11	8	0	1	0	0	2	15
Special Ed (Spch/Lng)	BSE	0	0	0	0	0	0	0	6	3	2	0	0	0	1	6
Theology Education	BSE	3	1	0	2	0	0	0	0	0	0	0	0	0	0	3
EDUCATION		11	7	0	2	0	0	2	60	40	5	6	1	0	8	71
% of Total		1%							6%							7%
COLLEGE OF NURSING																
Nursing	BSN	7	2	1	0	3	0	1	85	37	6	11	11	0	20	92
Nursing (RN)	BSN	2	1	0	0	1	0	0	12	8	0	2	0	0	2	14
Nursing (Virtual)	BSN	0	0	0	0	0	0	0	3	2	0	0	0	0	1	3
Nursing 2nd Degree	BSN	2	0	1	0	0	0	1	2	0	0	1	0	0	1	4
Nursing 2nd Degree (RN)	BSN	0	0	0	0	0	0	0	1	1	0	0	0	0	0	1
Nursing Accel 2nd Dgr	BSN	2	0	0	1	0	0	1	23	7	2	0	3	0	11	25
NURSING		13	3	2	1	4	0	3	126	55	8	14	14	0	35	139
% of Total		1%							13%							14%

(Continued)

DEGREES EARNED 2009-10

Baccalaureates by Major

		MALE							FEMALE							TOTAL
		Sub							Sub							
		Total	Wh	Bl	His	Asn	Natv	Unk	Total	Wh	Bl	His	Asn	Natv	Unk	
<u>SCHOOL OF THEOLOGY</u>																
Cath Theol (Formation Trk)	BA	11	7	0	2	0	0	2	0	0	0	0	0	0	0	11
Cath Theol (General Trk)	BA	0	0	0	0	0	0	0	2	1	1	0	0	0	0	2
THEOLOGY		11	7	0	2	0	0	2	2	1	1	0	0	0	0	13
<i>% of Total</i>		1%							0%							1%

TOTAL BACCALAUREATE

BACCALAUREATE	393	229	28	35	26	0	75	574	277	81	62	38	2	114	967
<i>% of Total</i>	41%	24%	3%	4%	3%	0%	8%	59%	29%	8%	6%	4%	0%	12%	100%

*, †

* **Note:** The following racial categories were used: White (Wh), Black (Bl), Hispanic (His), Asian/Pacific Islander (Asn), American Indian/Alaskan Native (Natv), and Unknown (Unk).

† **Source:** Data provided from the university's registration files on Banner.

DEGREES EARNED 2009-10

Master's by Major

		MALE							FEMALE							TOTAL
		Sub	Wh	Bl	His	Asn	Natv	Unk	Sub	Wh	Bl	His	Asn	Natv	Unk	
		Total							Total							
COLLEGE OF ARTS & SCIENCES																
Asian Area Studies	MA	5	3	0	0	1	0	1	6	2	1	0	3	0	0	11
English	MA	5	4	0	0	0	0	1	9	9	0	0	0	0	0	14
History	MA	2	2	0	0	0	0	0	1	1	0	0	0	0	0	3
Jewish Christian Studies	MA	3	1	0	0	0	0	2	0	0	0	0	0	0	0	3
Museum Professions	MA	0	0	0	0	0	0	0	14	7	0	0	0	0	7	14
Strategic Communication	MA	8	3	4	0	0	0	1	15	9	3	2	1	0	0	23
Strategic Comm (SWW)	MA	16	9	0	1	1	1	4	30	14	8	1	1	0	6	46
Healthcare Admin	MHA	7	0	3	0	1	0	3	6	1	3	0	0	0	2	13
Healthcare Admin (SWW)	MHA	18	14	2	0	1	0	1	7	5	2	0	0	0	0	25
Public Administration	MPA	3	0	0	0	1	0	2	12	4	3	1	1	0	3	15
Biology	MS	2	0	0	0	2	0	0	1	0	0	0	0	0	1	3
Chemistry	MS	6	0	4	0	0	0	2	3	1	0	0	2	0	0	9
Experimental Psychology	MS	1	0	0	0	1	0	0	2	1	0	0	1	0	0	3
Microbiology	MS	3	1	0	0	0	0	2	4	1	0	1	0	0	2	7
ARTS & SCIENCES		79	37	13	1	8	1	19	110	55	20	5	9	0	21	189
<i>% of Total</i>		<i>9%</i>							<i>12%</i>							<i>21%</i>
SCHOOL OF BUSINESS																
Accounting	MBA	3	1	1	0	0	0	1	5	1	0	1	0	0	3	8
Fin Mkts, Inst & Instruments	MBA	1	1	0	0	0	0	0	0	0	0	0	0	0	0	1
Finance	MBA	33	21	1	1	3	0	7	14	7	2	0	3	0	2	47
Healthcare Adm	MBA	1	0	0	0	1	0	0	0	0	0	0	0	0	0	1
Info Technology Mgt	MBA	4	3	0	0	1	0	0	0	0	0	0	0	0	0	4
International Business	MBA	6	2	1	1	0	0	2	0	0	0	0	0	0	0	6
Management	MBA	22	8	0	0	2	0	12	17	5	1	1	3	0	7	39
Marketing	MBA	13	8	0	0	1	0	4	5	2	0	1	0	0	2	18
Pharmaceutical Operat'n	MBA	1	0	0	0	1	0	0	1	1	0	0	0	0	0	2
Sports Management	MBA	6	5	0	0	0	0	1	1	0	0	0	0	0	1	7
Accounting	MSAC	7	2	0	0	0	0	5	0	0	0	0	0	0	0	7
Professional Accounting	MSPA	5	5	0	0	0	0	0	6	4	0	0	1	0	1	11
Taxation	MST	6	4	0	0	0	0	2	10	3	0	0	1	0	6	16
BUSINESS		108	60	3	2	9	0	34	59	23	3	3	8	0	22	167
<i>% of Total</i>		<i>12%</i>							<i>6%</i>							<i>18%</i>
SCHOOL OF DIPLOMACY & INTERNATIONAL RELATIONS																
Diplomacy & Int'l Relations	MADI	41	13	1	1	1	0	25	47	14	3	1	1	0	28	88
DIPLOMACY		41	13	1	1	1	0	25	47	14	3	1	1	0	28	88
<i>% of Total</i>		<i>5%</i>							<i>5%</i>							<i>10%</i>

(Continued)

DEGREES EARNED 2009-10

Master's by Major

		MALE							FEMALE							TOTAL
		Sub							Sub							
		Total	Wh	Bl	His	Asn	Natv	Unk	Total	Wh	Bl	His	Asn	Natv	Unk	
COLLEGE OF EDUCATION & HUMAN SERVICES																
Counseling	MA	3	3	0	0	0	0	0	11	0	1	0	1	0	9	14
Counseling (SWW)	MA	3	0	1	0	0	0	2	23	14	2	0	1	0	6	26
Counseling & Psych Stds	MA	2	0	0	0	0	0	2	2	0	0	0	0	0	2	4
Human Res Training/Devp	MA	43	16	7	2	0	0	18	13	3	5	1	0	0	4	56
Psychological Studies	MA	3	1	0	0	0	0	2	9	4	1	1	0	0	3	12
School Counseling	MA	1	1	0	0	0	0	0	0	0	0	0	0	0	0	1
School Counseling (SWW)	MA	8	3	2	1	0	0	2	24	8	3	0	0	0	13	32
College Std Personnel	MAE	0	0	0	0	0	0	0	3	2	0	0	0	0	1	3
Ed Ldrsp, Mgt & Policy	MAE	4	3	1	0	0	0	0	3	3	0	0	0	0	0	7
Ed Ldrsp, Mgt & Pol (SWW)	MAE	13	10	2	0	0	0	1	20	12	3	1	2	0	2	33
Ed Ldrsp, Mgt & Pol (Exec)	MAE	2	1	1	0	0	0	0	8	3	1	0	0	0	4	10
Educational Media Spec	MAE	1	1	0	0	0	0	0	7	4	2	0	0	0	1	8
Instructional Design & Tech	MAE	4	1	0	1	1	0	1	8	4	1	1	0	0	2	12
Prof Development Prog	MAE	13	11	0	0	0	0	2	35	21	0	3	1	0	10	48
Psychological Studies	MAE	2	0	1	0	0	0	1	4	3	0	1	0	0	0	6
Marriage and Family	MSMF	0	0	0	0	0	0	0	2	0	0	0	1	0	1	2
Athletic Training	MS	7	3	0	0	0	0	4	9	5	2	0	0	0	2	16
Health Sciences	MS	0	0	0	0	0	0	0	3	0	0	1	0	0	2	3
Occupational Therapy	MS	1	0	0	0	0	0	1	16	6	0	1	1	0	8	17
Physicians Assistant	MS	4	3	0	0	0	0	1	17	8	1	1	0	0	7	21
Speech & Lng Pathology	MS	1	1	0	0	0	0	0	22	12	0	0	0	0	10	23
Ed Ldrsp, Mgt & Policy	EDS	2	1	0	0	0	0	1	0	0	0	0	0	0	0	2
Ed Ldrsp, Mgt & Pol (Exec)	EDS	1	0	0	0	0	0	1	8	2	3	0	0	0	3	9
Instructional Design & Tech	EDS	0	0	0	0	0	0	0	1	0	0	0	0	0	1	1
Marriage and Family	EDS	1	0	0	0	0	0	1	10	0	1	3	2	0	4	11
Mental Health Counseling	EDS	1	0	0	0	0	0	1	0	0	0	0	0	0	0	1
Prof Counseling	EDS	2	2	0	0	0	0	0	10	0	1	0	1	0	8	12
Prof Counseling (SWW)	EDS	0	0	0	0	0	0	0	10	7	1	0	1	0	1	10
School & Comm Psych	EDS	1	0	0	1	0	0	0	6	4	0	0	0	0	2	7
EDUCATION		123	61	15	5	1	0	41	284	125	28	14	11	0	106	407
<i>% of Total</i>		<i>14%</i>							<i>31%</i>							<i>45%</i>
COLLEGE OF NURSING																
Adult Nurse Practitioner	MSN	0	0	0	0	0	0	0	8	3	1	0	0	0	4	8
Health System Admin	MSN	1	0	0	0	0	0	1	9	2	1	1	0	0	5	10
NURSING		1	0	0	0	0	0	1	17	5	2	1	0	0	9	18
<i>% of Total</i>		<i>0%</i>							<i>2%</i>							<i>2%</i>

(Continued)

DEGREES EARNED 2009-10

Master's by Major

	Sub	MALE							FEMALE							TOTAL
		Sub							Sub							
		Total	Wh	Bl	His	Asn	Natv	Unk	Total	Wh	Bl	His	Asn	Natv	Unk	
<u>SCHOOL OF THEOLOGY</u>																
Ministry Spiritual Dir	MAM	0	0	0	0	0	0	0	1	1	0	0	0	0	0	1
Biblical Studies	MAT	1	0	0	0	1	0	0	2	1	0	1	0	0	0	3
Christian Ethics	MAT	2	1	1	0	0	0	0	1	1	0	0	0	0	0	3
Ecclesial History	MAT	3	2	0	0	0	0	1	0	0	0	0	0	0	0	3
Systematic Theology	MAT	15	8	0	3	1	0	3	1	1	0	0	0	0	0	16
Divinity	MDM	1	0	0	0	0	0	1	0	0	0	0	0	0	0	1
Divinity (Seminarian)	MDM	14	1	1	3	2	0	7	0	0	0	0	0	0	0	14
THEOLOGY		36	12	2	6	4	0	12	5	4	0	1	0	0	0	41
% of Total		4%							1%							5%

TOTAL MASTERS

MASTERS	388	183	34	15	23	1	132	522	226	56	25	29	0	186	910
% of Total	43%	20%	4%	2%	3%	0%	15%	57%	25%	6%	3%	3%	0%	20%	100%

*, †

* **Note:** The following racial categories were used: White (Wh), Black (Bl), Hispanic (His), Asian/Pacific Islander (Asn), American Indian/Alaskan Native (Natv), and Unknown (Unk).

† **Source:** Data provided from the university's registration files on Banner.

DEGREES EARNED 2009-10

Doctoral by Major

		MALE							FEMALE							TOTAL
		Sub							Sub							
		Total	Wh	Bl	His	Asn	Natv	Unk	Total	Wh	Bl	His	Asn	Natv	Unk	
COLLEGE OF ARTS & SCIENCES																
Chemistry	PHD	2	1	0	0	0	0	1	0	0	0	0	0	0	0	2
ARTS & SCIENCES		2	1	0	0	0	0	1	0	0	0	0	0	0	0	2
<i>% of Total</i>		3%							0%							3%
COLLEGE OF EDUCATION & HUMAN SERVICES																
Ed Ldrsp, Mgt & Policy	EDD	4	1	1	0	0	0	2	8	4	0	0	0	0	4	12
Ed Ldrsp, Mgt & Pol (Exec)	EDD	10	2	0	0	0	0	8	7	2	0	0	0	0	5	17
Higher Education	EDD	1	0	0	0	0	0	1	2	2	0	0	0	0	0	3
Counseling Psychology	PHD	1	0	1	0	0	0	0	3	2	0	0	0	0	1	4
Family Psychology	PHD	0	0	0	0	0	0	0	1	0	1	0	0	0	0	1
Higher Education	PHD	1	0	0	0	0	0	1	2	1	0	0	1	0	0	3
EDUCATION		17	3	2	0	0	0	12	23	11	1	0	1	0	10	40
<i>% of Total</i>		23%							32%							55%
SCHOOL OF HEALTH & MEDICAL SCIENCES																
Physical Therapy	DPT	5	3	0	1	1	0	0	22	10	0	0	1	0	11	27
Health Sciences	PHD	1	0	0	0	0	0	1	3	1	0	0	0	0	2	4
HEALTH & MEDICAL SCIENCES		6	3	0	1	1	0	1	25	11	0	0	1	0	13	31
<i>% of Total</i>		8%							34%							42%
TOTAL DOCTORAL																
DOCTORAL		25	7	2	1	1	0	14	48	22	1	0	2	0	23	73
<i>% of Total</i>		34%	10%	3%	1%	1%	0%	19%	66%	30%	1%	0%	3%	0%	32%	100%

*, †

* **Note:** The following racial categories were used: White (Wh), Black (Bl), Hispanic (His), Asian/Pacific Islander (Asn), American Indian/Alaskan Native (Natv), and Unknown (Unk).

† **Source:** Data provided from the university's registration files on Banner.

DEGREES EARNED 2009-10

Law

		MALE							FEMALE							TOTAL
		Sub							Sub							
		Total	Wh	Bl	His	Asn	Natv	Unk	Total	Wh	Bl	His	Asn	Natv	Unk	
LAW SCHOOL																
Law	JD	180	159	5	8	8	0	0	137	117	3	6	11	0	0	317
Health Law & Public Pol	LLM	3	2	0	0	0	0	1	0	0	0	0	0	0	0	3
Health Law	MSJ	1	0	0	0	0	0	1	12	1	1	0	0	0	10	13
Health Law & Int'l Property	MSJ	0	0	0	0	0	0	0	1	0	0	0	0	0	1	1
Intellectual Property	MSJ	1	0	0	0	0	0	1	0	0	0	0	0	0	0	1
LAW		185	161	5	8	8	0	3	150	118	4	6	11	0	11	335
% of Total		55%							45%							100%

*, †

* **Note:** The following racial categories were used: White (Wh), Black (Bl), Hispanic (His), Asian/Pacific Islander (Asn), American Indian/Alaskan Native (Natv), and Unknown (Unk).

† **Source:** Data provided from the university's registration files on Banner.

FACULTY & EMPLOYEES

FALL 2001 TO FALL 2010 FULL-TIME FACULTY by Rank, Tenure & Average Salary

	MALE FACULTY			FEMALE FACULTY			TOTAL FACULTY		
	N	Average Salary	Percent Tenured	N	Average Salary	Percent Tenured	N	Average Salary	Percent Tenured
<i>FALL 2001</i>									
Professor	70	\$98,452	97%	30	\$93,581	90%	100	\$96,991	95%
Assoc Prof	74	\$69,813	81%	59	\$65,814	66%	133	\$68,039	74%
Asst Prof	51	\$53,852	10%	57	\$54,813	2%	108	\$54,359	6%
Instructor	4	\$46,406	0%	8	\$40,205	0%	12	\$42,272	0%
Other	15	\$66,373	0%	11	\$52,048	0%	26	\$60,312	0%
TOTAL 2001	214	\$74,699	62%	165	\$64,903	41%	379	\$70,434	53%
<i>FALL 2002</i>									
Professor	68	\$102,790	99%	32	\$95,910	91%	100	\$100,588	96%
Assoc Prof	82	\$74,405	79%	62	\$69,620	61%	144	\$72,345	72%
Asst Prof	47	\$53,396	11%	57	\$55,662	0%	104	\$54,638	5%
Instructor	7	\$57,262	0%	6	\$47,393	0%	13	\$52,707	0%
Other	20	\$68,886	0%	12	\$50,380	0%	32	\$61,946	0%
TOTAL 2002	224	\$77,585	61%	169	\$67,735	40%	393	\$73,350	52%
<i>FALL 2003</i>									
Professor	69	\$104,012	99%	33	\$99,034	91%	102	\$102,401	96%
Assoc Prof	82	\$76,597	78%	67	\$74,345	63%	149	\$75,584	71%
Asst Prof	53	\$55,199	9%	53	\$57,139	0%	106	\$56,169	5%
Instructor	6	\$68,025	0%	8	\$50,026	0%	14	\$57,740	0%
Other	18	\$61,992	0%	14	\$58,679	0%	32	\$60,543	0%
TOTAL 2003	228	\$78,541	60%	175	\$71,425	41%	403	\$75,451	52%
<i>FALL 2004</i>									
Professor	73	\$106,875	99%	34	\$98,407	85%	107	\$104,184	94%
Assoc Prof	84	\$76,875	76%	71	\$75,388	62%	155	\$76,194	70%
Asst Prof	51	\$57,126	10%	62	\$59,905	0%	113	\$58,651	4%
Instructor	12	\$52,279	0%	13	\$47,348	0%	25	\$49,715	0%
Other	12	\$64,678	0%	14	\$57,963	0%	26	\$61,062	0%
TOTAL 2004	232	\$80,071	61%	194	\$71,338	38%	426	\$76,094	50%
<i>FALL 2005</i>									
Professor	74	\$109,394	99%	37	\$102,679	95%	111	\$107,155	97%
Assoc Prof	81	\$77,537	78%	69	\$73,662	67%	150	\$75,754	73%
Asst Prof	60	\$59,443	7%	64	\$61,208	0%	124	\$60,354	3%
Instructor	13	\$53,661	0%	12	\$56,117	0%	25	\$54,840	0%
Other	12	\$61,864	0%	19	\$57,834	0%	31	\$59,394	0%
TOTAL 2005	240	\$80,759	58%	201	\$72,494	40%	441	\$76,992	50%

(Continued)

FALL 2001 TO FALL 2010 FULL-TIME FACULTY by Rank, Tenure & Average Salary

	MALE FACULTY			FEMALE FACULTY			TOTAL FACULTY		
	N	Average	Percent	N	Average	Percent	N	Average	Percent
		Salary	Tenured		Salary	Tenured		Salary	Tenured
FALL 2006									
Professor	73	\$118,366	96%	41	\$112,692	88%	114	\$116,325	93%
Assoc Prof	76	\$83,065	82%	72	\$79,355	68%	148	\$81,260	75%
Asst Prof	67	\$60,704	6%	61	\$64,151	0%	128	\$62,347	3%
Instructor	10	\$51,065	0%	12	\$56,984	0%	22	\$54,294	0%
Other	14	\$60,569	0%	23	\$62,653	0%	37	\$61,864	0%
TOTAL 2006	240	\$84,914	57%	209	\$78,334	41%	449	\$81,852	49%
FALL 2007									
Professor	75	\$130,471	96%	39	\$124,042	87%	114	\$128,272	93%
Assoc Prof	77	\$90,958	83%	69	\$84,788	72%	146	\$88,042	78%
Asst Prof	57	\$61,484	5%	59	\$67,286	0%	116	\$64,435	3%
Instructor	10	\$61,615	0%	11	\$57,760	0%	21	\$59,596	0%
Other	13	\$63,140	0%	22	\$66,916	0%	35	\$65,513	0%
TOTAL 2007	232	\$93,667	60%	200	\$83,827	42%	432	\$89,111	52%
FALL 2008									
Professor	77	\$131,281	96%	42	\$125,479	90%	119	\$129,233	94%
Assoc Prof	73	\$88,502	89%	67	\$85,351	73%	140	\$86,994	81%
Asst Prof	57	\$60,759	7%	67	\$70,580	1%	124	\$66,065	4%
Instructor	12	\$63,874	0%	14	\$57,982	0%	26	\$60,701	0%
Other	18	\$81,631	0%	25	\$63,199	0%	43	\$70,915	0%
TOTAL 2008	237	\$93,960	60%	215	\$84,229	41%	452	\$89,331	51%
FALL 2009									
Professor	79	\$130,678	96%	42	\$126,427	93%	121	\$129,202	95%
Assoc Prof	79	\$89,108	82%	69	\$87,967	70%	148	\$88,576	76%
Asst Prof	60	\$63,786	7%	68	\$71,074	1%	128	\$67,658	4%
Instructor	9	\$66,570	0%	14	\$58,127	0%	23	\$61,430	0%
Other	13	\$72,439	0%	27	\$67,368	0%	40	\$69,016	0%
TOTAL 2009	240	\$94,713	60%	220	\$85,661	40%	460	\$90,384	51%
FALL 2010									
Professor	79	\$134,402	96%	42	\$124,108	95%	121	\$130,829	96%
Assoc Prof	82	\$89,671	80%	73	\$87,816	71%	155	\$88,798	76%
Asst Prof	52	\$63,943	6%	59	\$71,686	2%	111	\$68,058	4%
Instructor	7	\$70,613	0%	10	\$58,534	0%	17	\$63,508	0%
Other	17	\$79,260	0%	25	\$68,372	0%	42	\$72,779	0%
TOTAL 2010	237	\$97,627	61%	209	\$86,829	44%	446	\$92,567	53%

* , †, ‡, §, **, ††

[†] **Note:** Faculty are reported at their contracted teaching salary. Additional stipends for administrative, managerial or other responsibilities are NOT included in the salary calculation.

[‡] **Note:** Fall 2005 faculty salaries includes pay increases due to compression.

[‡] **Note:** Faculty on sabbatical leave are reported at their regular salary even though they may be receiving a reduced annuity.

[§] **Note:** Excluded from the report are faculty whose services are donated or contributed, in particular priests.

^{**} **Note:** Excluded from the report are librarians even though they may hold academic rank.

^{††} **Source:** IPEDS Faculty Reports filed annually with the U.S. Department of Education.

FALL 2001 TO FALL 2010 FULL-TIME FACULTY

Average Salary of Faculty by Gender

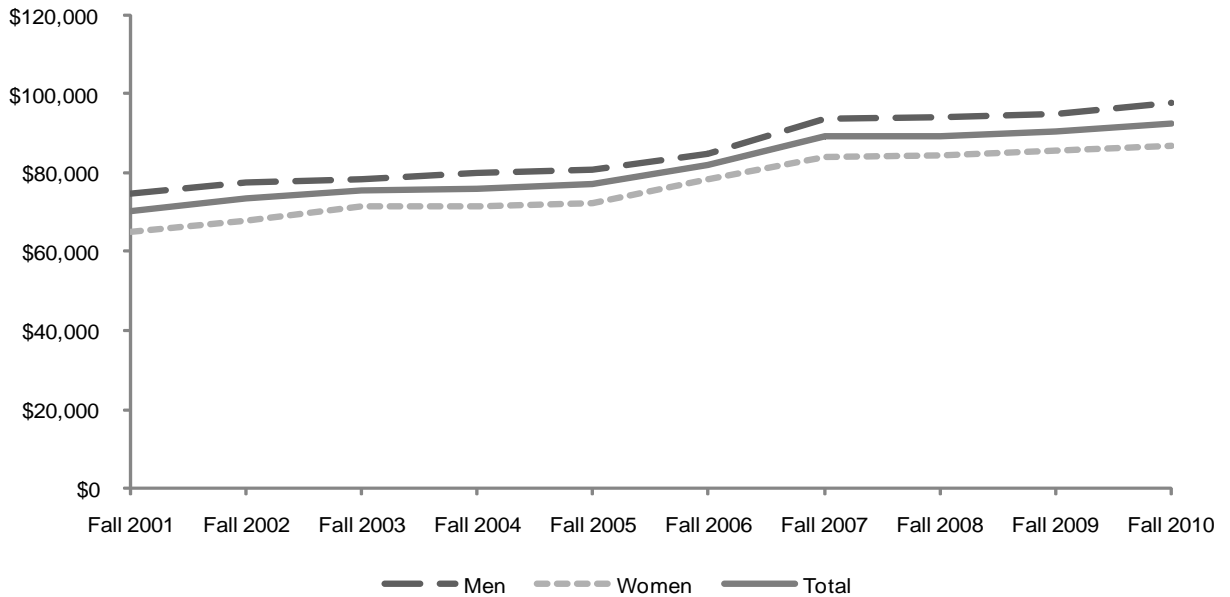

Percentage of Faculty Tenured by Gender

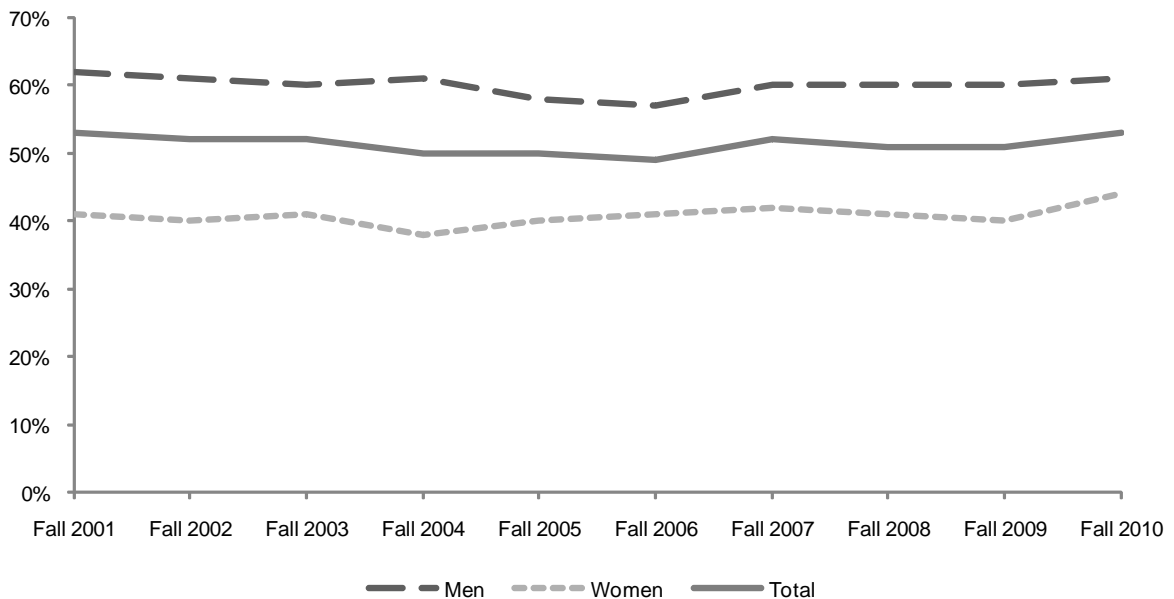

FALL 2001 TO FALL 2010 FULL-TIME FACULTY

Average Salary of Faculty by Rank

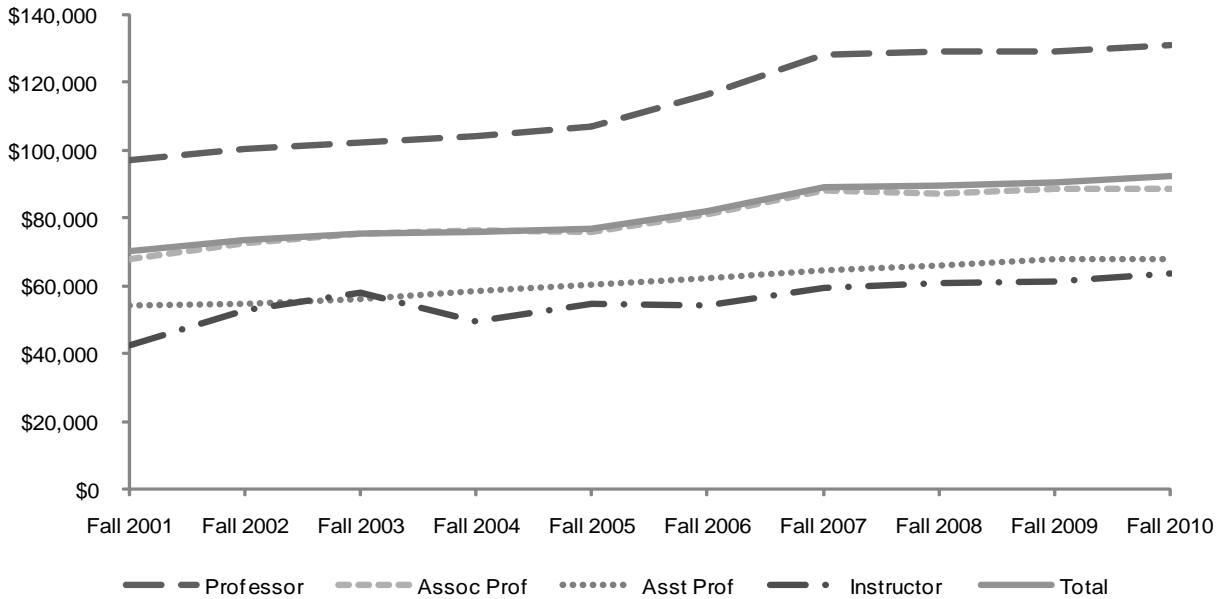

Percentage of Faculty Tenured by Rank

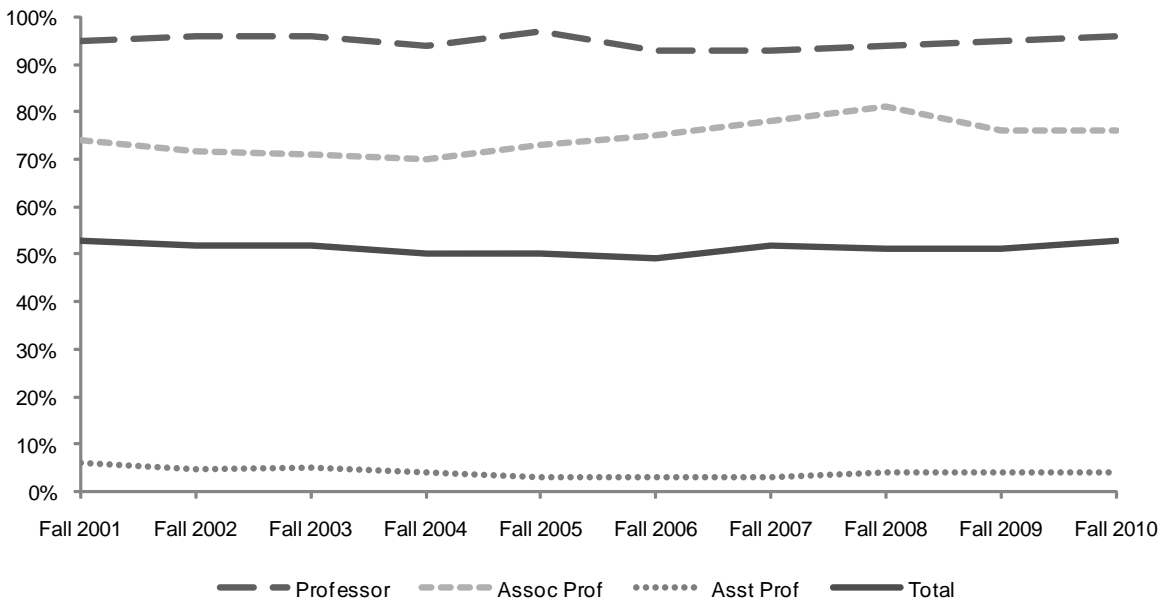

FALL 2010 FULL-TIME FACULTY by College, Gender, Rank & Salary

	BY RANK					Total	BY GENDER	
	Prof	Assoc	Asst	Instr	Other		Men	Women
ARTS & SCIENCES	\$95,178 50 <i>32 men 18 wm</i>	\$72,321 72 <i>43 men 29 wm</i>	\$53,819 53 <i>31 men 22 wm</i>	\$51,600 5 <i>3 men 2 wm</i>	\$55,169 15 <i>6 men 9 wm</i>	\$71,302 195	\$73,283 115	\$68,454 80
BUSINESS	\$142,525 11 <i>8 men 3 wm</i>	\$113,724 22 <i>20 men 2 wm</i>	\$119,848 9 <i>5 men 4 wm</i>	**** 3 <i>2 men 1 wm</i>	**** 2 <i>1 men 1 wm</i>	\$119,491 47	\$118,428 36	\$122,971 11
DIPLOMACY	**** 3 <i>2 men 1 wm</i>	\$82,562 4 <i>3 men 1 wm</i>	\$71,408 7 <i>4 men 3 wm</i>	-	**** 1 <i>1 men 0 wm</i>	\$76,988 15	\$77,409 10	\$76,146 5
EDUCATION	\$108,194 11 <i>6 men 5 wm</i>	\$76,716 14 <i>3 men 11 wm</i>	\$63,802 13 <i>5 men 8 wm</i>	-	\$67,707 5 <i>4 men 1 wm</i>	\$79,817 43	\$84,061 18	\$76,761 25
HEALTH & MED SCI	\$124,116 4 <i>3 men 1 wm</i>	\$101,416 16 <i>7 men 9 wm</i>	\$98,812 13 <i>1 men 12 wm</i>	**** 2 <i>2 men 0 wm</i>	**** 3 <i>1 men 2 wm</i>	\$101,702 38	\$99,949 14	\$102,725 24
NURSING	-	\$78,781 12 <i>0 men 12 wm</i>	\$65,667 10 <i>1 men 9 wm</i>	\$59,969 7 <i>0 men 7 wm</i>	\$66,917 10 <i>0 men 10 wm</i>	\$69,000 39	**** 1	**** 38
THEOLOGY	**** 1 <i>0 men 1 wm</i>	**** 1 <i>1 men 0 wm</i>	\$58,821 6 <i>5 men 1 wm</i>	-	-	\$62,876 8	**** 6	**** 2
MAIN CAMPUS	\$104,492 80 <i>51 men 29 wm</i>	\$83,298 141 <i>77 men 64 wm</i>	\$68,058 111 <i>52 men 59 wm</i>	\$63,508 17 <i>7 men 10 wm</i>	\$67,421 36 <i>13 men 23 wm</i>	\$80,950 385	\$83,957 200	\$77,698 185
LAW SCHOOL	\$182,219 41 <i>28 men 13 wm</i>	\$144,188 14 <i>5 men 9 wm</i>	-	-	\$104,925 6 <i>4 men 2 wm</i>	\$165,888 61	\$171,517 37	\$157,209 24
TOTAL UNIVERSITY	\$130,829 121 <i>79 men 42 wm</i>	\$88,798 155 <i>82 men 73 wm</i>	\$68,058 111 <i>52 men 59 wm</i>	\$63,508 17 <i>7 men 10 wm</i>	\$72,779 42 <i>17 men 25 wm</i>	\$92,567 446	\$97,627 237	\$86,829 209

**** Average Salaries not reported for confidentiality.

*, †, ‡, §, **

* **Note:** Faculty are reported at their contracted teaching salary. Additional stipends for administrative, managerial or other responsibilities are NOT included in the salary calculation.

† **Note:** Faculty on sabbatical leave are reported at their regular salary even though they may be receiving a reduced annuity.

‡ **Note:** Excluded from the report are faculty whose services are donated or contributed, in particular priests.

§ **Note:** Excluded from the report are librarians even though they may hold academic rank.

** **Source:** IPEDS Faculty Reports filed annually with the U.S. Department of Education.

FALL 2010 FULL-TIME FACULTY

Faculty Salaries by College & Rank

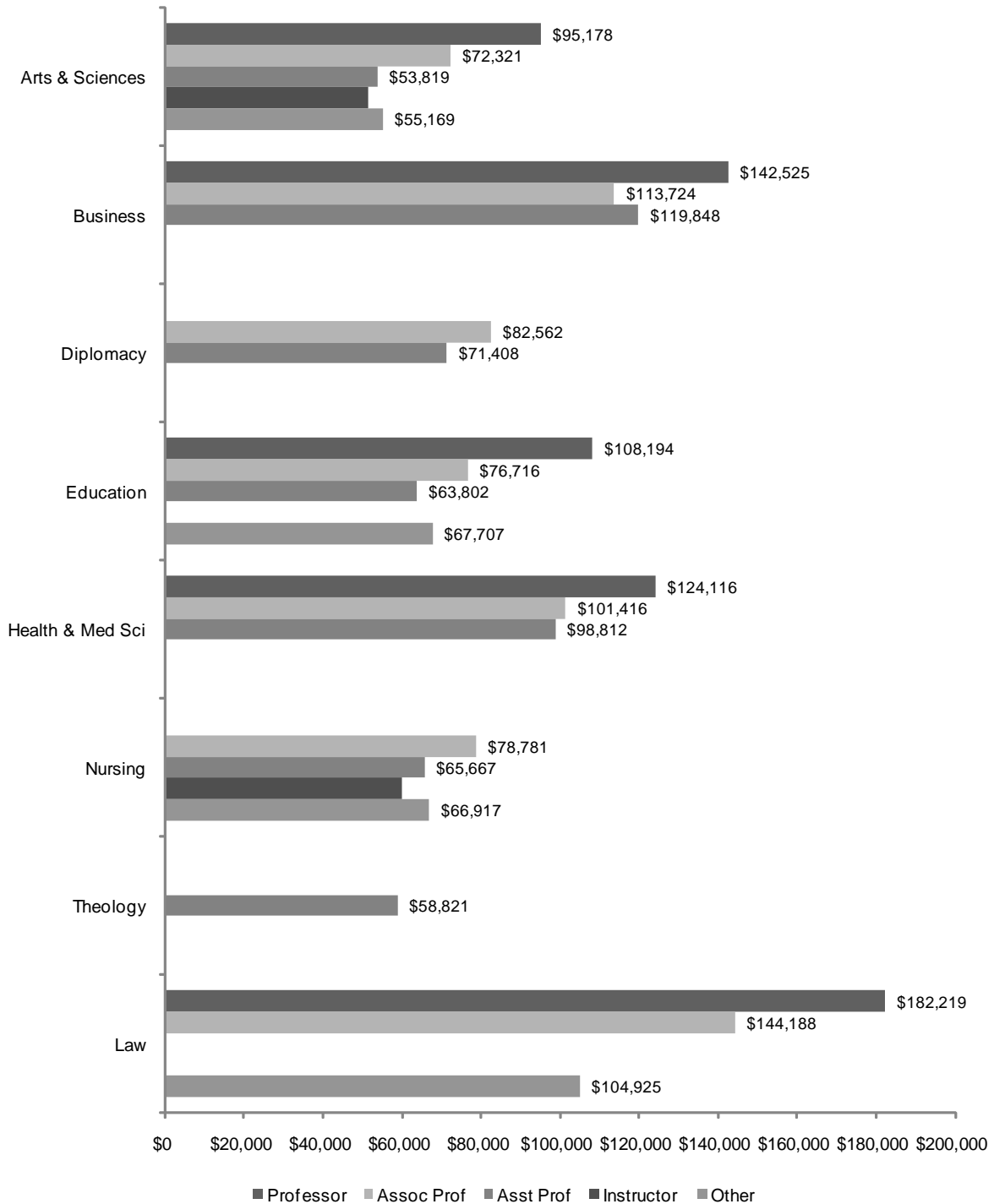

FALL 2010 FULL-TIME FACULTY

Faculty Salaries by College & Gender

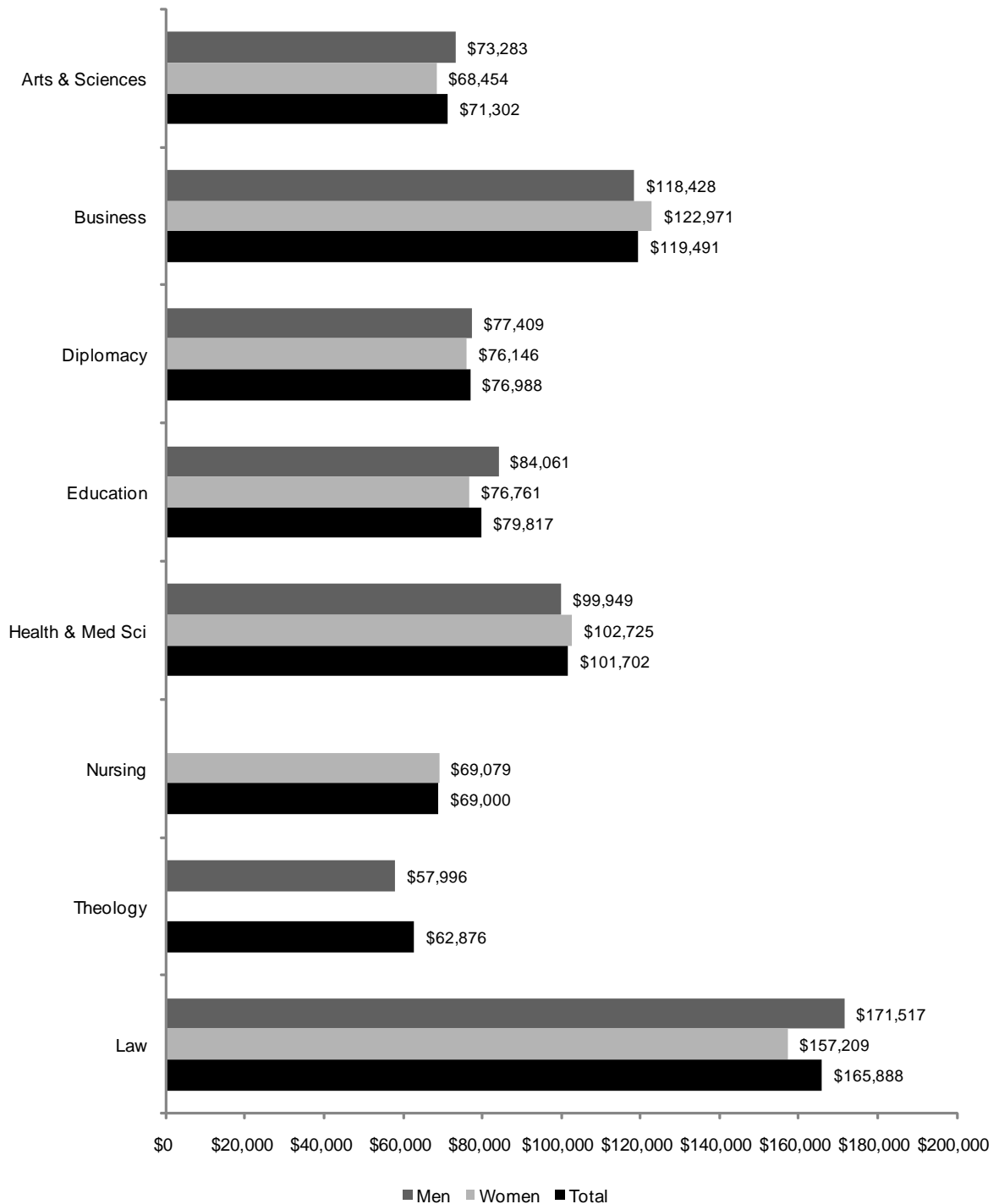

FALL 2010 FULL-TIME FACULTY by Tenure, Rank, Gender & Race

	MALE								FEMALE								TOTAL
	Sub Total	NRA	Bl	Natv	Asn	His	Wh	Unk	Sub Total	NRA	Bl	Natv	Asn	His	Wh	Unk	
TENURED																	
Professor	76	2	5	0	5	4	60	0	40	0	0	0	3	2	35	0	116
Assoc Professor	66	3	1	0	7	2	53	0	52	0	4	0	3	1	43	1	118
Asst Professor	3	0	0	0	0	0	3	0	1	0	0	0	0	0	1	0	4
Instructor	0	0	0	0	0	0	0	0	0	0	0	0	0	0	0	0	0
Other	0	0	0	0	0	0	0	0	0	0	0	0	0	0	0	0	0
TENURED	145	5	6	0	12	6	116	0	93	0	4	0	6	3	79	1	238
% of Total	33%								21%								53%
NON-TENURED ON TRACK																	
Professor	0	0	0	0	0	0	0	0	0	0	0	0	0	0	0	0	0
Assoc Professor	7	0	1	0	0	0	5	1	10	0	1	0	0	0	9	0	17
Asst Professor	34	3	3	0	3	1	23	1	35	3	3	0	4	0	24	1	69
Instructor	0	0	0	0	0	0	0	0	0	0	0	0	0	0	0	0	0
Other	0	0	0	0	0	0	0	0	0	0	0	0	0	0	0	0	0
NON-TEN ON TRACK	41	3	4	0	3	1	28	2	45	3	4	0	4	0	33	1	86
% of Total	9%								10%								19%
OTHER																	
Professor	3	0	0	0	0	0	3	0	2	0	0	0	0	0	2	0	5
Assoc Professor	9	2	1	0	2	0	4	0	11	1	0	0	0	1	9	0	20
Asst Professor	15	1	0	0	2	0	12	0	23	1	2	0	1	0	19	0	38
Instructor	7	0	0	0	0	0	7	0	10	0	1	0	0	1	8	0	17
Other	17	0	0	0	0	0	17	0	25	1	2	0	2	2	18	0	42
OTHER	51	3	1	0	4	0	43	0	71	3	5	0	3	4	56	0	122
% of Total	11%								16%								27%
TOTAL																	
Professor	79	2	5	0	5	4	63	0	42	0	0	0	3	2	37	0	121
Assoc Professor	82	5	3	0	9	2	62	1	73	1	5	0	3	2	61	1	155
Asst Professor	52	4	3	0	5	1	38	1	59	4	5	0	5	0	44	1	111
Instructor	7	0	0	0	0	0	7	0	10	0	1	0	0	1	8	0	17
Other	17	0	0	0	0	0	17	0	25	1	2	0	2	2	18	0	42
TOTAL	237	11	11	0	19	7	187	2	209	6	13	0	13	7	168	2	446
% of Total	53%								47%								100%

* , †, ‡, §, **

Note: Faculty positions are reported as either "Tenured", "Non-Tenured on Track" (in a position which leads to consideration for tenure) or "Other" (in a non-tenured earning position).

† Note: The following racial categories were used: Non-Resident Alien (NRA), White (Wh), Black (Bl), Hispanic (His), Asian/Pacific Islander (Asn), or American Indian/Alaskan Native (Natv). A Non-Resident Alien is a person who is NOT a citizen of the United States and does NOT hold a permanent residence card.

‡ Note: Excluded from the report are faculty whose services are donated or contracted, in particular priests.

§ Note: Excluded from the report are librarians even though they may hold academic rank.

**** Source:** IPEDS Faculty Reports filed annually with the U.S. Department of Education.

FALL 2010 FULL-TIME FACULTY

Faculty by Rank

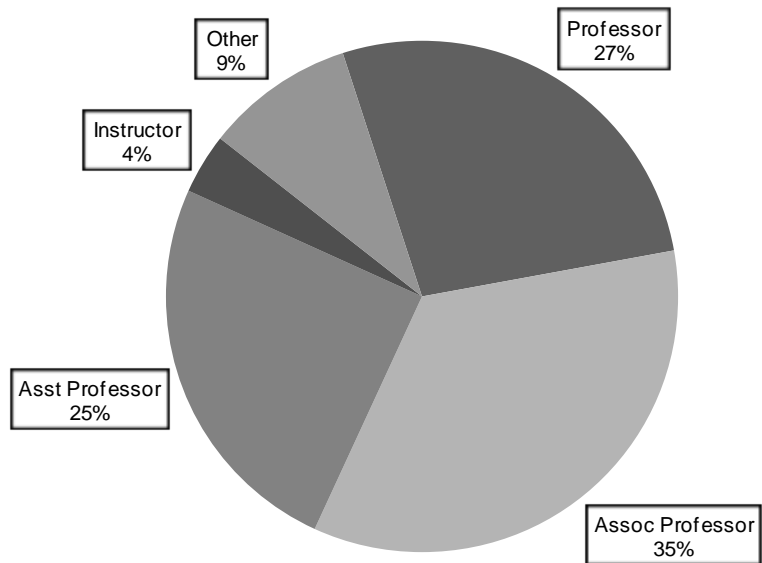

Faculty by Tenure Status

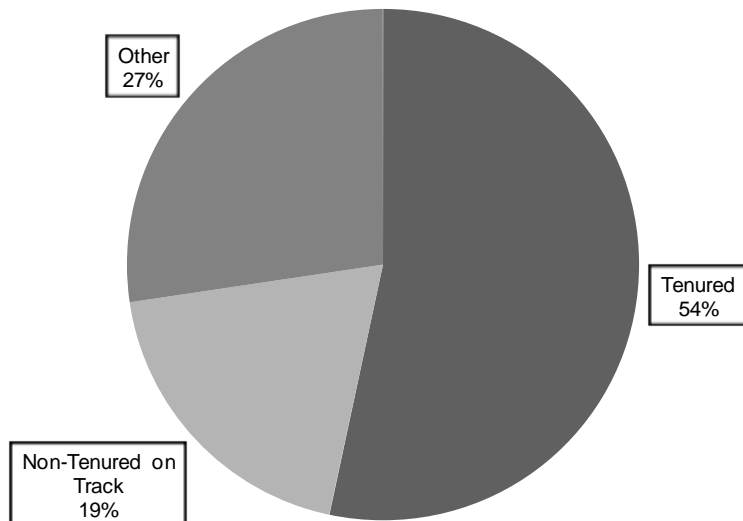

FALL 2010 EMPLOYEES

by Occupation, Salary Class, Gender & Race

	MALE								FEMALE								TOTAL
	Sub Total	NRA	Bl	Natv	Asn	His	Wh	Unk	Sub Total	NRA	Bl	Natv	Asn	His	Wh	Unk	
FACULTY																	
Below \$30,000	0	0	0	0	0	0	0	0	0	0	0	0	0	0	0	0	0
\$30,000 - \$39,999	0	0	0	0	0	0	0	0	0	0	0	0	0	0	0	0	0
\$40,000 - \$49,999	0	0	0	0	0	0	0	0	8	0	0	0	0	0	8	0	8
\$50,000 - \$64,999	66	4	2	0	4	0	55	1	55	5	3	0	5	2	39	1	121
\$65,000 - \$79,999	30	1	0	0	2	1	26	0	52	0	5	0	4	1	42	0	82
\$80,000 - \$99,999	53	5	4	0	4	2	38	0	43	1	3	0	1	2	35	1	96
\$100,000 & above	88	1	5	0	9	4	68	1	51	0	2	0	3	2	44	0	139
FACULTY	237	11	11	0	19	7	187	2	209	6	13	0	13	7	168	2	446
<i>% of Full-time Total</i>	19%								17%								36%
EXECUTIVE																	
Below \$30,000	0	0	0	0	0	0	0	0	0	0	0	0	0	0	0	0	0
\$30,000 - \$39,999	0	0	0	0	0	0	0	0	0	0	0	0	0	0	0	0	0
\$40,000 - \$49,999	0	0	0	0	0	0	0	0	0	0	0	0	0	0	0	0	0
\$50,000 - \$64,999	0	0	0	0	0	0	0	0	0	0	0	0	0	0	0	0	0
\$65,000 - \$79,999	2	0	0	0	0	0	2	0	2	0	1	0	0	0	1	0	4
\$80,000 - \$99,999	4	0	1	0	1	0	2	0	14	0	2	0	0	1	11	0	18
\$100,000 & above	32	0	2	1	2	0	27	0	27	1	1	0	0	1	24	0	59
EXECUTIVE	38	0	3	1	3	0	31	0	43	1	4	0	0	2	36	0	81
<i>% of Full-time Total</i>	3%								3%								6%
SERVICE/SUPPORT																	
Below \$30,000	6	0	0	0	0	0	6	0	3	0	1	0	1	0	1	0	9
\$30,000 - \$39,999	14	0	2	0	0	1	11	0	34	0	5	0	3	4	22	0	48
\$40,000 - \$49,999	45	3	10	0	1	2	28	1	50	2	8	0	1	6	33	0	95
\$50,000 - \$64,999	44	1	6	0	4	2	30	1	71	1	9	0	2	10	48	1	115
\$65,000 - \$79,999	40	2	4	0	6	0	28	0	49	1	6	0	6	2	32	2	89
\$80,000 - \$99,999	25	2	1	0	4	1	17	0	32	0	2	0	5	0	25	0	57
\$100,000 & above	10	0	3	0	0	1	6	0	6	0	0	0	1	0	5	0	16
SERVICE/SUPPORT	184	8	26	0	15	7	126	2	245	4	31	0	19	22	166	3	429
<i>% of Full-time Total</i>	15%								20%								34%
TECHNICAL/PARAPROF																	
Below \$20,000	0	0	0	0	0	0	0	0	0	0	0	0	0	0	0	0	0
\$20,000 - \$29,999	0	0	0	0	0	0	0	0	0	0	0	0	0	0	0	0	0
\$30,000 - \$39,999	1	0	1	0	0	0	0	0	0	0	0	0	0	0	0	0	1
\$40,000 - \$49,999	12	0	7	0	1	1	3	0	7	0	2	0	1	1	3	0	19
\$50,000 & above	2	0	0	0	1	0	1	0	4	0	1	0	0	0	3	0	6
TECHNICAL/PARAPROF	15	0	8	0	2	1	4	0	11	0	3	0	1	1	6	0	26
<i>% of Full-time Total</i>	1%								1%								2%

(Continued)

FALL 2010 EMPLOYEES

by Occupation, Salary Class, Gender & Race

	MALE								FEMALE								TOTAL
	Sub Total	NRA	Bl	Natv	Asn	His	Wh	Unk	Sub Total	NRA	Bl	Natv	Asn	His	Wh	Unk	
SECRETARIAL/CLERICAL																	
Below \$20,000	0	0	0	0	0	0	0	0	0	0	0	0	0	0	0	0	0
\$20,000 - \$29,999	1	0	1	0	0	0	0	0	0	0	0	0	0	0	0	0	1
\$30,000 - \$39,999	20	0	5	0	0	0	15	0	111	0	47	0	4	7	52	1	131
\$40,000 - \$49,999	8	0	2	0	0	2	4	0	51	0	17	0	0	4	30	0	59
\$50,000 & above	0	0	0	0	0	0	0	0	10	0	3	0	1	0	6	0	10
SECRETARIAL/CLERICAL	29	0	8	0	0	2	19	0	172	0	67	0	5	11	88	1	201
<i>% of Full-time Total</i>	2%								14%								16%
SKILLED CRAFT																	
Below \$20,000	0	0	0	0	0	0	0	0	0	0	0	0	0	0	0	0	0
\$20,000 - \$29,999	0	0	0	0	0	0	0	0	0	0	0	0	0	0	0	0	0
\$30,000 - \$39,999	1	0	0	0	0	1	0	0	0	0	0	0	0	0	0	0	1
\$40,000 - \$49,999	1	0	0	0	0	0	1	0	0	0	0	0	0	0	0	0	1
\$50,000 & above	24	0	0	0	0	0	24	0	0	0	0	0	0	0	0	0	24
SKILLED CRAFT	26	0	0	0	0	1	25	0	0	0	0	0	0	0	0	0	26
<i>% of Full-time Total</i>	2%								0%								2%
SERVICE/MAINTENANCE																	
Below \$20,000	0	0	0	0	0	0	0	0	0	0	0	0	0	0	0	0	0
\$20,000 - \$29,999	3	0	2	0	0	0	1	0	2	0	1	0	0	0	1	0	5
\$30,000 - \$39,999	1	0	1	0	0	0	0	0	3	0	2	0	0	0	1	0	4
\$40,000 - \$49,999	0	0	0	0	0	0	0	0	0	0	0	0	0	0	0	0	0
\$50,000 & above	30	0	3	0	0	1	26	0	0	0	0	0	0	0	0	0	30
SERVICE/MAINTENANCE	34	0	6	0	0	1	27	0	5	0	3	0	0	0	2	0	39
<i>% of Full-time Total</i>	3%								0%								3%
FULL-TIME	563	19	62	1	39	19	419	4	685	11	121	0	38	43	466	6	1248
<i>% of Full-time Total</i>	45%								55%								100%

(Continued)

FALL 2010 EMPLOYEES

by Occupation, Gender & Race

	MALE								FEMALE								TOTAL
	Sub Total	NRA	Bl	Natv	Asn	His	Wh	Unk	Sub Total	NRA	Bl	Natv	Asn	His	Wh	Unk	
<u>PART-TIME</u>																	
Faculty	244	1	9	0	5	11	213	5	219	4	19	0	12	8	164	12	463
Graduate Assistants	81	9	6	0	6	4	51	5	118	22	10	0	7	10	68	1	199
Exec/Admin/Managerial	1	0	0	0	0	0	1	0	2	1	0	0	0	0	0	1	3
Service/Support	17	0	1	0	0	2	14	0	17	0	2	0	0	0	15	0	34
Technical/Paraprof	0	0	0	0	0	0	0	0	0	0	0	0	0	0	0	0	0
Secretarial/Clerical	1	0	0	0	0	0	1	0	11	0	5	0	0	0	6	0	12
Skilled Craft	0	0	0	0	0	0	0	0	0	0	0	0	0	0	0	0	0
Service/Maintenance	1	0	1	0	0	0	0	0	0	0	0	0	0	0	0	0	1
PART-TIME	345	10	17	0	11	17	280	10	367	27	36	0	19	18	253	14	712
% of Part-time Total	48%								52%								100%
<u>ALL UNIVERSITY EMPLOYEES</u>																	
TOTAL EMPLOYEES	908	29	79	1	50	36	699	14	1052	38	157	0	57	61	719	20	1960
% of Total Employees	46%								54%								100%

*, †, ‡, §

* **Note:** Every employee is accounted for in one and only one position. Anyone engaged in two or more activities is only reported at his primary position.
† **Note:** Excluded from the report are employees whose services are donated or contributed, in particular priests.
‡ **Note:** The occupational activities are defined as follows: a) Faculty - persons whose primary responsibilities are for the purpose of conducting instruction. Not included in this category are teaching or research assistants. b) Executive/Administrative/Managerial - persons whose primary responsibilities are for the management of the institution or a department thereof. Assignments are directly related to general business operations of the institution. c) Service/Support - persons whose primary responsibilities are for the purpose of academic support, student service, or institutional support. d) Technical/Paraprofessional - persons whose primary responsibilities require specialized skills which are acquired through experience or offered at 2-year technical or junior colleges. e) Clerical/Secretarial - persons whose primary responsibilities are associated with clerical or secretarial activities. f) Skilled Craft - persons whose primary responsibilities require special manual skills acquired through experience or apprenticeship. g) Service/Maintenance - persons whose primary responsibilities are for the comfort and hygiene of the institution or which contribute to the upkeep and care of buildings, facilities or grounds.
§ **Source:** IPEDS Fall Staff Report filed annually with the U.S. Department of Education.

FALL 2010 EMPLOYEES

Full-time Employees

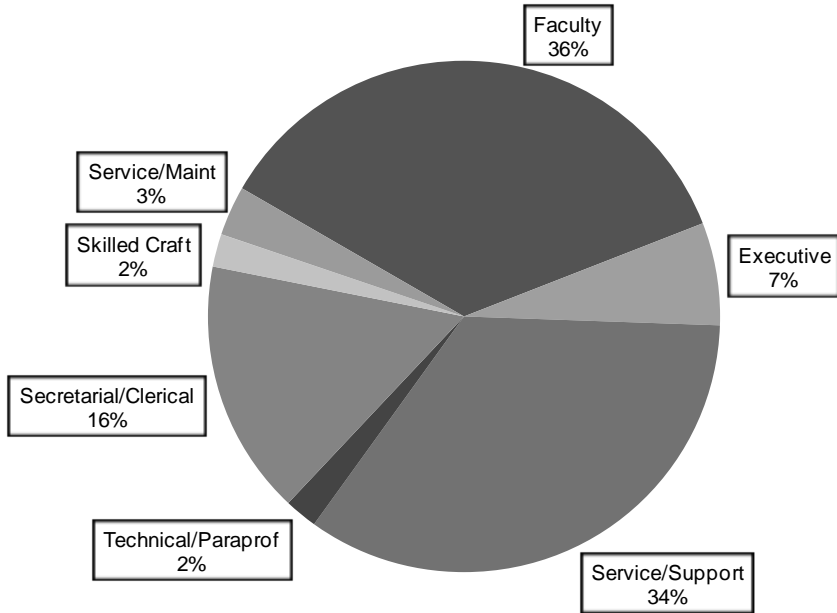

Part-time Employees

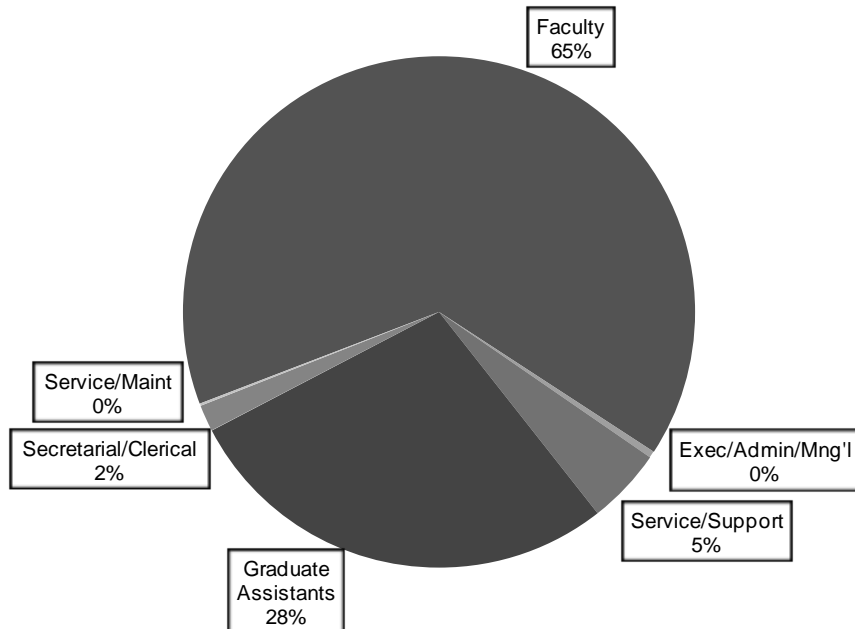

FINANCES

STATEMENT OF ACTIVITIES

Before Audit Guide Reallocations

	FY 2002	FY 2003	FY 2004	FY 2005	FY 2006	FY 2007	FY 2008	FY 2009	FY 2010
<u>OPERATING REVENUES</u>									
Tuition & Fees	150,784	167,248	180,965	192,290	196,402	202,304	220,360	235,235	251,333
Scholarships & Financial Aid	(31,126)	(33,597)	(38,702)	(41,830)	(45,881)	(46,567)	(54,443)	(59,497)	(64,660)
Net Tuition & Fees	119,658	133,651	142,263	150,460	150,521	155,737	165,917	175,738	186,673
Government Appropriations	2,374	3,169	2,718	2,915	2,941	2,292	1,961	2,002	1,673
Grants & Contracts	11,974	10,108	11,170	14,479	10,295	10,388	8,458	9,045	9,904
Contributions	7,091	7,576	6,109	8,042	5,816	7,491	7,814	8,160	8,324
Endowment Income Used in Operations	8,417	7,875	9,584	10,113	13,171	12,946	13,206	10,938	10,201
Other Investment Income (loss)	104	1,874	2,917	2,301	5,528	7,903	242	(5,204)	2,289
Sales & Services of Auxiliaries	17,898	18,095	19,674	21,186	21,909	22,363	23,565	24,802	24,427
Other Sources	10,270	10,079	10,793	10,490	10,531	10,697	11,475	11,059	12,446
Total Operating Revenues	177,786	192,427	205,228	219,986	220,712	229,817	232,638	236,540	255,937
<u>OPERATING EXPENSES</u>									
Instruction	50,650	54,992	59,505	62,294	65,656	67,896	74,032	80,498	83,790
Research, Training & Public Serv	4,591	4,670	5,416	5,421	5,122	7,305	7,009	7,123	7,564
Academic Support	31,119	32,686	33,885	32,550	33,152	31,893	33,815	35,957	34,764
Student Services	18,387	21,574	23,532	25,793	27,660	26,261	29,942	28,424	30,330
Auxiliary Enterprises	6,444	6,396	6,840	7,559	7,549	6,961	7,526	8,346	7,959
Institutional Support	26,790	27,103	30,375	32,998	33,359	34,942	41,955	38,872	39,920
Operation & Maintenance of Plant	16,650	17,894	19,657	19,810	21,962	22,884	24,234	24,316	23,175
Depreciation & Amortization	7,892	9,625	10,369	9,332	9,321	10,623	12,105	12,783	13,001
Debt Service Interest	6,021	5,946	5,553	5,303	6,827	5,787	7,158	7,785	6,780
Total Operating Expenses	168,544	180,886	195,132	201,060	210,608	214,552	237,776	244,104	247,283
Net Assets from Operations	9,242	11,541	10,096	18,926	10,104	15,265	(5,138)	(7,564)	8,654
<u>NONOPERATING ACTIVITIES</u>									
Net Endowment Investment Return	(21,208)	12,683	19,850	11,880	17,515	43,175	(17,565)	(48,018)	19,203
Endowment Return Used in Operations	(11,116)	(9,884)	(9,584)	(10,113)	(13,171)	(12,946)	(13,206)	(10,938)	(10,201)
Capital Contributions	4,169	1,824	4,691	8,992	13,964	12,604	11,291	2,542	3,447
Gain/(Loss) in Disposal of Assets	-	195	322	-	387	(1,572)	(89)	(632)	(196)
Restructuring	-	-	-	-	-	-	-	-	(1,705)
Sale of Limited Partnership Rights	-	-	-	-	7,141	-	-	-	-
Loss Due to Fire, net	-	-	-	-	-	-	-	-	-
Chg in Value of Split-interest Agreements	-	-	-	-	(23)	11	(81)	(105)	8
Change in Swap Valuation	-	-	-	-	2,669	(228)	(3,406)	(3,495)	(2,446)
Reduction in Postretirem't Hlth Liabilities	-	-	2,141	-	-	-	-	-	-
Provision for Uncollectible Pledges	(7,861)	(1,169)	(648)	(1,000)	(798)	(1,022)	(1,274)	(138)	(482)
Insurance Recovery & Other	(243)	1,097	-	-	-	-	-	-	-
Early Extinguishment of Debt	-	-	-	-	(593)	-	(146)	(1,397)	(184)
Cumulative Eff of Chg in Acctng Principles	-	-	-	-	(6,209)	422	-	-	-
Net Assets from Nonoperating	(36,259)	4,746	16,772	9,759	20,882	40,444	(24,476)	(62,181)	7,444
Increase (decrease) in Net Assets	(27,017)	16,287	26,868	28,685	30,986	55,709	(29,614)	(69,745)	16,098
Net Assets at Beginning of Year	249,602	222,585	238,872	265,740	294,425	325,411	381,120	351,506	281,761
Net Assets at End of Year	222,585	238,872	265,740	294,425	325,411	381,120	351,506	281,761	297,859

*, †, ‡

* **Note:** Dollars in thousands.

† **Note:** The fiscal year begins on July 1 and ends June 30.

‡ **Source:** Reports provided by the Controller's Office.

STATEMENT OF ACTIVITIES

Operating Revenues vs. Operating Expenses (dollars in thousands)

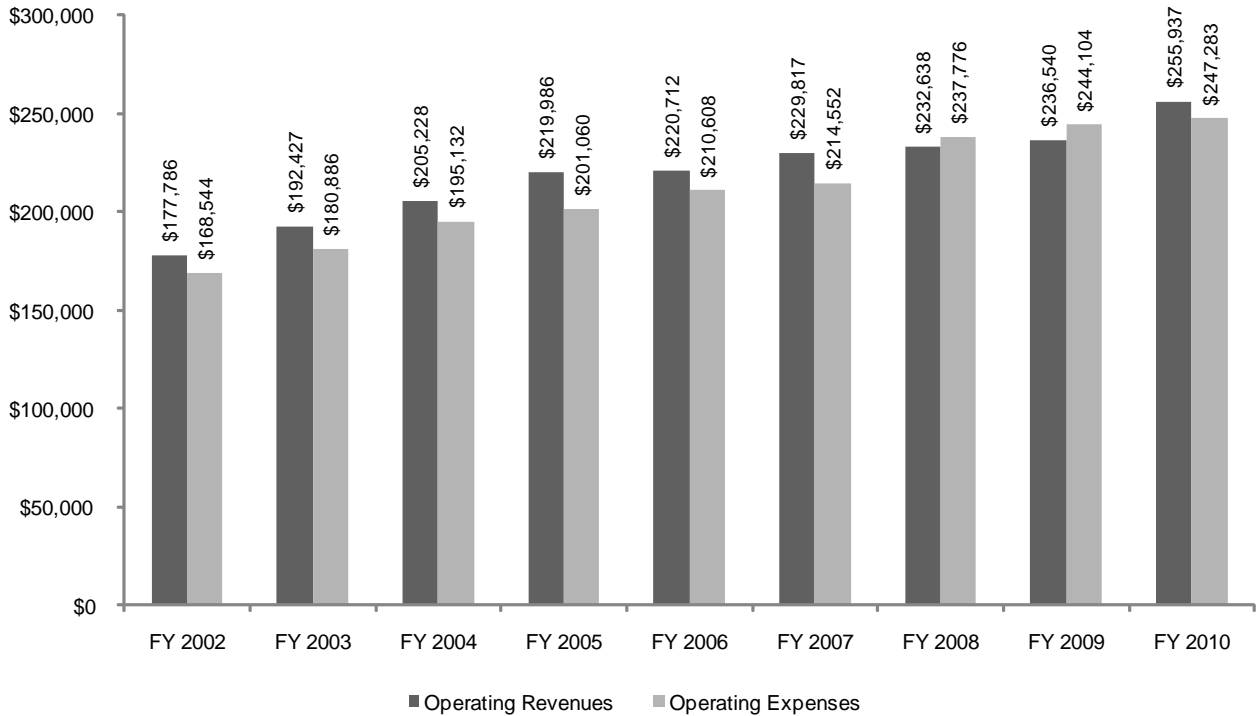

Net Assets at End of Year (dollars in thousands)

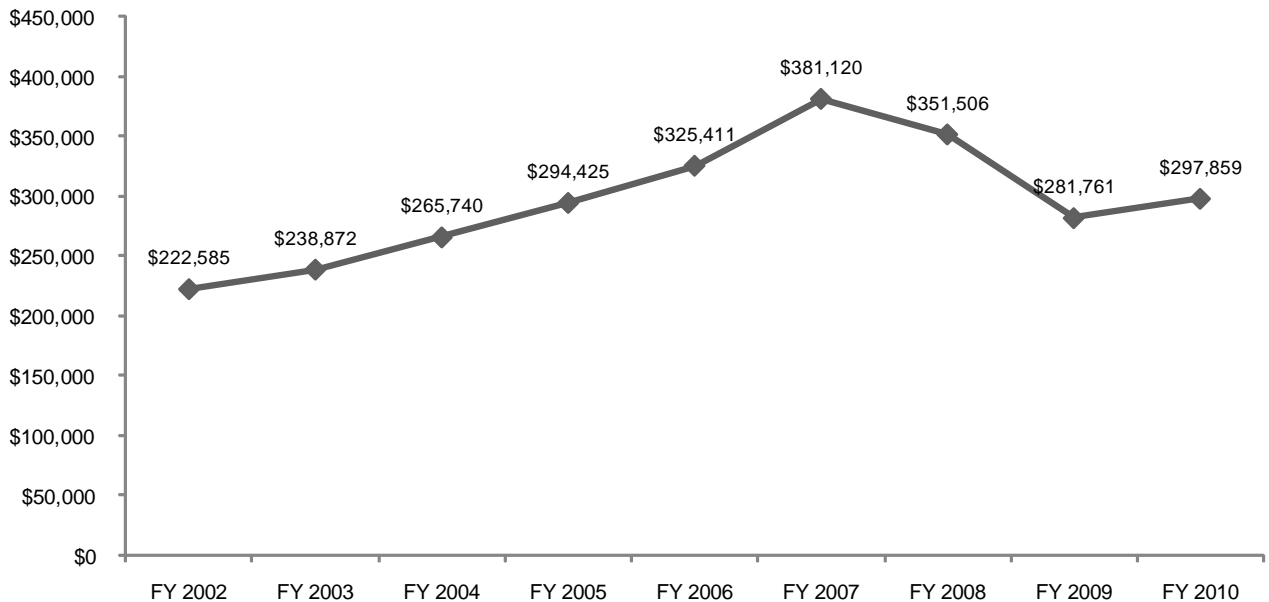

FY 2010 OPERATING REVENUES & EXPENSES

Operating Revenues

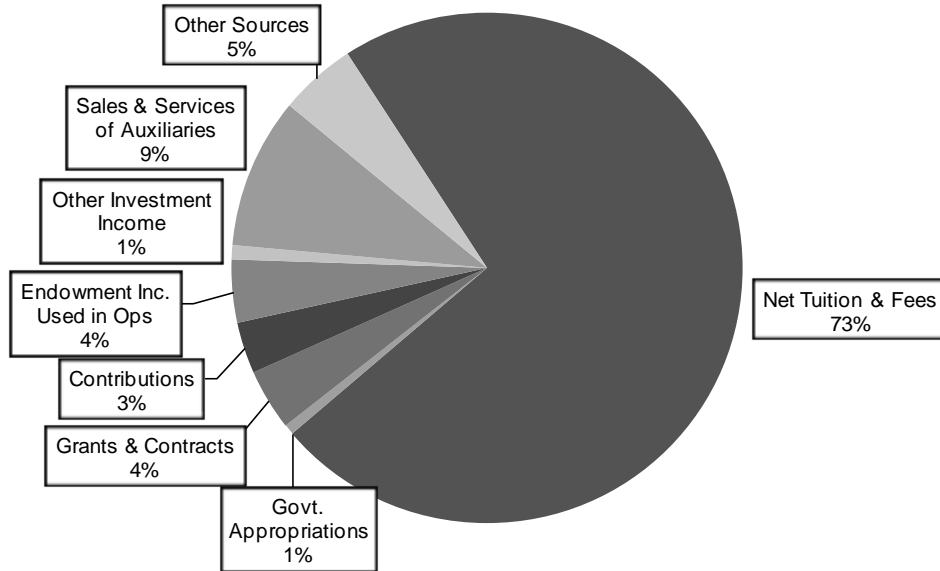

Operating Expenses

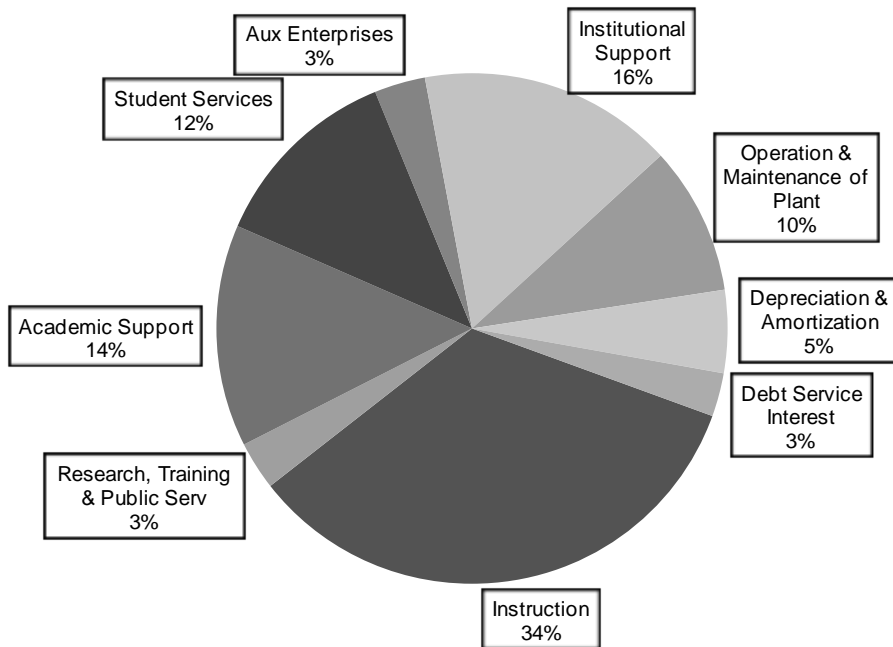

BALANCE SHEET

	FY 2002	FY 2003	FY 2004	FY 2005	FY 2006	FY 2007	FY 2008	FY 2009	FY 2010
ASSETS									
Cash & Cash Equivalents	28,929	33,061	20,157	23,778	25,888	17,106	23,906	19,330	23,531
Student Accounts Receivable, Net	2,133	1,742	1,682	1,669	1,334	2,426	3,609	4,131	4,289
Contributions Receivables, Net	5,845	5,347	8,009	12,662	12,353	13,085	16,846	15,523	12,452
Prepaid Expenses & Other Assets	8,418	7,681	6,939	6,992	8,550	8,045	6,452	7,395	5,731
Student Loans Receivable, Net	9,874	9,207	8,425	8,295	10,612	11,709	12,650	14,070	14,049
Deposits with Trustees	6,373	7,370	14,280	8,862	41,619	18,243	7,442	8,856	4,214
Interest Rate Swaps	-	-	-	-	2,669	2,441	-	-	-
Investments	176,744	190,024	212,974	221,500	250,349	297,058	252,323	190,202	215,391
Property, Plant & Equipment, Net	154,770	154,014	162,234	170,168	193,769	222,926	233,221	230,536	221,860
Total Assets	393,086	408,446	434,700	453,926	547,143	593,039	556,449	490,043	501,517
LIABILITIES & NET ASSETS									
Liabilities									
Accounts Payable & Accrued Expense	22,642	28,257	28,616	26,477	28,553	24,523	30,515	33,203	36,142
Deferred Revenues	9,809	11,562	14,868	13,901	14,170	16,097	14,681	13,274	8,274
Interest Rate Swaps	-	-	-	-	-	-	965	4,460	6,906
Conditional Asset Retirement Obligation	-	-	-	-	7,020	7,450	7,775	8,158	8,500
Accrued Post-Retirement Benefits	3,998	4,001	1,845	1,805	1,725	1,182	1,138	1,106	1,044
U.S. Government Grants Refundable	9,855	10,180	10,791	11,291	12,354	12,477	12,882	12,836	12,913
Bonds Payable & Other Long-term Oblig	124,197	115,574	112,840	106,027	157,910	150,190	136,987	135,245	129,879
Total Liabilities	170,501	169,574	168,960	159,501	221,732	211,919	204,943	208,282	203,658
Net Assets									
Unrestricted Net Assets	170,166	185,562	207,695	228,192	247,311	292,982	263,017	169,105	176,333
Temporarily Restricted	3,673	3,857	5,400	7,952	11,525	15,195	13,979	38,117	45,125
Permanently Restricted	48,746	49,453	52,645	58,281	66,575	72,943	74,510	74,539	76,401
Total Net Assets	222,585	238,872	265,740	294,425	325,411	381,120	351,506	281,761	297,859
Total Liabilities & Net Assets	393,086	408,446	434,700	453,926	547,143	593,039	556,449	490,043	501,517

*, †, ‡

* **Note:** Dollars in thousands.

† **Note:** The fiscal year begins on July 1 and ends June 30.

‡ **Source:** Reports provided by the Controller's Office.

FINANCIAL RATIO ANALYSIS

	FY 2002	FY 2003	FY 2004	FY 2005	FY 2006	FY 2007	FY 2008	FY 2009	FY 2010
<u>FINANCIAL & DESCRIPTIVE INDICATORS</u>									
A. Total FTE	7,617	7,668	7,968	8,125	7,961	7,770	7,800	7,865	7,891
B. Total Resources*	\$181,441	\$191,282	\$200,489	\$219,983	\$249,707	\$292,663	\$254,372	\$184,111	\$208,205
C. Total Debt*	\$121,851	\$115,574	\$112,840	\$106,027	\$157,910	\$150,190	\$136,987	\$135,245	\$129,879
D. Total Revenue*	\$144,226	\$199,182	\$222,000	\$229,745	\$248,396	\$268,839	\$203,699	\$175,756	\$265,270
E. Market Value of Endowment*	\$153,091	\$162,160	\$175,594	\$181,673	\$195,698	\$230,105	\$203,254	\$147,800	\$162,889
F. Cash & Investments*	\$205,673	\$223,085	\$233,131	\$245,278	\$279,237	\$314,164	\$276,229	\$209,532	\$238,922
G. Bond Rating - S&P	A-	A-	A-	A-	A-	A-	A	A	A
H. Bond Rating - Moodys	A3	A3	A3	A3	A3	A3	A3	A3	A3
1 Selectivity	88.1%	84.8%	81.9%	86.8%	83.5%	77.5%	71.7%	73.1%	79.3%
2 Matriculation	27.9%	24.6%	26.5%	27.7%	26.9%	25.5%	26.5%	17.1%	13.2%
3 Avg. SAT Scores (combined)	1063	1087	1102	1096	1116	1087	1064	1094	1050
4 Institutional Tuition Discount	17.1%	17.1%	18.2%	18.9%	20.7%	20.4%	22.2%	23.0%	23.2%
5 Tuition Discount	20.6%	20.1%	21.4%	21.8%	23.4%	23.0%	24.7%	25.3%	25.7%
<u>CAPITAL</u>									
6 Unrestricted Resources/Debt	0.83	0.92	0.92	1.04	0.81	0.92	0.83	0.59	0.67
7 Expendable Resources/Debt	1.09	1.23	1.31	1.53	1.16	1.46	1.31	0.81	1.02
8 Total Resources/Debt	1.49	1.66	1.78	2.07	1.58	1.95	1.84	1.36	1.60
9 Cash & Investments to Debt	1.69	1.93	2.07	2.31	1.75	2.09	2.00	1.55	1.84
10 Actual Debt Service/Operations	6.8%	6.7%	6.2%	6.0%	6.4%	6.1%	5.4%	5.2%	4.9%
11 Debt per Student	\$ 15,997	\$ 15,072	\$ 14,162	\$ 13,049	\$ 19,835	\$ 19,329	\$ 17,686	\$ 17,196	\$ 16,459
12 Age of Plant (number of years)	14.1	12.5	12.6	15.0	15.9	14.4	13.2	13.5	14.3
<u>BALANCE SHEET</u>									
13 Unrestricted Resources/Operations	0.59	0.58	0.53	0.55	0.61	0.64	0.48	0.33	0.35
14 Expendable Resources/Operations	0.77	0.78	0.76	0.80	0.87	1.02	0.76	0.45	0.53
15 Total Resources/FTE Student	\$ 23,821	\$ 24,945	\$ 25,162	\$ 27,075	\$ 31,366	\$ 37,666	\$ 32,612	\$ 23,409	\$ 26,385
<u>OPERATING</u>									
16 Actual Debt Service Coverage	2.0	2.2	2.1	2.7	1.9	2.4	1.2	0.8	2.2
17 Return on Unrestricted Revenue	-15.0%	7.8%	10.2%	9.3%	8.1%	17.6%	-14.5%	-38.7%	2.8%
18 Return on Net Assets	-11.4%	7.1%	10.6%	10.2%	10.0%	15.8%	-8.1%	-22.0%	5.6%
19 Return on Unrestr'd Oper Activities	5.3%	5.9%	4.8%	8.1%	4.5%	6.5%	-1.5%	-4.1%	3.0%
20 Net Tuition/FTE Student	\$ 15,709	\$ 17,430	\$ 17,854	\$ 18,518	\$ 18,907	\$ 20,043	\$ 21,271	\$ 22,344	\$ 23,656
21 E&G Expenses/FTE Students	\$ 21,281	\$ 22,756	\$ 23,631	\$ 23,816	\$ 25,507	\$ 26,675	\$ 29,519	\$ 29,976	\$ 28,141
22 Endowment per FTE	\$ 20,099	\$ 21,148	\$ 22,037	\$ 22,360	\$ 24,582	\$ 29,615	\$ 26,058	\$ 18,792	\$ 20,642

*, †, ‡

* **Note:** Where indicated, dollars in thousands.

† **Note:** The fiscal year begins on July 1 and ends June 30.

‡ **Source:** Report provided by Controller's Office.

PROGRAM INVENTORY

2010-11 UNDERGRADUATE PROGRAM INVENTORY

COLLEGE OF ARTS & SCIENCES		Majors: 41	Minors: 44
<i>BIOLOGICAL SCIENCES</i>		Majors: 2	Minors: 1
Majors:	<ul style="list-style-type: none"> • BA Biology • BS Biology 	Minors:	<ul style="list-style-type: none"> • Environmental Sciences
Options: <ul style="list-style-type: none"> • Biology Honors Program • BS Biology/MS Athletic Training with Health & Medical Sciences (5 years) • BS Biology/MS Physician Assistant with Health & Medical Sciences (6 years, 3+3) • BS Biology/Doctor of Physical Therapy with Health & Medical Sciences (7 years, 3+4) 			
<i>CHEMISTRY & BIOCHEMISTRY</i>		Majors: 2	Minors: 1
Majors:	<ul style="list-style-type: none"> • BS Biochemistry • BS Chemistry <ul style="list-style-type: none"> - American Chemical Society (ACS) certified track - Non-ACS track 	Minors:	<ul style="list-style-type: none"> • Chemistry
Options: <ul style="list-style-type: none"> • Chemistry Honors Program • BS Chemistry/BS Chemical Engineering with NJIT (5 years, 3+2) 			
<i>COMMUNICATION AND THE ARTS</i>		Majors: 9	Minors: 9
Majors:	<ul style="list-style-type: none"> • BA Art History • BA Broadcasting, Visual and Interactive Media • BA Communication Studies • BA Comprehensive Music • BA Fine Arts • BA Graphic, Interactive and Advertising Design • BA Journalism and Public Relations • BA Music Performance • BA Theatre and Performance 	Minors:	<ul style="list-style-type: none"> • Art History • Broadcasting, Visual and Interactive Media • Communication Studies • Fine Arts • Graphic, Interactive and Advertising Design • Journalism and Public Relations • Music Performance • Music Theatre • Theatre and Performance
Options: <ul style="list-style-type: none"> • BA/MA in Museum Studies (5 years, 3+2) • Certificate in Computer Graphics • Certificate in Digital Media and Video • Certificate in Digital Media Production for the Web • Certificate in Web Design 			

(Continued)

2010-11 UNDERGRADUATE PROGRAM INVENTORY

ENGLISH		Majors: 2	Minors: 2
Majors:		Minors:	
<ul style="list-style-type: none"> • BA Creative Writing • BA English 		<ul style="list-style-type: none"> • English • Writing 	
Options:			
<ul style="list-style-type: none"> • English Honors Program • BA English/MA English (5 years, 4+1) 			
HISTORY		Majors: 1	Minors: 1
Majors:		Minors:	
<ul style="list-style-type: none"> • BA History 		<ul style="list-style-type: none"> • History 	
Options:			
<ul style="list-style-type: none"> • BA History/MA History (5 years, 4+1) 			
LANGUAGES, LITERATURES AND CULTURES		Majors: 8	Minors: 11
Majors:		Minors:	
<ul style="list-style-type: none"> • BA Africana Studies • BA Asian Studies • BA Classical Studies • BA French • BA Italian • BA Latin American and Latino/Latina Studies • BA Modern Languages • BA Spanish 		<ul style="list-style-type: none"> • Africana Studies • Asian Studies • Classical Culture • Classical Languages • French • German • Italian • Latin • Latin American and Latino/Latina Studies • Russian • Spanish 	
MATHEMATICS & COMPUTER SCIENCE		Majors: 2	Minors: 2
Majors:		Minors:	
<ul style="list-style-type: none"> • BS Computer Science • BS Mathematics 		<ul style="list-style-type: none"> • Computer Science • Mathematics 	
Options:			
<ul style="list-style-type: none"> • Computer Science Honors Program • Mathematics Honors Program 			

(Continued)

2010-11 UNDERGRADUATE PROGRAM INVENTORY

<u>PHILOSOPHY</u>		Majors: 1	Minors: 2
Majors: <ul style="list-style-type: none"> • BA Philosophy 		Minors: <ul style="list-style-type: none"> • Ethics and Applied Ethics • Philosophy 	
<u>PHYSICS</u>		Majors: 2	Minors: 1
Majors: <ul style="list-style-type: none"> • BA Physics • BS Physics <ul style="list-style-type: none"> - Applied Track - Industrial Track 		Minors: <ul style="list-style-type: none"> • Physics 	
Options: <ul style="list-style-type: none"> • BS Physics/BS in Engineering with NJIT (5 years, 3+2) 			
<u>POLITICAL SCIENCE</u>		Majors: 1	Minors: 2
Majors: <ul style="list-style-type: none"> • BA Political Science 		Minors: <ul style="list-style-type: none"> • Nonprofit Studies • Political Science 	
Options: <ul style="list-style-type: none"> • BA Political Science/MPA (5 years, 3+2) • Certificate in Applied Humanics 			
<u>PSYCHOLOGY</u>		Majors: 1	Minors: 1
Majors: <ul style="list-style-type: none"> • BA Psychology 		Minors: <ul style="list-style-type: none"> • Psychology 	
Options: <ul style="list-style-type: none"> • Psychology Honors Program • BA Psychology/MAE Psychological Studies (5 years, 3+2) • BA Psychology/MS Experimental Psychology (5 years, 3+2) 			
<u>RELIGION</u>		Majors: 1	Minors: 1
Majors: <ul style="list-style-type: none"> • BA Religious Studies 		Minors: <ul style="list-style-type: none"> • Religious Studies 	

(Continued)

2010-11 UNDERGRADUATE PROGRAM INVENTORY

SOCIOLOGY, ANTHROPOLOGY AND SOCIAL WORK		Majors: 3	Minors: 3
Majors: <ul style="list-style-type: none"> • BA Anthropology • BA Social Work • BA Sociology 	Minors: <ul style="list-style-type: none"> • Anthropology • Social Work • Sociology 		
Options: <ul style="list-style-type: none"> • BA Sociology/MPA (5 years, 3+2) • Certificate in Children and Family Services 			
INTERDISCIPLINARY & SPECIAL PROGRAMS		Majors: 6	Minors: 7
Majors: <ul style="list-style-type: none"> • BA Catholic Studies • BA Criminal Justice • BA Economics • BA Environmental Studies • BA Liberal Studies • BA Social and Behavioral Sciences 	Minors: <ul style="list-style-type: none"> • Archaeology • Catholic Studies • Criminal Justice • Environmental Studies • Italian Studies • Russian and East European Studies • Women and Gender Studies 		
Options: <ul style="list-style-type: none"> • University Honors Program • BA Liberal Arts or BS Science/MBA with School of Business (5 years, 3+2) • BA Social & Behavioral Sciences/MS Athletic Training w/ Health & Medical Sciences (6 years, 3+3) • BA Social & Behavioral Sciences/MS Occupational Therapy w/ Health & Medical Sci (6 years, 4+2) • Certificate in Catholic Studies • Certificate in Gerontology • Certificate in Russian and East European Studies • Police Training Program 			

SCHOOL OF BUSINESS		Majors: 8	Minors: 5
ACCOUNTING AND TAXATION		Majors: 1	Minors: 1
Majors: <ul style="list-style-type: none"> • BSBA Accounting 	Minors: <ul style="list-style-type: none"> • Accounting 		
COMPUTING AND DECISION SCIENCES		Majors: 1	Minors: 0
Majors: <ul style="list-style-type: none"> • BSBA Information Technology Management 	Minors:		

(Continued)

2010-11 UNDERGRADUATE PROGRAM INVENTORY

<i>ECONOMICS AND LEGAL STUDIES</i>		Majors: 1	Minors: 1
Majors:	<ul style="list-style-type: none"> • BSBA Economics 	Minors:	<ul style="list-style-type: none"> • Economics
<i>FINANCE</i>		Majors: 1	Minors: 0
Majors:	<ul style="list-style-type: none"> • BSBA Finance 	Minors:	
<i>MANAGEMENT</i>		Majors: 1	Minors: 0
Majors:	<ul style="list-style-type: none"> • BSBA Management 	Minors:	
<i>MARKETING</i>		Majors: 1	Minors: 0
Majors:	<ul style="list-style-type: none"> • BSBA Marketing 	Minors:	
<i>SPECIAL PROGRAMS</i>		Majors: 2	Minors: 3
Majors:	<ul style="list-style-type: none"> • BABA Business Administration <ul style="list-style-type: none"> - Arts and Sciences - Diplomacy & International Relations - General Studies - International Studies • BSBA Sport Management 	Minors:	<ul style="list-style-type: none"> • Business Administration (A&S & Dipl majors) • Legal Studies in Business • International Business (Business majors only) <ul style="list-style-type: none"> - Eastern European Track - Latin American Track - Pacific Rim Track - Western European Track
Options:			
<ul style="list-style-type: none"> • Leadership Development Program • Certificate in Business (Non-Business majors) • Certificate in Entrepreneurial Studies (Business majors) • Certificate in Information Technology Management • Certificate in Supply Chain Management • BSBA or BABA and MBA Program (5 years) • BSBA Accounting/MS Professional Accounting 			

(Continued)

2010-11 UNDERGRADUATE PROGRAM INVENTORY

SCHOOL OF DIPLOMACY & INTERNATIONAL RELS		Majors: 1	Minors: 1
Majors:		Minors:	
<ul style="list-style-type: none"> • BS Diplomacy & International Relations 		<ul style="list-style-type: none"> • Diplomacy & International Relations 	
Options: <ul style="list-style-type: none"> • BS/MA Diplomacy & International Relations (5 years, 3+2) 			

COLLEGE OF EDUCATION & HUMAN SERVICES		Majors: 2	Minors: 0
EDUCATIONAL STUDIES		Majors: 2	Minors: 0
Majors:		Minors:	
<ul style="list-style-type: none"> • BSE Elementary, Early Childhood & Special Ed • BSE Secondary Education 			
Options: <ul style="list-style-type: none"> • Certificate in Information Technologies • Certificate in Online Course Development & Management • BSE Special Education/MS Speech-Language Pathology with Health & Medical Sci (6 years, 4+2) • BSE Secondary Education fields of certification: Art, English, Mathematics, Music, Science (Biology, Chemistry, Physics), Social Studies, World Languages (French, Latin, Italian, Spanish) 			

COLLEGE OF NURSING		Majors: 1	Minors: 0
Majors:		Minors:	
<ul style="list-style-type: none"> • BSN Nursing 			
Options: <ul style="list-style-type: none"> • Accelerated Program for Second Degree Students • Program for Registered Nurses • Online RN/BSN program 			

(Continued)

2010-11 UNDERGRADUATE PROGRAM INVENTORY

SCHOOL OF THEOLOGY		Majors: 1	Minors: 1
Majors: <ul style="list-style-type: none"> • BA Catholic Theology <ul style="list-style-type: none"> - General Track - Formation Track 		Minors: <ul style="list-style-type: none"> • Catholic Theology 	

TOTAL UNDERGRADUATE PROGRAMS:	Majors: 54	Minors: 51
--------------------------------------	-------------------	-------------------

*

Source: [Seton Hall University Undergraduate Catalogue 2010-11](#).

2010-11 GRADUATE PROGRAM INVENTORY

COLLEGE OF ARTS & SCIENCES		Programs: 16
BIOLOGICAL SCIENCES		Programs: 3
Programs:		
• MS	Biology	
	- Thesis Track	
	- Without Thesis Track	
	- Without Thesis Track with a Minor in Business Administration	
	- Neuroscience Track with Research Thesis	
	- Neuroscience Track with Library Thesis	
• MS	Microbiology	
	- Thesis Track	
	- Without Thesis Track	
• PhD	Molecular Bioscience	
CHEMISTRY & BIOCHEMISTRY		Programs: 2
Programs:		
• MS	Chemistry	
	- With Thesis	
	- Without Thesis for PhD candidates	
	- Without Thesis	
	- Without Thesis with a Minor in Business Administration	
• PhD	Chemistry	
COMMUNICATION AND THE ARTS		Programs: 4
Programs:		
• MA	Corporate and Professional Communication (online)	
• MA	Museum Professions	
	- Exhibition Development Track	
	- Museum Education Track	
	- Museum Management Track	
	- Museum Registration Track	
• MA	Strategic Communication	
• MA	Strategic Communication and Leadership (online)	
Certificates & Options:		
	• BA/MA in Museum Studies (5 years, 3+2)	
	• MA Strategic Communication/MA Diplomacy & International Relations	
	• Professional certificate in Intercultural Communication	
	• Professional certificate in International Communication	
	• Professional certificate in Organizational Communication	
	• Professional certificate in Public Relations	
	• Professional certificate in Strategic Communication and Leadership	
	• Professional certificate in Strategic Communication Planning	

(Continued)

2010-11 GRADUATE PROGRAM INVENTORY

ENGLISH	Programs: 1
Programs: <ul style="list-style-type: none"> • MA English 	
Certificates & Options: <ul style="list-style-type: none"> • BA English/MA English (5 years, 4+1) 	
HISTORY	Programs: 1
Programs: <ul style="list-style-type: none"> • MA History 	
Certificates & Options: <ul style="list-style-type: none"> • BA History/MA History (5 years, 4+1) 	
LANGUAGES, LITERATURES AND CULTURES	Programs: 1
Programs: <ul style="list-style-type: none"> • MA Asian Studies <ul style="list-style-type: none"> - General Track - Teaching Chinese Language and Culture Track 	
Certificates & Options: <ul style="list-style-type: none"> • MA Asian Studies/MA Diplomacy & International Relations 	
POLITICAL SCIENCE AND PUBLIC AFFAIRS	Programs: 2
Programs: <ul style="list-style-type: none"> • MPA Public Administration <ul style="list-style-type: none"> - Health Policy and Management Track - Nonprofit Organization Management Track - Public Service: Leadership, Governance and Policy Track • MHA Healthcare Administration (both on-campus and online) 	
Certificates & Options: <ul style="list-style-type: none"> • Certificate in Healthcare Administration • Certificate in Nonprofit Organization Management • BA Political Science/MPA (5 years, 3+2) • BA Sociology/MPA (5 years, 3+2) • MPA/MA Diplomacy & International Relations 	

(Continued)

2010-11 GRADUATE PROGRAM INVENTORY

<i>PSYCHOLOGY</i>		Programs: 1
Programs:		
• MS	Experimental Psychology	
	- <i>General Track</i>	
	- <i>Behavioral Neuroscience Concentration</i>	
<i>RELIGION</i>		Programs: 1
Programs:		
• MA	Jewish-Christian Studies	
	- <i>Thesis Track</i>	
	- <i>Without Thesis Track</i>	
Certificates & Options:		
	• Certificate in Jewish-Christian Studies	

<i>SCHOOL OF BUSINESS</i>		Programs: 3
<i>ACCOUNTING AND TAXATION</i>		Programs: 2
Programs:		
• MS	Accounting	
• MS	Professional Accounting	
Certificates & Options:		
	• BSBA Accounting/MS Professional Accounting	

(Continued)

2010-11 GRADUATE PROGRAM INVENTORY

INTERDISCIPLINARY	Programs: 1
<p>Programs:</p> <ul style="list-style-type: none"> • MBA with concentrations in: <ul style="list-style-type: none"> - <i>Accounting</i> - <i>Finance</i> - <i>Information Technology Management</i> - <i>International Business</i> - <i>Management</i> - <i>Marketing</i> - <i>Sport Management</i> 	
<p>Certificates & Options:</p> <ul style="list-style-type: none"> • Certificate of Advanced Study • Certificate in Entrepreneurial Studies • Certificate in Graduate Business • Certificate in Graduate Taxation • Certificate in International Business • Stillman Business Review and Update Certificate • BA Liberal Arts or BS Science/MBA (5 years, 3+2) • BSBA or BABA and MBA (5 years) • MBA/MA in Diplomacy & International Relations • MBA/JD with School of Law (4 years) • MBA/MSN in Health Systems Administration 	

SCHOOL OF DIPLOMACY & INTERNATIONAL RELATIONS Programs: 1	
<p>Programs:</p> <ul style="list-style-type: none"> • MA Diplomacy & International Relations 	
<p>Certificates & Options:</p> <ul style="list-style-type: none"> • BS/MA Diplomacy & International Relations (5 years, 3+2) • MA Diplomacy & International Relations/JD with the Law School (4 years) • MA Diplomacy & International Relations/MA Asian Studies • MA Diplomacy & International Relations/MA Strategic Communication • MA Diplomacy & International Relations/MBA • MA Diplomacy & International Relations/MPA 	

(Continued)

2010-11 GRADUATE PROGRAM INVENTORY

COLLEGE OF EDUCATION & HUMAN SERVICES		Programs: 26
EDUCATION LEADERSHIP, MANAGEMENT & POLICY		Programs: 6
Programs:		
• MAE	College Student Personnel Administration	
• MAE	Education Leadership, Management & Policy	
	- Catholic School Leadership Program	
	- School Administrator/Superintendent	
	- School Business Administrator	
	- School Principal/Supervisor (both on-campus and online)	
	- School Principal/Supervisor - Accelerated Executive cohort program	
• MA	Human Resources Training & Development (online program for NY/NJ Law Enforcement)	
• EdS	Education Leadership, Management & Policy	
	- Accelerated Executive cohort program	
	- Law Enforcement Track	
• EdD	Education Leadership, Management & Policy	
	- Executive Accelerated Program	
	- Higher Education Administration	
	- Minor Track for College Teaching	
• PhD	Higher Education Leadership, Management and Policy	
	- General Track	
	- Concentration in Education Research, Assessment and Program Evaluation	
Certificates & Options:		
	• Certificate in Human Resources Training and Development (for NY/NJ Law Enforcement)	
	• Certificate in Leadership and Management (for NY/NJ Law Enforcement)	
EDUCATIONAL STUDIES		Programs: 6
Programs:		
• MAE	Professional Development in Education	
	- Educational Partners in Catholic Schools (EPICS) Program	
• MAE	Instructional Design and Technology	
• MAE	Instructional Design for Teachers	
• MAE	School Library Media Specialist	
• MAE	Special Education	
	- Concentration in Autism Studies	
	- Concentration in Instructional Design and Technology	
	- Supervisor's Certificate	
• EdS	Bilingual/Bicultural Education	
Certificates & Options:		
	• Alternate Route Program	
	• Certificate of Eligibility with Advanced Standing (Under Revision)	
	• Certificate in Autism Studies	
	• Certificate in Information Technologies	

(Continued)

2010-11 GRADUATE PROGRAM INVENTORY

PROFESSIONAL PSYCHOLOGY & FAMILY THERAPY	Programs: 14
Programs:	
• MA	Counseling (both on-campus and online)
• MA	Psychological Studies
• MA	School Counseling (both on-campus and online)
• MAE	Counseling (online)
• MAE	Psychological Studies
• MAE	School Counseling (online)
• MS	Experimental Psychology
• MS	Marriage and Family Therapy
• EdS	Mental Health Counseling (Admission Suspended)
• EdS	Marriage and Family Therapy
• EdS	Professional Counseling
• EdS	School and Community Psychology
• PhD	Counseling Psychology
• PhD	Family Psychology (Admission Suspended)
Certificates & Options:	
•	Certificate in Sport & Exercise Psychology
•	BA Psychology/MAE Psychological Studies (5 years, 3+2)
•	BA Psychology/MS Experimental Psychology (5 years, 3+2)
•	Combined MA/EdS programs in Counseling (online)
•	Combined MA/EdS programs in Professional Counseling
•	Combined MA/EdS programs in School Counseling (online)
•	Post-Masters of Arts in Counseling Certificate Program (Admission Suspended)
•	Post-Masters of Arts in School Counseling Certificate Program
•	Professional Diploma in Marriage & Family Therapy

(Continued)

2010-11 GRADUATE PROGRAM INVENTORY

SCHOOL OF HEALTH & MEDICAL SCIENCES	Programs: 7
<p>Programs:</p> <ul style="list-style-type: none"> • MS Athletic Training • MS Health Sciences <ul style="list-style-type: none"> - Athletic Training Track - Health Professions Leadership Track - Movement Science Track • MS Occupational Therapy • MS Physician Assistant • MS Speech-Language Pathology • DPT Doctor of Physical Therapy • PhD Health Sciences <ul style="list-style-type: none"> - Health Professions Leadership Track - Movement Science Track - Speech-Language Pathology Track 	
<p>Certificates & Options:</p> <ul style="list-style-type: none"> • BS Biology/MS Athletic Training (5 years) • BS Biology/MS Physician Assistant (6 years, 3+3) • BS Biology/Doctor of Physical Therapy (7 years, 3+4) • BSE Special Education/MS Speech-Language Pathology (6 years, 4+2) • BA Social & Behavioral Sciences/MS Athletic Training (6 years, 3+3) • BA Social & Behavioral Sciences/MS Occupational Therapy (6 years, 4+2) 	

SCHOOL OF NURSING	Programs: 8
<p>Programs:</p> <ul style="list-style-type: none"> • MA Nursing Education • MSN Clinical Nurse Leader • MSN Health Systems Administration (both on-campus and online) • MSN Nursing Case Management/Administration • MSN Nurse Practitioner (both on-campus and online) <ul style="list-style-type: none"> - Adult Nurse Track - Pediatric Track • MSN School Nursing • DNP Doctor of Nursing Practice • PhD Nursing 	
<p>Certificates & Options:</p> <ul style="list-style-type: none"> • School Nurse Certification • Certificate in Case Management • Certificate in Health Systems Administration • Post-Master's Certificate Program in Advanced Practice: Adult Nurse Practitioner • Post-Master's Certificate Program in Advanced Practice: Pediatric Nurse Practitioner • MSN/MA in Nursing Education • MSN in Health Systems Administration/MBA 	

(Continued)

2010-11 GRADUATE PROGRAM INVENTORY

SCHOOL OF THEOLOGY	Programs: 3
Programs:	
<ul style="list-style-type: none">• MA Theology<ul style="list-style-type: none">- <i>General Track</i>- <i>Research Track</i>• MA Pastoral Ministry<ul style="list-style-type: none">- <i>Christian Spirituality</i>- <i>Great Spiritual Books</i>- <i>Seminary's Theological Education for Parish Services (STEPS)</i>- <i>Youth Ministry</i>• MDiv Divinity	
Certificates & Options:	
<ul style="list-style-type: none">• Pre-Theology Program• Certificate in Christian Spirituality• Certificate in Great Spiritual Books• Certificate in Pastoral Ministry• Certificate in Scripture Studies• Certificate in Seminary's Theological Education for Parish Services (STEPS)• Certificate in Youth Ministry	

TOTAL GRADUATE PROGRAMS:	Programs: 64
---------------------------------	---------------------

*

¹ **Source:** [Seton Hall University Graduate Catalogue 2010-11](#).

2010-11 LAW SCHOOL PROGRAM INVENTORY

SCHOOL OF LAW		Programs: 4
Programs:		
• MSJ	Health, Science & Techonology Law	
	- Health Law Track	
	- Intellectual Property Law Track	
	- Health Law & Intellectual Property Law Track	
• JD	Law	
	- General Track	
	- Health Law Track	
	- Intellectual Property Law Track	
• LLM	Health Law	
• LLM	Intellectual Property	
Certificates & Options:		
	• BS/JD with Albert Dorman Honors College of NJIT (6 years, 3+3)	
	• MAD/JD with School of Diplomacy and International Relations (4 years)	
	• MBA/JD with School of Business (4 years)	
	• MD/JD with UMDNJ/Robert Wood Johnson Medical School	

*

¹ **Source:** Seton Hall University Graduate Catalogue 2010-11 and School of Law web site: <http://law.shu.edu>.

INDEX

A

Applications (Fall 2010).....	89-92
Applications (Trends 2001-2010).....	17-22
Attrition and Retention.....	63-66

B

Biography of Mother Seton	4
Board of Regents	11
Board of Trustees.....	10

C

Commuter Students	(See Residence Status)
Credit Hours (Fall 2010)	
By College & Level	123
By Dept & Subject Area.....	124-135
Credit Hours (Trends 2001/02-2010/11)	
By College	55-62
By Semester	51-54

D

Degrees Earned (2009-10)	
By Baccalaureate.....	136-138
By Doctoral	142
By Law	143
By Master's	139-141
Degrees Earned (Trends 2000/01-2009/10)	
By Baccalaureate.....	72-74
By Doctoral	79
By Law School	80
By Master's	75-78
Total By Gender.....	67-71

E

Employees (Fall 2010)	
By Occupation, Salary, Gender and Race	156-158

Enrollment (Fall 2010)	
Freshmen	95-100
Graduate	109-116
Law School.....	117-121
Undergraduate	101-108

Enrollment (Trends 2001/02-2010/11)	
By College.....	31-39
By Major	40-50
By Semester.....	27-30

Ethnicity

(See Race)

F

Faculty (Fall 2010)	
By College/Gender/Rank/Salary	151-153
By Tenure/Rank/Gender/Race.....	154-155

Faculty (Trends 2001-2010)	147-150
----------------------------------	---------

Fall 2010	
Applications.....	89-92
Credit Hours	122-135
Degrees Earned	136-143
Freshmen	93-100
Graduate Students	109-116
Law School Students	117-120
Undergraduate Students	101-108

Finances (Trends FY02 to FY10)	
Balance Sheet.....	166
Financial Ratio Analysis	167
Statement of Activities.....	163-165

Freshmen (Fall 2010)	
By Admit Status.....	95
By College.....	95
By High School GPA	93
By High School Rank	93
By Major	96-97
By NJ County	100
By Race.....	95
By Residence	95
By SAT	94
By State.....	98-99

FTE (Full-Time Equivalence – Fall 2010).....	122
--	-----

INDEX

G

Graduate Students (Fall 2010)	
By College	109
By Degree	109
By Major	110-113
By NJ County	116
By Race	109
By State	114-115
Graduation Rates	81

H

Headcounts	(See Enrollment)
High School GPA	93
High School Rank	93
Historical Milestones	6-8
History	5

L

Law School Students (Fall 2010)	
By Class	117
By Major	118
By NJ County	121
By Race	117
By State	119-120

M

Major	
Degree Trends: Baccalaureate	72-74
Degree Trends: Doctoral	79
Degree Trends: Law	80
Degree Trends: Master's	75-78
Degrees 2009-10: Baccalaureate	136-138
Degrees 2009-10: Doctoral	142
Degrees 2009-10: Law	143
Degrees 2009-10: Master's	139-141
Enrollment Fall 2010: Freshmen	96-97
Enrollment Fall 2010: Graduate	110-113
Enrollment Fall 2010: Law	118
Enrollment Fall 2010: Undergrad	103-105
Enrollment Trends: Graduate	44-49

Enrollment Trends: Law	50
Enrollment Trends: Undergraduate	40-43

Mission Statement	3
-------------------------	---

N

New Jersey County	
Freshmen	100
Graduates	116
Law	121
Undergraduates	108

O

Officers of the University	12
Organizational Chart	14

P

Past Presidents	13
Program Inventories	
Graduate	178-185
Law School	186
Undergraduate	171-177

R

Race	
Attrition	65
Degrees 2009-10: Baccalaureate	136-138
Degrees 2009-10: Doctoral	142
Degrees 2009-10: Law	143
Degrees 2009-10: Master's	139-141
Employees (Fall 2010)	156-158
Faculty (Fall 2010)	154
Freshmen (Fall 2010)	95
Graduates (Fall 2010)	109
Law Students (Fall 2010)	117
Undergraduates (Fall 2010)	102
Residence Status	
Freshmen (Fall 2010)	95
Undergraduate (Fall 2010)	102
Resident Students	(See Residence Status)

INDEX

Retention and Attrition.....63-66

S

SAT Averages (Fall 2010)..... 94

SAT Averages (Trends 2001-2010)

By Admission Status.....25

By College23-24

By SAT Part.....26

SAT Distribution (Fall 2010)..... 94

Sesquicentennial Vision 3

Seton, Elizabeth Ann, Biography 4

U

Undergraduate Students (Fall 2010)

By Class..... 101

By College 101

By Major..... 103-105

By NJ County..... 108

By Race 102

By Residence..... 102

By State 106-107

United States

Freshmen.....98-99

Graduates 114-115

Law 119-120

Undergraduates 106-107